THE WEATHER

Showers tonight and Saturday; little change in temperature; easterly winds.

THE LOWELL SUN

6 O'CLOCK

ESTABLISHED 1878 | LOWELL MASS. FRIDAY OCTOBER 19 1923 | 28 PAGES TWO CENTS

Protests Sale of Water Filter Coke

FIVE MEN ROASTED TO DEATH

More Clerks and Carriers for Local Postoffice

COMMUNITY SPIRIT UPPERMOST IN RAPID DEVELOPMENT OF PAWTUCKETVILLE

Section Has Made Remarkable Progress in the Past Year—Boom Had Humble Origin in Post-Bellum Days When Citizens First United to Welcome Home Veterans

"The district where the majority of residents own their own homes and where the community spirit prevails."

That's Pawtucketville, the people of this rapidly developing residential district of Lowell are proud to tell you. Hindered in the past by poor roads, and mediocre trolley service, the district has shown a healthy growth against odds and now presents safe streets and every prospect of a brilliant future.

Situated as it is to the north and northwest of the Merrimack river, and bordered on one side by Beaver brook, and the other sides by the Dracut and Tyngsboro town lines, Pawtucketville is naturally apart, geographically, from all other districts of Lowell. Broken away from immediate contact with people of other sections, its residents feel the urge of comradeship and have joined together in many clubs

Continued to Page 3

ADD SIX MEN AT POSTOFFICE

Three Clerks and Three Carriers Named Today by Postmaster Delisle

Forces in aPrcel Post and Registry Divisions Increased by Appointments

Through an allowance made by First Assistant Postmaster General John H. Bartlett, in a telegram received here this morning, the local postal department is authorized three additional permanent clerks and three city carriers.

Postmaster Xavier Delisle has, therefore, appointed the following substitute clerks, whose names were at the head of the civil service list: John D. McMahon, Robert W. Burnston and John J. Mann.

Two of the above will be assigned to the mailing division and one to the registry department.

The carriers appointed are Russell Stark, Joseph Bernard and Tancredo Blanchette.

One of these carriers will be assigned to the Highlands district and two to the parcel post division.

GOVERNORS IN STORMY DEBATE

Resolution Pledging Pres. Coolidge Co-operation in Dry Enforcement Adopted

WEST BADEN, Ind., Oct. 19. (By the Associated Press.) -A formal resolution pledging President Coolidge the fullest co-operation in the enforcement of prohibition, was adopted by the 15th annual governor's conference here today, after a stormy debate. Adoption of the motion was accompanied by a tumult of shouting and stamping, during which Gov. John M. Parks of Louisiana left the meeting.

The resolution was placed before the conference by Gov. William E. Sweet of Colorado with a demand for a record roll call. Its adoption, however, was by a voice vote.

Crane Operator and Four Others Lost Lives When 70 Tons of Molten Steel Exploded

RAINFALL HELD NOT SUFFICIENT

Steady Downpour With Four to Eight Inches Precipitation Needed

Light Drizzle of Today and Yesterday Helps Relieve Drouth But Little

The light drizzle which started yesterday and continued intermittently today moistened a parched ground but failed by far to do much to relieve the extreme need for water. Showers are said to be due by the meteorologists who expect that we will be hit by "the tail" of the Atlantic coast disturbance.

While the drizzle seems to have broken the decided drouth, a week of good, steady rain is needed. The total precipitation yesterday was but four-tenths of an inch. Four to eight inches of rain will be required to bring water conditions to normal.

The danger of an acute water famine was averted in many localities by the

Continued to Page 23

NEAR AGREEMENT IN NESMITH CASE

Conference at City Hall Results in Tentative Interest Rate at 5½ P. C.

Final Decree Naming Date for Fund Restoration to Come in November

Although it has been tentatively agreed that the city shall pay to the trustees of the Nesmith fund interest upon the principal of $25,000 at the rate of approximately 5½ per cent. from March 18, 1918, to the date of complete restoration, the final decree will not be drawn up for presentation to a single justice of the supreme court for approval before the first of next month. At that time Solicitor Patrick J. Reynolds will finally answer for the city upon the proposition advanced yesterday by the trustees under the will.

Yesterday afternoon, the solicitor, the city auditor and Fisher Nesmith, attorney for the will, met in conference and after considering a number of lists of approved interest rates paid on rep-

Continued to Page 22

SHOWERED BY FLYING METAL

Cable Slipped and Spilled 70 Tons of Molten Steel at Carnegie Plant

As it Fell the Steel Exploded, Probably Due to Dampness in Floor

FARRELL, Pa., Oct. 19.—A crane operator died in his steel cage and five other men were so badly burned that they died in a hospital, when a cable slipped and spilled seventy tons of molten steel at the Farrell plant of the Carnegie Steel Co., last night.

The dead are Clayton Fisher of Sharpsville, John Hoobler of Trout's Corners, Robert Phillips of Wheatland, Claude Semlee of Sharon and Theodore Brown of Farrell.

Semlee, the craneman in the open hearth department, had just hooked onto the giant ladle, carrying its 70 tons of steel heated to 250 degrees. As

Continued to Last Page

IN THE SUPERIOR COURT

Court Asks Delay of Execution of Judgment in Chisholm-Hart Case

A sealed verdict for $550 for the plaintiff was returned by a jury in superior civil court this morning before Judge Qua in the case of Roderick Chisholm vs. Martin J. Hart, an action brought to recover that amount alleged to be due as commission on the sale of real estate.

After the verdict was returned, however, Judge Qua addressed the jury, and said that with the jury's permission execution of judgment would

Continued to Page 3

HAVE A CARE WHERE YOU DO YOUR HUNTING

Apropos the official opening of the hunting season, originally scheduled for tomorrow, but indefinitely postponed because of lack of rain, Edward W. Trull, clerk of the district court, wishes to bring the following city ordinance to the attention of prospective game-catchers:

"No person shall fire or discharge any gun, pistol, or other fire-arm within the city limits, under a penalty for

Continued to Page 22

N. Y. AND BOSTON CLEARINGS

NEW YORK, Oct. 19.—Exchanges $657,000,000; balances $74,000,000.

BOSTON, Oct. 19.—Exchanges, $73,000,000; balances, $31,000,000.

U. S. SEN. MOSES CALLS VOLSTEAD ACT A "JACKASS STATUTE"

Declares There Are More Trucks Crossing Canadian Border and Rolling Through N. E. Valley Than There Ever Have Been Trains Run Over B. & M.—Says Gov. Pinchot Made Hit With Hardware Trade in His Talk of Padlocks

WASHINGTON, Oct. 19.—A "jackass statute" was the verdict pronounced on the Volstead act by Senator Moses of New Hampshire, of the republican senatorial campaign committee, when he visited the White House today after a swing through 12 states in the east and middle west.

Asked whether in his opinion congress would do anything about it, at its coming session, Senator Moses said it depended on "Whether or not the baleful eye of Wayne B. Wheeler, sitting in the congressional gallery and sweeping the floors with its eagle gaze, has lost its potency."

Requested specifically to give his opinion of the Volstead act as revealed to him during his trip, he replied:

"It's a jackass statute. Any

Continued to Page Three

M. F. CONNOR PROTESTS AGAINST SALE OF WATER WORKS COKE TO DEPARTMENT EMPLOYES

Matthias F. Connor, local contractor and plasterer, today filed protest with the city purchasing agent and the city solicitor, against the action of the board of public service yesterday afternoon in voting to allow Supt. Robert Gardner of the water works to sell filter coke to water department employes for $3.50 a ton. He has engaged counsel and will fight the case to the limit.

Mr. Connor's protest results from a bid he submitted several days ago to the purchasing agent upon a requisition to purchase 100 tons, more or less, of this used coke, claiming that he submitted this bid with the understanding that he would be entitled to purchase all of it, running up to between four or five hundreds tons. Since the acceptance of this bid he has carted away about 10 tons, but has plans completed for the removal of all of it.

Mr. Connor states that in face of his

Continued to Page 22

PROPOSED INCREASE IN RAILROAD FARES

Petitions are being circulated among local residents who commute to Boston daily requesting the chamber of commerce to represent the commuters at the hearing to be held before the committee of the department of public utilities at the state house, Nov. 5, in connection with the proposed increase in

Continued to Last Page

TO DETERMINE LINES OF DEAD HORSE LANE

The exact lines of Dead Horse lane in the Oaklands, concerning which a controversy arose yesterday relative to its continuance as a public way, have not been definitely established and an effort will be made tomorrow to settle the question. At that time a conference will be held between the city solicitor, city engineer, Herbert C. Merrill, representing the Wheelock estate and George Taylor, representing the C. I. Hood estate.

ABSOLVE GERVAIS IN CHILD'S DEATH

Hormisdas Gervais, 65 Victoria street, is absolved of all blame in connection with the death of 5-year-old J. Melvin Wentworth, who died at the Lowell General hospital on Sept. 15 last as the result of injuries received when knocked down by defendant's automobile at the corner of Chelmsford and Powell streets.

The inquest finding, made public by Judge Pickman today, is that death was not due to criminal negligence on the part of the operator of the machine.

Nelson's Candy
Special for Saturday
BRAZIL NUT FUDGE
60c Lb., 30c ½ Lb., 15c ¼ Lb.
BRAZIL NUT BONBONS
80c Lb. 40c ½ Lb. 20c ¼ Lb.
Music Saturdays from 6.30 to 9.30
A. M. NELSON'S
CANDY SHOP AND TEA ROOM
68 Merrimack St.

Window Shades
We solicit the opportunity to estimate on houses, hotels, apartments, etc., etc.
Manufacturers of Shades
Wholesale Prices
CHALIFOUX'S CURTAIN SHOP
Third Floor Phone 5000

Used Car Philosophy
If you owned a car on which you had recently spent a few hundred dollars for overhauling and painting but having no use for the car, you wished to sell it; were willing to hold yourself responsible for its action to the extent of a written guarantee, how would you regard its value?
WE OFFER
A Dec. 1919 delivery Cadillac Victoria for $1350
A Dec. 1919 delivery Cadillac Sedan for $1450
Geo. R. Dana & Son
81-95 E. Merrimack St.

READ DEPOT CASH MARKET'S AD. ON PAGE 6

THE FENWAY
Furnished Rooms To Let
252-200 Middlesex St.
New Building, New Furniture, New Bedding, Running Hot and Cold Water in every room. Baths, Electricity and Steam included. Also store to let. Apply upstairs.
MRS. BLANCHARD

Important Meeting

Special meeting of Old Homestead Lodge, No. 319, I. A. of M., Sunday afternoon at 2.30. Every member requested to attend.

G. F. KENNY, President.

Great Satisfaction
comes to the man who has saved when it is time to pay the bills for
COAL and TAXES
If you have not provided this year, don't be annoyed again—come to this friendly bank and let us show you how to get ready for next year.

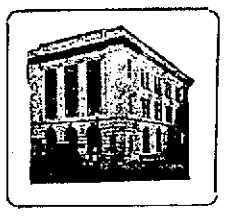

MERRIMACK RIVER SAVINGS BANK
228 Central Street

PEGGY'S CANDY SHOPPE
109 Central Street
(Successors to A. M. Nelson)
Opening Day Offerings—
1 Lb. CHOCOLATES CARAMELS BON BONS 60c
Molasses Candy, Peanut Brittle, Chocolate Fudge
30¢ Lb., 15¢ ½ Lb.
Home-Made Candies at Popular Prices.
Try Our "Fountain Luncheonette"

MEMBER FEDERAL RESERVE SYSTEM
STRENGTH SECURITY SERVICE
Interest Begins November 1st on Savings Accounts
Middlesex National Bank
Under Supervision of United States Government
Merrimack cor. Palmer

If Money Grew on Bushes
We would not urge you to save it.
Just now, however, we do urge you to SAVE. SAVE. SAVE.
Start your account in our Savings Department.
Add to it each week or month and just watch it grow.
This bank is under the supervision of the United States Government. It is almost 100 years old.
Old Lowell National Bank

Avoid the Chill and Save the Pill
Medium underwear and wool hosiery for Fall are your protection against the chill.
There's solid comfort in close-fitting Worsted Knit Underwear and Silk and Wool Sox.
We feature particularly "Carter's" Knit Underwear and "Brown-Knit" Sox
Fraser's MEN'S WEAR
Middlesex & Gorham Sts

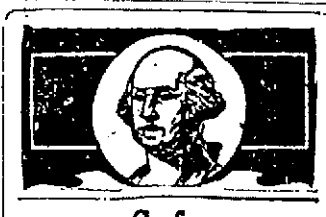

Safe
Conservative
Mutual
WASHINGTON SAVINGS INSTITUTION
30 MIDDLESEX ST

COMMITTEE FOR BOY SCOUTS' CAMPAIGN

The following committee has been named by President Edward Fisher of the chamber of commerce to represent the chamber in the coming drive for funds for the Lowell council, Boy Scouts of America: James P. Heron, N. J. Benoit, Edward Fisher, Charles Langley, Charles Marren, Elmore MacPhie, John M. O'Donoghue, George Sullane and Royal P. White.

This committee will meet with Edwin J. Mellon, local scout executive, in Marie's restaurant next Monday evening to lay plans for its activities in the coming drive.

REVIVAL SERVICES BY SALVATION ARMY

The special revival services which commence this evening in connection with the local Salvation Army will all be held in the hall, 106 Appleton street, and will commence every evening at 8 o'clock. Tonight the local corps will be reinforced by a contingent from Lawrence, which will be made up of the officers and band of the Lawrence corps. They will march to the regular open-air stand at the corner of Central and Jackson streets, where a united service will be held. The service will be one of welcome to Staff Captain John Waldron, who is doing a two weeks' campaign in Lowell.

TWO NEW CLASSES AT THE TEXTILE SCHOOL

Two new classes have been instituted at the evening session of the Lowell Textile school this year in acquiescence to a demand from outside the school. President Eames stated that these classes would be continued as long as there are a sufficient number taking the courses to make it worth while having an instructor assigned to the work. This is the first year they have been made possible and are yet in the experimental stage.

The first subject, that of mill engineering opens tonight. The course will cover in detail the designing, and the construction of a manufacturing plant for the making of textile goods. A large part of the course will also be devoted to drawing plans for the laying out of the plant. It is necessary that people taking the course shall have had some experience in this work, either in practice outside or through study in some school. The nucleus of the class is to be formed by members of the school who have graduated and secured positions at the Saco-Lowell shops and other local plants devoted to that work.

Electrical engineering, the other course, has been running classes for the last few weeks, and is designed to cover a period of three years, in which time mathematics, mechanics, mechanical drawing and electricity will be taken up. The electrical part of the program covers both direct and alternating current work. This course also is for men who are engaged in the work outside of the school, who have had some training along the same general lines as those to be covered and who desire to advance themselves further by a greater knowledge of the subject. A wonderful opportunity is presented to all who care to grasp it and numbers of the regular day students are joining in the class with the local men.

TODAY'S CASES IN THE DISTRICT COURT

James Stanewicz was found guilty of assault and battery on George Jurewiczus, in district court this morning and the case continued two months for sentence with the understanding that defendant recompense Jurewiczus in the sum of $40 for hospital expenses incurred as the result of the assault.

The story told the court was to the effect that Stanewicz went to George's house on the evening of Sept. 21 and struck him on the arm with a wooden stick incapacitating that member for over two weeks. Stanewicz admitted striking the complainant, but said he did it because he was "kicked out of the house" when he was attempting to settle an argument that had taken place at school between his son and the son of the complainant.

Patrick J. Doyle, a parole man from the state farm, was continued until to-morrow for drunkenness.

Herbert Bristol, continued from yesterday to await the arrival of his wife from Keene, N. H., showed a telegram stating that his wife would be in this city this afternoon. The case, one of non-support, was continued until her arrival.

Illegal keeping charges against Mike Sonoski and David Brabant were continued until Oct. 27.

O.M.I. CADETS PRACTICE TONIGHT

The O.M.I. Cadets will hold a practice session this evening in the Sacred Heart hall at 8 o'clock. The following are urged to be present: E. Payton, J. Brodeur, D. Coughlin, A. Lamoine, G. Tardif, T. Egan, P. Crowe, J. Curran, J. Murphy, M. Neary, C. Dostaler, J. McKinstrey, E. Twohey, C. Troville, J. O'Connor and D. O'Connor.

DERRY-MADE *Mattresses*

We have in stock just the right mattress at just the right price, so you're sure to find one you want on display in our stock—now!

$18, $20, $24, $30

ELMER E. FITCH CO.
160 Middlesex St.

Father also likes Cake—

he ate a great deal of cake when he was a boy, for cake is one of a boy's luxuries, and he probably never ate all the cake he wanted. Drake's Cake will not only please father—it will help make him a boy again

DRAKE'S CAKE

Sixty-fifth Year

The Kimball School

COURSES

C. P. A. Training
Secretarial
Stenographic
Business and Accounting
Civil Service

Students May Enter Anytime.
Office Open Mon. and Thurs. Nights
226 CENTRAL ST.

TRY A SUN CLASSIFIED AD

We Are Now Making Appointments for
PRIVATE INSTRUCTION IN MAH JONGG
Mah Jongg is easily learned when taught by one who knows the game thoroughly. Call 6700.
Book Shop

The Bon Marché
DRY GOODS CO.

From the Land of Cherry Blossoms Comes
"SATSUMA" WARE
In a variety of interesting shapes and novel decorations. Priced moderately in our
Gift Shop—Third Floor

In the Children's Shop, Third Floor, Mothers Will Find a Remarkable Collection of

GIRLS' COATS

FOR KIDDIES—

Sturdy coats of chinchilla for "two-to-sixers," navy or brown..... **$10.98**

Other children's coats of soft pile fabric materials, some with fur collar and cuffs,

$4.98, $6.98, $9.98, $12.98 up to $25

FOR JUNIORS—

Girls' 6 to 16 Winter Coats in a wide selection of styles and materials are shown with smart shawl collars or fur trimmed, lined throughout. The colors are sorrento, navy, brown and reindeer, and the materials include wool polnires, rich bolivias and soft pile fabric materials—

$6.98, $10.98, $15 and up to $45

Boys' Two-Trouser Suits

Attractively Priced

$11.95

These Famous PENROD SUITS

Are all wool, cleverly styled and well made, full cut and strongly lined. Sizes 8 to 18.

Other Suits **$14.95, $19.50, $21.50, $24.50**

TWO-TROUSER SUIT **$8.95**

Practical for school wear, made of durable fabrics that will not show the dirt. Popular Norfolk styles. Sizes 6 to 10.

BOYS' OVERCOATS **$11.50** to **$24.50**

We are showing this season the most complete line of Boys' Overcoats in the history of the department. All the wanted styles are represented in a variety of patterns at a wide range of prices.

Children's Underwear

Misses' Wool Suits **$2.00, $3.00**

Misses' Silk and Wool Suits **$2.25, $3.25**

Misses' Fleeced Suits **$1.00, $1.25**

Boys' Wool Suits **$2.25, $3.00**

Boys' Fleeced Suits **$1.00, $1.25**

In all styles.

Knit Underwear Dept—Street Floor

MAID-O-SILK

Hosiery of Pure Thread Long Wearing Japanese Silk

Black, Cordovan, Castor, Mandalay, Beige

$1.65 The Pair

Beaver, Log Cabin, Pearl, Hazel, Silver

"FIT FOR THE AMERICAN LADY"

GROCETERIA

"Good Things to Eat"

Sorrento Walnuts, lb.	28c
Baker's Chocolate, ½ lb.	19c
S. S. Pierce Cleaned Currants, pkg.	31c
Golden Bantam Corn, can	21c
Miniature Beets, extra fine, can	32c
Red Alaska Salmon, can	25c
Fancy Crabmeat, can	50c
Pineapple, broken slices, can	24c
Pitted Red Cherries, can	37c
Elmwood Farm Chicken, 4 oz.	38c

Basement

CUT GLASS AND SILVERWARE

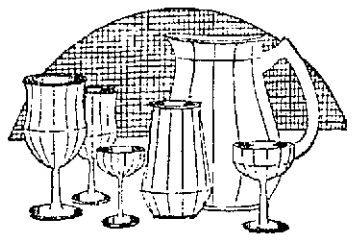

SILVER BASKETS for fruit, cake, sandwiches, etc. Heavily silver plated on nickel silver base, new pierced patterns—some with gold lined bowls, polished or grey finish, each **$5.00**

TABLE MATS, Dutch silver mats, felt bottoms, 6 inch size; regularly 50c. **39c**

STEMWARE—Goblets, sherbets, saucer champagne, finest glass, Poinsettia cutting; regularly $1.75 set, **Set of 6, $1.49**

CANDLESTICKS, good quality glass, in daisy pattern, very attractive **98c**

WATER SETS, 6 glasses and two-quart pitcher, beautifully decorated, rose cutting **$2.98**

SHERBET SETS, 6 glasses, in poinsettia and daisy design **$3.98**

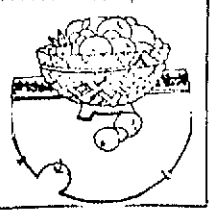

KNIVES and FORKS, Universal silver, 12 pwt. ..... **Set of 6, $3.75**

Third Floor

There Should Be Music in Your Home

We are willing to do everything we can to help you. The easiest way we know of is to join one of our Fall Clubs now forming.

PLAYER-PIANO CLUB

Only **$5** to Join

3 Years to Pay Balance

WE ARE SOLE LOWELL AGENTS FOR

CULBRANSEN
The *Registering* Piano

10 year guarantee printed on every instrument.

FREE BENCH FREE ROLLS

A Player is two instruments in one—A piano to play by hand, a Player to play by roll. Liberal allowance for your old piano or phonograph.

VICTROLA CLUB

Only **$5** to Join

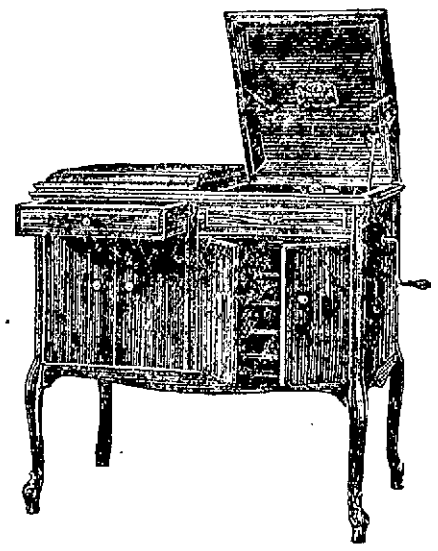

A Year and a Half to Pay Balance

Come in and join today. In this way you may select your instrument now and have it delivered when you wish. There will be a shortage of Victrolas this winter, but by acting now you can avoid possible disappointment.

Every Victrola Fully Guaranteed.
20 Private Rooms for Your Convenience.

PLAY AS YOU PAY

440 REBELS KILLED IN BATTLE WITH ITALIAN COLUMNS IN TRIPOLI YESTERDAY

LONDON, Oct. 19.—Italian columns in Tripoli yesterday attacked a force of 1500 rebels south of Mount Surata, says a Central News despatch from Rome. The Rebels were dispersed, leaving 440 dead, a large number of wounded and considerable booty. The Italian casualties were 10 dead and 50 wounded. Italian airplanes took part in the engagement, successfully bombing rebel batteries.

DEATHS

PANSY—Mrs. Lena Pansy died last evening at her home, 59 Cambridge street, after a long illness. She leaves her husband, Nunzio; one daughter, Rose; three sons, Leo and Tendaro of Lowell and Serfino in Italy, and four grandchildren.

HULSANDER—Louis F. Hulsander, a well known and respected resident of Chelmsford, died at his home today, aged 41 years, 2 months, and 26 days. He had been ill for over a year, but had been confined to bed for only a week. He is survived by his wife and several children.

FUNERALS

JOHNSON—The funeral of the late James Johnson, a nonagenarian, and for over 50 years a resident of Lowell, took place this morning at 8.30 o'clock from the chapel of Undertakers James F. O'Donnell and Sons. The cortege proceeded to St. Patrick's church where at 9 o'clock a solemn high funeral mass was sung by Rev. John J. McGarry, D. C.L., assisted by Rev. Jos. A. Curtin as deacon and Rev. James A. Supple, D. D., as sub deacon. The choir under the direction of Mr. Michael J. Johnson rendered the Gregorian chant, the solos in the mass being sustained by Miss Frances Tighe and Mr. D. S. O'Brien. Mr. Johnson presided at the organ. The bearers were Messrs. Lawrence Bonacorssi, Adelard Berard, John Berard, Fred Lontin, Edward Eno and Bernard McKiernan. There were many floral and spiritual offerings. The burial was in the family lot in St. Patrick's cemetery where the committal prayers were read by Rev. Fr. Curtin. The funeral was under the direction of Undertakers James O'Donnell and Sons.

ERDIS—The funeral services for John R. Erdis were held at the Funeral church, 236 Westford street, yesterday afternoon at 2 o'clock. Rev. Caleb E. Fisher, D.D., pastor of the First Universalist church, officiated. The floral offerings were numerous. The bearers were four nephews of the deceased, James H. L. Samuel F., Robert M. and Donald W. Erdis. Burial was in the family lot in the Edson cemetery. The funeral arrangements were in charge of Undertaker George W. Healey.

MULLIGAN—John J. Mulligan, Jr., infant son of John J. and Maud (Walters) Mulligan, died Wednesday evening at the home of his parents, 49 Bartlett street, aged 2 days. Funeral took place yesterday afternoon at 3 o'clock from the home of his parents. Burial took place in St. Patrick's cemetery. The arrangements were in charge of Undertakers M. H. McDonough Sons.

FUNERAL NOTICES

COLEMAN—Died Oct. 18th, at her home, 285 Lincoln street, Miss Mary E. Coleman. The funeral will take place Saturday morning at 8 o'clock from the house and a funeral high mass will be sung at the Sacred Heart church at 9 o'clock. The burial will be in St. Patrick's cemetery, under the direction of Undertakers Jas. F. O'Donnell & Sons.

CUNNINGHAM—Died Oct. 17, Mrs. Julia Donohoe Cunningham. Funeral will take place on Saturday morning at 8 o'clock from her late home, 84 Wilson street, North Billerica. Funeral high mass of requiem will be sung at St. Andrew's church at 9 o'clock. Burial will take place in St. Patrick's cemetery. The funeral arrangements are in charge of Undertakers M. H. McDonough Sons.

PANSY—Died Oct. 18, Mrs. Lena Pansy. Funeral will take place on Sunday afternoon at 2 o'clock from her late home, 59 Cambridge street. Services will be held at St. Peter's church at 3 o'clock. On Monday morning at 8 o'clock a requiem mass will be sung for the repose of her soul. Burial will take place in St. Patrick's cemetery. The funeral arrangements are in charge of Undertakers M. H. McDonough Sons.

MASS NOTICE

RILEY—At St. Patrick's church Saturday morning at 7.45 o'clock, anniversary mass will be offered for the repose of the soul of Patrick Riley. May he rest in peace.

CHICKENS 38c 44c lb.
Fresh Killed, Milk-fed, 3½ to 5 lb. Average

FANCY NATIVE VEAL LEGS Lb. 25c

VEIN STEAK, lb. ..... 25¢
ALL ROUND STEAK, lb. ..... 27¢
CLUB SIRLOIN STEAK, lb. ..... 27¢
FOWL, Fresh Killed, lb. ..... 35¢, 40¢
ROOSTERS, Fresh Dressed, lb. ..... 29¢
CUT-UP CHICKEN, lb. ..... 29¢
RIB ROAST, cut from Prime Steer Beef, lb. 28¢, 35¢
SIRLOIN ROAST, boned and rolled, good quality Beef, lb. ..... 29¢, 39¢
LAMB LEGS, Fancy Yearling, lb. ..... 25¢
VEAL FORES, Fancy Native, lb. ..... 16¢
BOILED HAM, lb. ..... 45¢

FRESH LEAN Pork NOT FROZEN 26c-29c lb.

FRESH LEAN SHOULDERS, lb. ..... 16¢
FANCY TOKAY or MALAGA GRAPES, lb. 10¢
LETTUCE, Fancy Iceberg ..... 15¢, 18¢
JEM BREAD ..... 16 oz. 5¢, 24 oz. 8¢

FANCY CREAMERY BUTTER 49c Lb.

WEALTHY FANCY EATING APPLES 2 qts. 20¢
FIG BARS, Fresh Baked ..... 2 lbs. 25¢
FRESH DIPPED CHOCOLATES, lb. ..... 31¢
N. B. C. ASSORTED MOONBEAMS, lb. 26¢

J&M BRAND COFFEE Fresh Roasted 39c Lb.
2 Lbs. Sugar 7¢ lb.
To Introduce Our Fresh Roasted Coffee
SUGAR AT THE ABOVE PRICE WITH 1 LB. COFFEE
DON'T WALK—TALK TO 6600. FREE DELIVERY

SAUNDERS PUBLIC MARKET
161 Gorham Street

CHARLES WEBB, WITNESS BEFORE GRAND JURY

WHITE PLAINS, N. Y., Oct. 19.—Charles Webb today was a witness for less than 10 minutes before the grand jury which is expected to complete this

CHARLES WEBB

afternoon its investigation into the circumstances surrounding the death of his wife, Mrs. Gertrude Gorman Webb at the Westchester-Biltmore club in Rye, several weeks ago. It was understood Webb had taken before the grand jury a number of letters exchanged with his wife and referring to his affection for her.

In the Superior Court

Continued

be delayed until the court had further opportunity to look up the law in reference to a certain feature of the case. According to a recent statute Judge Qua informed the panel that the court now had the power to take such action.

The matter in dispute was in reference to a release, signed by the plaintiff, which was introduced in evidence by the defendant at the trial yesterday, and regarding which there was a long conference between counsel and the court. It was a question whether or not this release, which the plaintiff admitted he signed, was a release of all claims which the plaintiff might have held against the defendant, or only a release in part.

Judge Qua informed the panel that the court had already decided that the release was not a full release, and that there was a strong probability the verdict would be allowed to stand. But as the court desired to go further into the matter, execution would naturally be temporarily delayed.

Because of this action by the court another case of Chisholm vs. Hart, also an action to recover moneys alleged to be due as commission on the sale of real estate, was not sent to trial today. The final decision of the court regarding the release claim will have a similar effect on this case also.

Judgment by default for the plaintiff on his declaration was ordered by the court this morning in the case of Manoog Payelian vs. Hazaret M. Kaljiklan, an action of contract to recover $385 which the plaintiff claimed he loaned the defendant to send to Armenia to pay the passage of another to this country. Attorney J. E. Markham was counsel for the plaintiff.

A jury was empanelled and the case of Martin F. Conley vs. William and Ellen Lamphier went to trial. This is an action of contract to recover $308 alleged to be due as commission.

The plaintiff claims that he had an agreement with the defendant to sell their house at 657 Stevens street for $8800, and that he was to receive a commission of 3½%. He did procure a purchaser, Mr. and Mrs. William McCarthy, he claims, who were ready and willing to buy, and that the defendants agreed to sell. But on the day in question the plaintiff claims that the defendants sold to another party.

The defence claims that although the plaintiff was empowered to sell the house, other agents were also given the same authority, and that another agent had already secured a deposit on the property before the plaintiff's customers were ready to buy.

Attorney Fisher Pearson was counsel for the plaintiff and Attorney D. J. Murphy for the defendants.

REPORT ON CONDITION OF ACCIDENT VICTIMS

The condition of Hargog Marganler of 11 South street, who was taken to St. John's hospital early last night after being struck by an automobile owned by Edward St. Cyr of Lane court and operated by Chester Holdsworth of 41 Cornell street, is reported today as being not serious.

It was also reported at St. John's that until X-ray pictures are developed it will not be known just what are the extent of the injuries sustained by A. Samuel Gustafson of East Chelmsford, who fell from a ladder and in-

TRY A SUN CLASSIFIED AD

REBUKE SAXON GOVERNMENT

Gen. Von Mueller, Commander of Reichswehr in Saxony, Removed

Mode of Procedure Too Harsh — Bavarian Commander to Be Recalled

BERLIN, Oct. 19.—It was reported here today that the dispute between the federal government of Saxony will be solved by the former displacing Gen. Von Mueller, commander of the Reichswehr in Saxony, whose mode of procedure is said to have been too harsh. This action, the reports add, will be accompanied by a rebuke to the Saxon government for its interference in the politics of the republic.

The Stresemann government is also confronted with another unpleasant prospect, for it is reported to have decided to recall General Von Lossow, commander of the Reichswehr in Bavaria, who appears, as it is alleged here, to be unable to withstand the domination of Dr. Von Kahr, the Bavarian dictator. Such action, it is considered, is likely to meet with strong opposition from the Bavarian government and thus increase the tension already prevailing between Berlin and Munich.

Although nothing has been officially announced regarding the measures Minister of Defense Gessler proposes to take in connection with Saxony, it is understood the government has determined that the "proletarian hundreds" shall be disbanded by the Saxony police and if the latter are not up to the task, then troops will be use to put the extremist military organizations out of business.

LINEMAN ELECTROCUTED

BURLINGTON, Vt., Oct. 19.—William Larrabee of Rutland, a lineman employed here by the New England Telephone & Telegraph Co., was electrocuted this morning just as he was starting work. He was about 30 years old and leaves a wife.

TRIAL OF CORCORAN

Jury Excused During Argument of Counsel of Mrs. Duggan's Statement

BOSTON, Oct. 19.—The jury in the trial of William J. Corcoran, former district attorney of Middlesex county, and others on charges of larceny and conspiracy in connection with alleged blackmail schemes was excused today while arguments were made by counsel as to whether the stenographic report of a statement by Mrs. Theresa Duggan, one of the defendants, should be admitted as evidence. The statement, made in the office of the attorney gneral in 1921, was offered by the state late yesterday. Counsel for all the defendants objected.

Mrs. Duggan's Story

BOSTON, Oct. 19.—The stenographic report of a statement made by Mrs. Theresa Duggan, one of the defendants in the Corcoran case, at the office of the attorney general on Nov. 7, 1921, was offered in evidence yesterday afternoon in the fifth criminal session of the Suffolk superior court, where Mrs. Duggan, William J. Corcoran, former district attorney of Middlesex county, and six other defendants are on trial before Judge Quinn and a jury.

Assistant District Attorney Arthur D. Hill offered the statement, counsel for the defense objected and the jury was sent out. William R. Scharton, counsel for Mrs. Duggan, made a statement to the court.

Then he called Mrs. Duggan to the stand. The question of admitting the statement had not been decided when court adjourned at 4 o'clock with the jury still out.

N. J. SHERRETT, WORCESTER EDITOR, DEAD

WORCESTER, Oct. 19.—Nicholas J. Skerrett, veteran newspaperman, city editor of the Gazette, former captain of field artillery in the Massachusetts Volunteer Militia and junior vice commander of the WWorcester camp of Spanish War Veterans, died at his home here last night, after a long illness, at the age of 46.

Mr. Skerrett began newspaper work in 1896 and has continued in it since that time wit ha break of abotu two years when he served in Cuba through the Spanish-American war. After the war he was for seven years quartermaster on the staff of Major Charles F. Sargent of the First Battalion, Field Artillery of the Massachusetts Volunteer Militia. He joined the staff of the Worcester Gazette in 1907.

BANDITS TAKE $25,000

PHILADELPHIA, Oct. 19.—Four armed motor bandits held up Kennedy Brothers' pawn shop in the business section of the city today, and escaped with jewelry and cash valued at $25,000. The holdup ocurred one block from a police station.

Seek Mummy of Pharoah in Inner Tomb

LUXOR, Egypt, Oct. 19. (By the Associated Press.)—Preparations for lifting the 2000 tons of earth, stone and wooden joists that now rest over the tomb of Tutenkhamun are proceeding apace. Howard Carter and his American associates, Messrs. Candler and Burton, have established themselves in their lonely domiciles at their entrance to the Valley of Kings, and have made a preliminary survey of the work that must be done before the inner tomb believed to contain the mummy of the Pharaoh can be opened.

3000 Anthracite Miners Strike

SCRANTON, Pa., Oct. 19.—Three thousand anthracite miners were on strike today in the Pittston district of the Pennsylvania Coal Co. Number six collieries, employing 2000 workers were idle over the refusal of a foreman to rehire a driver boy. At the Barnum mine 200 quit today when a laborer not on the waiting list was hired. At the Central Mine at Avoca, 800 continued idle over the refusal of a boss fireman to join the union.

Injunction Against Moulders' Union

BIDDEFORD, Me., Oct. 19.—Deputy sheriffs this morning served temporary restraining orders on members of the Moulders' union, prohibiting them from picketing on or near entrance to the Saco-Lowell shops where a strike has been in progress for a year. The hearing on a permanent injunction is set for Nov. 10, before Associate Justice Scott Wilson of the Maine supreme court in Portland. The temporary order also restrains the union men from interfering with or jeering the replacement moulders.

1 Killed, 1 Blind as Result of Accident

FALL RIVER, Oct. 19.—Dominator Paul, 30, is dead and Milton Walton is at the Fall River General hospital blind in one eye and with other serious injuries, as the result of an automobile in which they make riding leaving the state highway near Tousisset, at midnight. Frank Maynard, operator of the car, was arraigned before Judge Hanify in district court today and pleaded not guilty to a charge of driving in a manner dangerous to public life and safety, and was held in the sum of $1000 for trial.

Women Keep Vigil Outside Prison

DUBLIN, Oct. 19.—A band of republican women kept vigil and recited the rosary throughout last night outside Mountjoy prison, where 400 republican prisoners are continuing their hunger strike. The publicity department of the republican organization says that 60 of the strikers were released unconditionally on Wednesday. They asserted that those remaining were in a weak condition. The hunger strike movement for the present is confined to two jails.

James F. O'Donnell & Sons
Undertakers
324 Market St. Tel. 439-W

Pawtucketville Improvement Association

WILLIAM H. RIGBY
Treasurer

CORNELIUS F. CRONIN
President

Community Spirit Uppermost in Pawtucketville

Continued

and associations whose memberships are made up of Pawtucketville residents alone.

Big Building in Past Year

During the past year numerous residences of the single and two-family type have been erected in Pawtucketville, the majority being built by prospective residents. A boom, however, was started in the Ellis court section by Councilor Arthur Genest, a well known contractor, by the erection of 10 single houses valued at $3200 each, and four double houses valued at $5500 each, a total investment of about $60,000, including the cost of land.

Of the 14 houses erected, Mr. Genest has sold all but one and could easily dispose of that, so great is the demand for homes. The building boom extended throughout the whole district and, while no one contractor endeavored to follow Mr. Genest's footsteps, many erected one or two houses and found ready sale for their property.

In connection with Ellis court is an issue that keeps the people of the section on their toes and eager to fight at a moment's notice. When Ellis court was first named, many years ago, it was an undeveloped piece of property and was truly a court.

Now the court runs through to Starbird street and the people of that section want the name changed to Ellis street or Ellis Avenue, as they feel that the title "court" lowers their address in the estimation of many. This matter has already been brought to the attention of city officials and the change is expected at any time.

Big Development Under Way

A land boom has been started on the Beaver brook or northern side of Pawtucketville by the purchase of the Emery estate of about 80 acres by the Maynard Land company of Providence, R. I., and its development into small lots.

The property comprises all the land between Moody street and the Old Meadow road and Hampton road and Riverside, White and Bodwell streets. Streets have already been laid out in this property and 1050 house lots located. Selling of lots has only been going on for two weeks and in that time about 400 lots have been sold and

Continued to Page Twenty

Calls Volstead Act a "Jackass Statute"

Continued

law that declares buttermilk to be an alcoholic beverage of necessity is a jackass statute."

The senator replied thus to a question as to prohibition enforcement in New England:

"There are more trucks crossing the Canadian boundary and rolling through the valleys of New England than there ever have been trains run over the Boston & Maine railroad."

The discussion which has raged about Governor Pinchot's suggestion that the president take over personal supervision of prohibition enforcement and Governor Pinchot's own efforts at enforcement also engaged the attention of Mr. Moses.

"Governor Pinchot has endeared himself to the hardware trade with his talk of padlocks," he said. "I predict there will be a boom in that commodity."

GALE HITS SHIP; 14 HURT

NEW YORK, Oct. 19.—A violent easterly gale which swept down on the Aquitania as she was passing Nantucket last night caused the vessel to lurch sharply, upsetting saloon passengers gathered in the lounge and causing injuries to 14, officers declared on arrival of the liner today.

FRANK J. McCANN
CONTRACTOR AND BUILDER
General Contracting and Jobbing
135 Aiken Ave. Tel. 4259-J

SALE
Manufacturer's Samples
SPORT HATS
Felts and Velours Go On Sale Today
Almost No Two-of-a-Kind
An Extraordinary Variety
TRIMMED HATS.....$1.98 Up
UNTRIMMED HATS....$1.49 Up
A girl's wardrobe is incomplete without a smart sport hat. This is your opportunity.
ROSE JORDAN HARTFORD
212 MERRIMACK STREET
Up One Flight Opp. St. Anne's Church

D'ANNUNZIO TO PUBLISH HIS AUTOBIOGRAPHY

ROME, Oct. 19 (by the Associated Press).—Gabriele d'Annunzio, poet, statesman and soldier, has leased from the Italian government the Villa Falconieri, and will relinquish his present residence on Lake Garda. He promises to publish shortly two or three books, one of which "About Me and Myself," is said to be autobiographical, audacious and outspoken, even for these unreticent days. Another is called "The Adventurer Without Adventures" and yet another, "The Archangel of Asia," gives d'Annunzio's impressions of the east.

The Villa Falconieri is one of the oldest and most romantic of the lovely 17th century villas which were laid out with so much taste and charm by the luxury loving princes of the church as their summer residences near Rome. It was acquired 12 years ago by the then emperor of Germany, who had it fitted up as a resting place for German artists, literary men and officers wishing to winter in Rome. During the war it was confiscated by the Italian authorities.

Like all these country houses of the Renaissance, the grounds of the Villa Falconiere are full of statuary, beautiful trees, and formal, exquisite fountains and waterfalls. There is also a romantic lake, surrounded by cypresses, which is said to be haunted by the wraith of a water-nymph, or perhaps by that of a young girl of more modern days whose body, like that of another Ophelia, was found floating there, crowned and covered with flowers.

CORFU BOOTBLACKS RIVAL U. S. SHINERS

CORFU, Oct. 19 (by the Associated Press).—The American shoe shine parlor manned by Greeks is the transplanting of a time-worn profession from their old country. Corfu is a city of 30,000 people but it has a shoe shiner for about every 300 inhabitants or about 100 shoe shiners. There are so many of them that a prospective customer is besieged with offers of "the best shine in town," and often, the competition is so keen that the successful polisher is dealt a stealthy blow as he kneels to perform his function.

All Corfu gets its shoes shined by the 100 professionals. Lines of them occupy the main squares of the city and men, women and children from every walk in life are lined up for the morning shine. The variety of shoes too is perplexing, but the Greek polisher goes ahead and gives the best that is in him. It is strange that here at the very beginning of the Near East, the best shine in Europe may be secured. In England and France, there is nothing like the brilliant American shine. But here, there is the perfect reproduction of the glittering American brand and one is forced to wonder if America imported it from the Greeks or the Greeks from America.

RULES FOR WEDDED BLISS SUPPLIED

CENTERVILLE, Mich., Oct. 19.—(By the Associated Press)—County Clerk John Niendorf of St. Joseph County believes that a county clerk's responsibility does not end with the issuance of marriage licenses. He has had printed a supply of cards containing his rules for a successful marriage, and each couple is given one.

One side of the card carries the county clerk's blessing: "May all your days be as happy as your wedding day."

On the reverse side appear ten "rules" to insure happy marriages. They include:

"Keep up the courtship. Go 50-50 on the money and 50-50 on the love. Make your own home and don't live with relatives. Beware the boarder, and don't be a tightwad."

"They're all good rules," Niendorf

ADVERTISING MAN SENDS PRAISE

Mr. W. H. Benson of Baltimore, had considerable worry about his daughter. For over a year he was kept in anxiety, but it seems from the following letter that he and his daughter are both worry-free now:

"I have been talking about your Dr. True's Elixir. It is great stuff! The Elixir is doing good work for my daughter; please send us two bottles. Yours for health." W. H. Benson.

Scores and scores of such letters show us that Dr. True's Elixir has been most successful for use in relieving constipation.

Watch these symptoms: Constipation, sour stomach, biliousness, cramps, eyes heavy and dull, bad breath, all gone feeling, headaches. They may lead to more serious conditions—bad colds, grippe, etc. To ward off or make attack light take Dr. True's Elixir. 40c—60c—$1.20.- Adv.

The Rat Killer BARIUM CARBONATE

Which has been used by Lowell people with such remarkable success, is NOW SOLD at COBURN'S for

20c the pound

One pound is sufficient for 25 to 50 baits.

Our Free Circular describes the kind and quantity of bait to use. It also gives the proper method of setting the poison.

Free City Delivery

C. B. COBURN CO.

63 MARKET ST.

Cambridge, Mass.

MOLLER'S

FURNITURE RUGS DRAPERIES

Can and Does Sell for Less

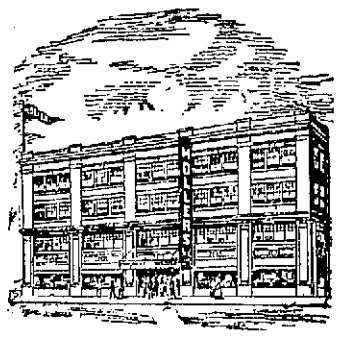

31 Middle St., Lowell, Mass.

Moller's can sell for less because our tremendous buying power and large volume of business enable us to get lower prices from the manufacturers.

Moller's does sell for less, as will be seen by a comparison of prices. The money savings are passed along to our customers.

Moller's prices are guaranteed to be the lowest in Lowell for cash or credit

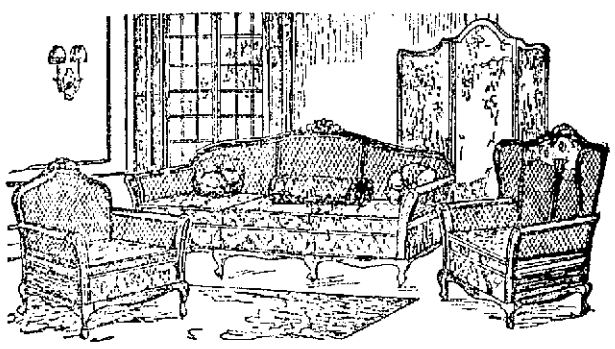

3-Piece Cane Living Room Suite

This is a heavy, solidly-built suite with cane back and well-filled loose spring cushion seats, upholstered in a handsome, fine quality jacquard velour. The frames are built of selected mahogany in combination with other hard woods. The low price is only made possible by our tremendous buying power and quick turnover **$295**

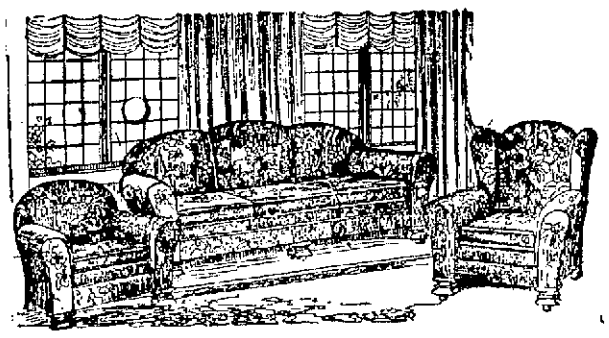

3-Piece Living Room Suite

This suite consists of an extra large divan, wing chair and side chair, covered in a fine quality velour. It has loose spring cushions, spring edge and spring backs. It is only because of our low rent location that we are able to offer this fine suite at this low price **$179**

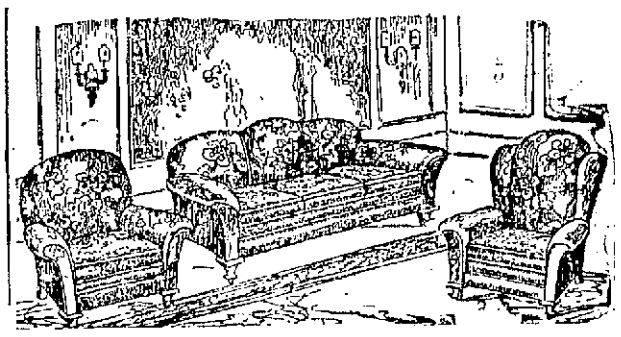

3-Piece Living Room Suite

This suite bears out the charm and promise of comfort in the way real furniture should. The three pieces have loose spring construction and spring edge, and are upholstered in a high-gradd tapestry. Our low price should certainly induce you to come and see this big value **$125**

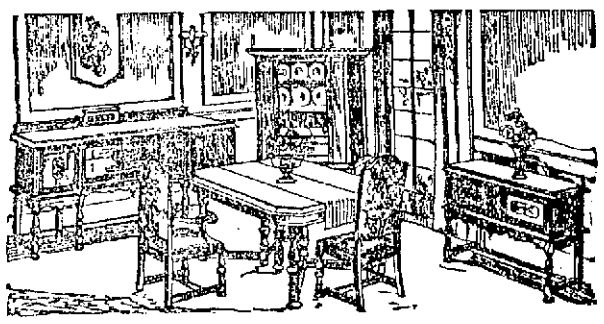

10-Piece Dining Room Suite

Solidly built on massive lines in the beautiful Italian Renaissance period style, of especially selected walnut, in combination with other hard woods. It consists of oblong extension table, large buffet, closed server, china closet with glass panel, one armchair and five side chairs, with seats and backs upholstered in tapestry. Moller's low price **$450**

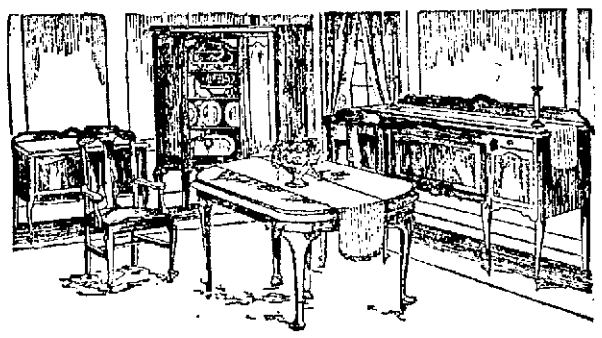

10-Piece Dining Room Suite

This suite is well made of selected walnut in combination with other hard woods. It consists of 60-inch buffet with four front legs, oblong table with round corners, china cabinet, server, five side chairs and one armchair with blue leather seats. Our low price **$195**

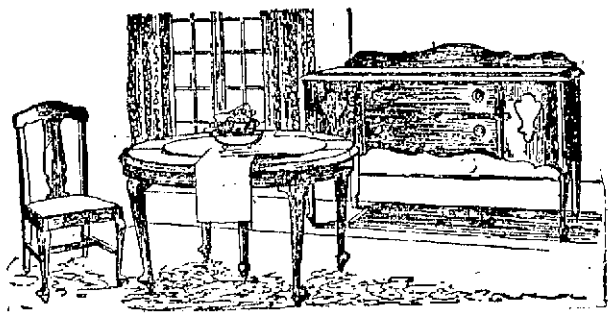

6-Piece Dining Room Suite

This is a rare bargain and one that will surely make you want to buy. The suite consists of buffet and table, made of genuine walnut in combination with other hard woods, in the Queen Anne style, with 4 slip-seat chairs, with genuine leather seats. Moller's low price **$97**

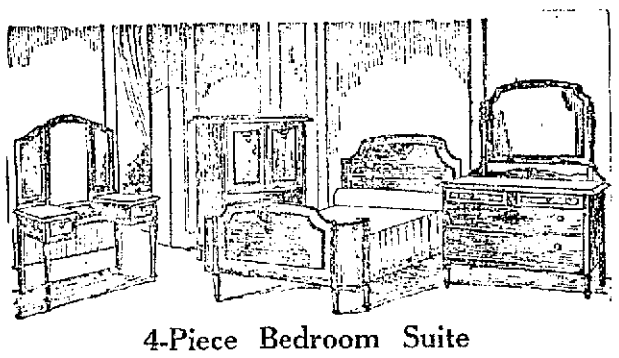

4-Piece Bedroom Suite

This suite consists of full-size bow-foot bed, large dresser with plate mirror, semi-vanity case and chiffonette. Built to give a lifetime of satisfactory service, of choice walnut in combination with other hard woods and beautifully finished in a two-tone walnut effect. If you need bedroom furniture, don't fail to see this remarkable value **$225**

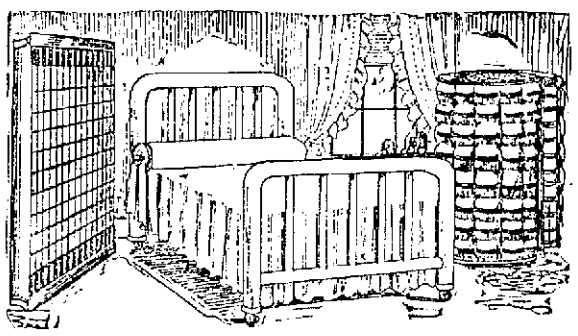

Steel Bed, Spring and Mattress

Here is a high-grade, two-inch continuous post steel bed, smoothly glazed in white enamel, a guaranteed National spring and a good grade cotton mattress, covered in fine art ticking, at **$23.50**

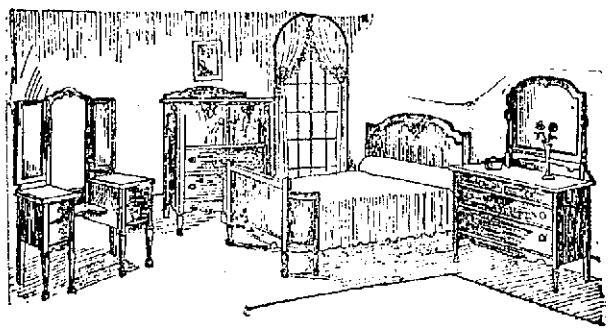

4-Piece Bedroom Suite

The suite is very well and solidly built of choice cabinet woods and finished in a two-tone imitation walnut effect. It consists of a bow-foot bed, dresser, semi-vanity and chiffonette. This is a typical example of Moller's low prices..... **$129**

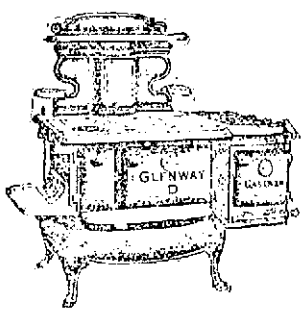

The range illustrated above is a very popular model at a very moderate price.

$62.50

Gas End Oven Extra.

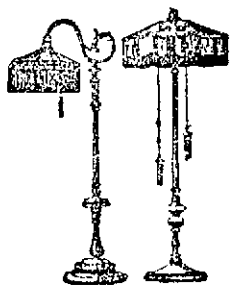

One of the finest collections of lamps in Lowell.

Bridge Lamps from $9.75 to $70.

Floor Lamps from $12.50 to $100.

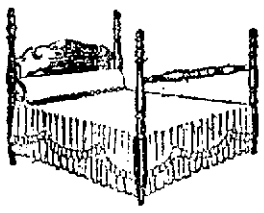

Four-Post Beds

A very graceful four-post bedstead, well made and finished to resemble mahogany. An accurate reproduction. May be had in 3 ft. 3 in. and 4 ft. 6 in. sizes. A real value **$23.50**

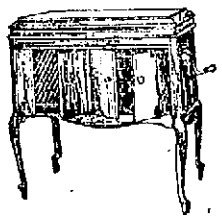

Victor Victrolas

From $25.00 to $350.00
The model illustrated above is No. 210, at **$100**

We are headquarters for Victor Victrolas and Victor Records. Come in today and open a charge account with $5 worth or more of Victor records. Victor records are now released weekly instead of monthly. Step in and hear the latest.

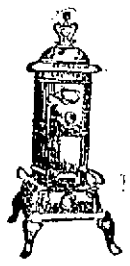

Barstow Heater

A good size parlor heater and one that will give entire satisfaction. Gives plenty of heat and saves fuel.

$27.50

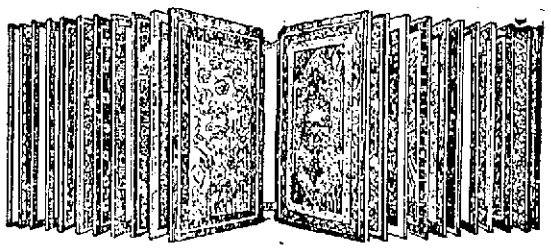

More Rugs, Better Rugs, Lower Prices

No matter what your floor-covering requirements—Wilton, Axminster, Brussels, Chenille, Fibre, Rag or Grass and Linoleum—you will find we have it at our usual guaranteed lowest prices for cash or credit.

31 MIDDLE STREET

Around the Corner from Central

LOWELL

Open Saturday Evenings

Closed Thursday Afternoons

WATER DEPARTMENT GETS PERMISSION TO SELL USED COKE TO ITS EMPLOYES

Permission was granted Supt. Robert Gardner of the water department by the public service board yesterday to sell to employes of his department such coke as is now on hand at the filtration plant that has been removed from the filter beds, about 600 tons in all, at the price of $3.50 a ton.

When this coke was removed from the beds some time ago, the purchasing agent called for bids for it. Matthias F. Connor, local contractor, was given a contract for 100 tons, more or less, at $3.50 a ton. Employes of the department have since asked Mr. Gardner at various times for permission to purchase some of this coke and he has been compelled to refuse them. Under the permission granted by the board yesterday, he may now go ahead and sell all or any part of the 600 tons to his employes at $3.50 a ton. The only objection to this coke is that it has gathered great quantities of iron rust and must be picked over by hand before being used.

The meeting was called to order at 4.45 o'clock, members of the board and City Engineer Kearney being delayed by a conference with Mayor Donovan.

A hearing was scheduled for yesterday's meeting in regard to fixing the responsibility of the repair of such parts of canal bridges as are between the street car company's rails and 18 inches outside of the rails. Arthur C. Spaulding represented the Locks and Canals and Maurice E. McCormick the Street Railway company. Prior to the calling of the hearing yesterday these two gentlemen conferred and came to an agreement. Mr. McCormick accepting, in behalf of the Street Railway company, the liability of that company in the repair of such parts of the canal bridges as are between the company's tracks and 18 inches outside of such tracks. Mr. McCormick then announced that the Street Railway company would begin work of replanking the bridge on Merrimack street over the Western canal next Monday.

Percy J. Wilson of the Lowell Electric Light Corporation was present in regard to the floodlighting of the junction of Thorndike and Appleton streets, the land in the rear of the police station, and the Lundberg street bridge. Action on his suggestions was postponed until the next meeting of the board to give City Engineer Stephen Kearney and Mr. Wilson an opportunity of drawing up complete specifications.

Several residents of the city appeared in regard to what they termed excessive water bills for the past quarter and these matters were taken under advisement.

H. T. Pitts of Buffalo, vermin exterminator, requested the board for permission to lay his poison on the city dumps, the cost to be $30 per dump—he to do the work and to instruct city employes how to do it in the future and also to leave enough poison here to care for the dumps for a year. In reply to a question by Chairman Murphy as to what else the poison killed in addition to rats, Mr. Pitts stated that it would kill cats and dogs if they ate enough of it—that being unlikely as it has a tendency to upset the animal's stomach before enough is eaten to kill. It was suggested by Mr. Pitts that the following dumps be treated: Textile school, Aiken street, First street, Fair Grounds, Plain street and Shaw street. The board took this matter under advisement.

Robert Edmunds requested permission of the board to make water, sewer and gas connections on Merrill avenue a recently rebuilt thoroughfare. Following a lengthy discussion concerning the subject, it was voted to grant him his permit if he would promise to put the street back into the same condition as it is in now.

A remonstrator of the Turbine Sewer Cleaning Machine company appeared asking that a date be set for a demonstration of his machine, which is already in the city. The date was set for next Tuesday.

Don Overlock asked for an abatement in the water bill of the job plant of the Courier-Citizen Co., the bill for the last quarter being $840, considerable in excess of any previous bills. This was taken under advisement.

A bill for $1042 from the Heslin Construction Co. was received for straightening edgestones around St. Patrick's church and rectory. This bill has been questioned before because of the fact that it was not approved by any member of the engineering department. Mr. Leary stated that he questioned the right of anybody outside of the board to authorize such an expense and asked who authorized the work. Mr. Heslin said it was Mr. Kearney. Mr. Kearney said he authorized some work but did not intend it to be anything but a small job.

Chairman Murphy then stated that the board could not approve the bill until the approval of some member of the engineering department was placed thereon and told Mr. Heslin that if he could not get such approval he would have to bring suit against the city to collect the money due. It was finally suggested that Mr. Bartlett of the engineering department and Mr. Heslin

Continued to Last Page

FASHIONABLE WEDDING

This is the first photo to reach this country from London of the wedding of Lady Evelyn Herbert, daughter of the late Lord Carnarvon, who was present at the opening of the tomb of the late Tut-ankh-Amen, and Brograve Beauchamp. The present Lord Carnarvon gave his sister away. Photo shows bride and groom.

Oh! But Mustarine is Simply Fine for Backache, Rheumatism and Neuralgia

Earache, Headache, Toothache Also Banished in a Few Minutes—It Penetrates

Just rub MUSTARINE on that sore, aching, almost breaking back. Don't be afraid to rub it on—it won't blister. But in five minutes you'll wonder where your backache has gone. You'll wonder why you never thought of MUSTARINE before.

Get a 30 cent box today. It overcomes and entirely banishes so many ailments that no home can afford to be without it.

Over night you can conquer Chest Colds, Sore Throat, Stiff Neck, Lumbago, Rheumatic Pains, Neuritis and in the same time you can remove all agony from your Sore Feet, Bunions and Calouses.

Better and speedier than any liniment, poultice or hot water bottle. All druggists guarantee it. Be sure it's MUSTARINE in the yellow box—30 and 60 cents.—Adv.

Studebaker's experience of 71 years in providing the best in transportation is worth considering when you buy your car.

Studebaker

1924 MODELS AND PRICES—f. o. b. factory		
LIGHT-SIX 5-Pass., 112" W. B. 40 H. P.	SPECIAL-SIX 5-Pass., 119" W. B. 50 H. P.	BIG SIX 7-Pass., 126" W. B. 60 H. P.
Touring $995	Touring $1350	Touring $1750
Roadster (3-Pass.) 975	Roadster (7-Pass.) 1335	Speedster (5-Pass.) 1835
Coupe-Rd. (2-Pass.) 1125	Coupe (5-Pass.) 1975	Coupe (5-Pass.) 2550
Coupe (5-Pass.) 1475	Sedan 2050	Sedan 2750
Sedan 1550		

Terms to Meet Your Convenience

PRINCE-McCANN & CO.

165 Market Street

THIS IS A STUDEBAKER YEAR

One of the Most Modern and Finest Equipped Dental Offices in New England

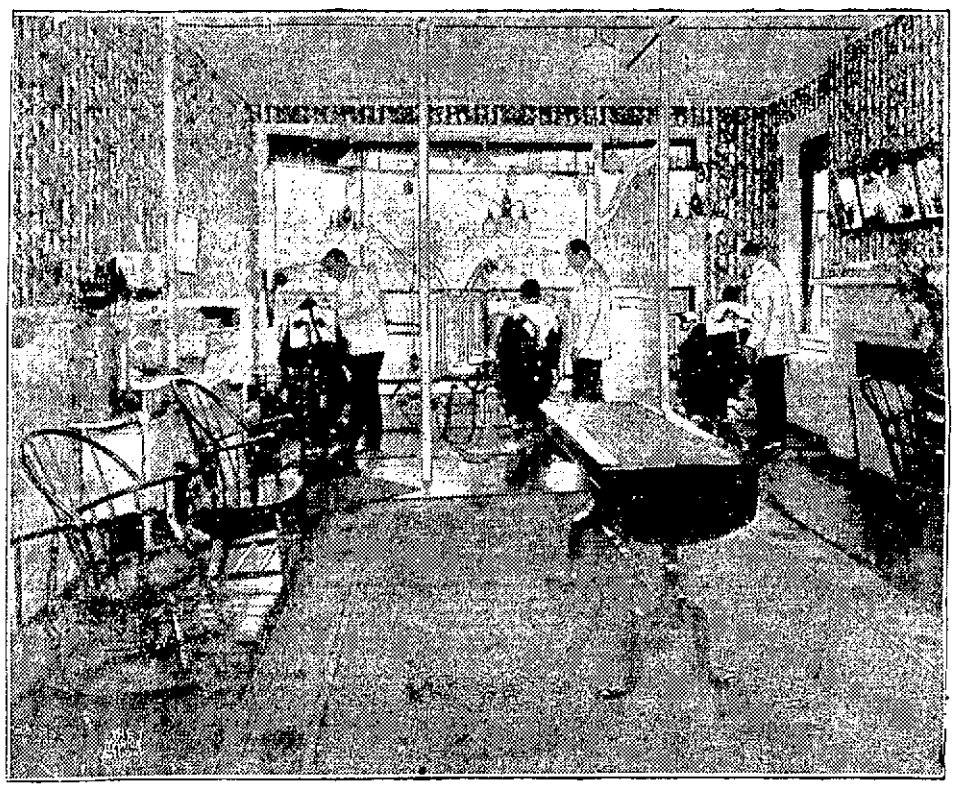

A Glimpse of Our Office Offering a Skilled and Immediate Service.

PAINLESS METHODS MODERATE PRICES

Are You Thinking Of Having Your Teeth Fixed

By the use of our Painless Methods we can truthfully promise not to hurt you, no matter how sore or sensitive your teeth may be.

Pay $1.00 or more if you can afford it, when work is started—then we can arrange the balance in weekly payments if you desire. So there is no longer any excuse for you in putting off a visit to us. Read what people in this vicinity who have tried our methods say:

J. HENRY FAGAN, D. D. S.:

Dear Doctor—I take pleasure in stating the upper artificial plates which you inserted for me are giving first-class satisfaction. They feel and look so life-like that they are scarcely noticeable from natural ones. I can highly recommend your work to all desiring first-class dentistry.

S. B. WATSON, Westford, Mass.

J. HENRY FAGAN, D. D. S.:

Dear Doctor—It is with pleasure I write of the satisfaction of the work which I recently had done by you. The restoration of teeth in my case is so perfect that I cannot distinguish them from the natural. Your method is far superior to any other method and I would recommend it to anyone desiring teeth restored.

JAMES J. ANGLUIN, 84 Bridge St., Lowell.

J. HENRY FAGAN, D. D. S.:

Dear Doctor—Believe me one of your grateful patients for the marked interest you took in my particular case. I was somewhat fearful when I first thought of having the work done, but the very cleanliness of your office and the kindness displayed by you and your staff dispelled all fears.

Your thorough knowledge of your work has accomplished more for me than I ever thought possible.

LESTER B. HOLT, Tewksbury, Mass.

J. HENRY FAGAN, D. D. S.:

Dear Doctor—It is a matter of personal satisfaction to me to testify that the bridgework you made is not only perfect in appearance but has proved most serviceable; and I shall always consider myself fortunate in having the pleasure of recommending you to my friends in order to better assure you of my appreciation.

JAMES A. PORTER, 1092 Middlesex St.

Dr. J. HENRY FAGAN

AND ASSOCIATES

"It Is Easy to Pay the Fagan Way" Free Advice and Consultations

THE CAREFUL DENTIST

PAINLESS EXTRACTING WITH SLEEP VAPOR (NITROUS OXIDE WITH OXYGEN)

103 CENTRAL STREET OPP. STRAND THEATRE

Open Evenings Including Wednesday Until 9. French Spoken

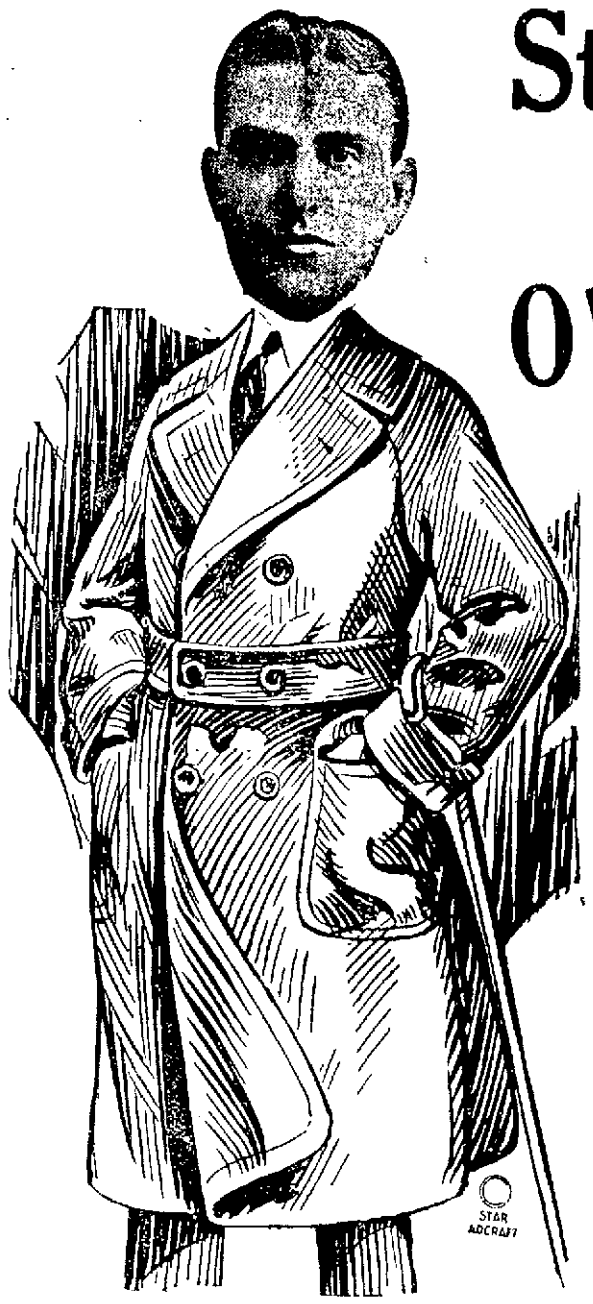

Strong Hewat

Virgin Wool

OVERCOATINGS

Style, Snap, Warmth and Wear are all Combined in This Ultra Ulsterette

It's a young man's style, but you men who are older than you admit, will like it.

For the fabric I would recommend one of STRONG HEWAT GUARANTEED VIRGIN WOOL OVERCOATINGS. You'll be particularly impressed with the splendid assortment of these fabrics, their remarkable ability to stand long, hard wear, and their rich textures and pleasing patterns are admired by everyone.

These famous fabrics are known the world over for their astonishing wearing qualities—Shetlands, Homespuns, Worsteds, Bannockburns, Overplaids and Cheviots in all fourteen styles to select from.

STRONG-HEWAT VIRGIN WOOL FABRICS REG. U.S. PAT. OFF.

Genuine Strong Hewat Overcoatings, $45.00 Value.

Made to your order, any style

$32.50

MITCHELL, THE TAILOR

21 CENTRAL STREET, LOWELL

OPTOMETRICAL SOCIETY HOLDS MEETING

D. H. Caswell of Lawrence, president of the Merrimack Valley Optometrical society, presided at the educational session held last night. Joseph O'Neil of Waltham, vice president of the Massachusetts Optometrical society, and George S. Houghton as past president, both spoke.

Roderick E. Joslin was in charge of arrangements. Several Lowell optometrists attended, among them John J. Cluin, Arthur A. Caswell, Benjamin F. Cohen, Joseph M. Dineen, Mr. and Mrs. F. N. Labelle, Joseph A. Montminy and John S. Moir.

As a part of the entertainment program, which included orchestral selections, was a cornet solo by William S. Libby, a solo and recitation by John S. Moir, and trio selections by Mr. Libby, cornet; Lionel St. Louis, trombone; and Miss Lambert, piano.

COPPERWARE

Clean copper kettles by rubbing with a lemon dipped in salt. Then rinse with clear water and polish with a soft cloth.

Beautiful Colorings—Heavy—All Wool—
Fancy Plaid Linings

Boys' Overcoats

Not much chance of a boy being cold in one of these beautiful coats. Cut full and roomy. Lined with heavy all wool material.

Sizes 3 years to 8 years.

$8.50, $10, $12.50, $15 to $18

Sizes 10 years to 20 years.

$15, $18, $20 to $25

Boys' Mackinaws

Made of the heavy Irontex Cloth. The ideal coat for school wear.

$10.50, $12.50, $15

Sheep Lined Coats

Made of best moleskin. Various kinds of fur collars.

$10, $12.50, $15, $20

Boys' Union Suits

Gray, jersey rib, very elastic — 98c

Good quality cotton and wool. This garment is guaranteed 40% wool — $1.39

INSPECT OUR LINE OF

OAKES SWEATERS

Large broad collars. Made wide and long. Best Sweater made at $9.00

Other good Sweaters at $4.98, $6.50, $7.50

MACARTNEY'S

Boys' Store Second Floor

OPINIONS VARY RELATIVE TO ERECTION OF NEW GRAMMAR SCHOOL IN SOUTH END DISTRICT

Superintendent Molloy Declares No Steps Should Be Taken Until Survey is Made by Qualified Experts—Other Speakers Urge Immediate Action on School Proposition

Directly opposite opinions relative to the proper method of procedure toward the erection and establishment of a new grammar school in the South End district of the city to replace the present Edson structure were expressed before the city council last night at a conference in which Supt. Hugh J. Molloy, members of the school board and the councilors took part.

The superintendent emphatically declared that no steps should be taken before a survey is made by qualified experts, while all others who spoke on the question urged immediate action, and said no survey is necessary.

After much discussion, the matter was boiled down to a question of a suitable site and there was such a generally expressed opinion that the present site is the only proper one, it was voted to continue the conference at the next regular meeting of the council, with the solicitor, park commission, school superintendent, school committee, chairman of the public service board and representatives of the Locks and Canals present.

Supt. Molloy urgently stressed the need of a survey of school conditions, not only in the South End district but in other sections of the city, stating that every precaution should be taken before entering upon a building program that might total half a million dollars.

One point at issue—that of the condition of the Edson school today—was practically disposed of when it was admitted by everyone that it is not a fit building for the continuance of elementary education along modern lines.

Sadlier Opens Discussion

The conference was opened when Councilor Frederick A. Sadlier asked for an expression of opinion relative to a need of a new school in the district in question. He asked Supt. Molloy what he thought necessary in line of a new building.

The superintendent said he believed no extensive plans should be made for new schoolhouse construction before a survey is taken.

He spoke of the inauguration of a junior high system, and said he believed it is closely linked with a discussion of a new building in the South End district. He felt there exists a mistaken idea as to the cost of the system since its inception three years ago. No additional school building has been erected to care for junior high classes since their inauguration, he said, and cited the Bartlett and Morey additions as each being constructed before a junior high system was thought of.

Speaking of the conditions now existing in the South End district, Mr. Molloy said the Butler school seems to be the proper place for a development of the junior high system there.

"Like any corporation," he said, "it seems the only logical thing to do is to conduct a survey of school conditions, and find out just what will be best and most advantageous for the city to do.

"If the city should decide to use the present Edson school as a new site, some arrangements would have to be

Continued to Page 11

A MARVELOUS SALE

The few prices quoted below only represent a very, very small percentage of the **Meats and Provisions** you will probably buy.

Regular customers at the **Depot Cash Markets** know that on the articles which are not quoted in advertising, **Depot Cash Markets** are always much lower than other stores.

Your good, common sense therefore takes you to the **Depot Cash Markets**, where you actually do save on your purchases and you get Fresh Merchandise from Clean Stores.

FOR TODAY AND TOMORROW WE OFFER

POTATOES Best Green Mountain, All Large. Peck..... 29c

CAMPBELL'S TOMATO **SOUP** 3 Cans for 25c

LARGE JUICY **Grapefruit** Not Pithy and Dry... 10c

GENUINE BABY **LAMB** Leg and Loin, lb.....31¢ Forequarters, lb. ..... 22¢
Boned and Rolled if Desired

REAL BEEF VALUES

BOTTOM ROUND, to Roast—Lb. ..... 18¢
SIRLOIN TIP, to Roast—Lb. ..... 27¢
TOP ROUND, to Roast—Lb. ..... 28¢
FACE RUMP, to Roast—Lb. ..... 25¢
CHICAGO RUMP, to Roast, no bone—Lb..... 14¢
CHICAGO ROUND, to Roast—Lb. ..... 17¢
FRESH FANCY BRISKET—Lb. ..... 16¢

These Roasts are Cut from Fresh Western Cattle, and make a very fine roast. We are quoting these low prices to help you save.

SELECTED EGGS—Doz. ..... 33¢

CORNED BEEF
FANCY BRISKET, lb. ..... 16¢
THICK RIB, lb. ..... 16¢
STICKER PIECES, lb. ..... 12¢

We corn our Beef Fresh, therefore, it has the rich, juicy flavor good corned beef should have.

STEAK SALE

CLUB SIRLOIN
TOP and BOTTOM ROUND....
FACE RUMP
VEIN
STEAK, 25c lb.

Take advantage of these juicy and tender Steaks at this low price.

Fresh PORK
RIB ROASTS, lb. ..... 15¢
LEAN FRESH SHOULDER, lb. 14¢
CENTRE CUT PORK CHOPS, lb. 30¢

NATIVE POULTRY
FRESH ROOSTERS, lb. ..... 27¢
LARGE CHICKEN, 5 lb. ave., lb. 39¢
FRESH FOWL, lb. ..... 38¢

Fall LAMB
LEG AND LOIN, lb. ..... 21¢
FOREQUARTER, lb. ..... 14¢
RIB CHOPS, lb. ..... 27¢

Fresh Ground **HAMBURG** 3 lbs. for 25¢ 10c lb.

EXTRA SPECIAL
FRESH BEEF LIVER—Lb. ..... 9¢
MACHINE SLICED BACON—Lb. ... 19¢

OAKDALE CREAMERY **BUTTER . 45c Lb.**

CANNED BEANS, Hatchet Brand ..... 19¢
A whole carload. The large size, 1 doz. cans..... $2.25

FREE DELIVERY QUICK SERVICE
Thrifty shoppers know that their $ has more value at the
DEPOT CASH MARKETS
357 MIDDLESEX ST. Tel. 5852—5853
370 BRIDGE ST. Tel. 4105

Warm as Toast

Peerless Union Suits

Your Winter Underwear requires warmth and comfort. Your body must have the necessary freedom and protection that is offered by these undergarments. We have them in cotton, merino, wool and silk and wool. All hand tailored and made close crotch with two-button flap; long or short sleeves; ankle length; stouts or regulars.

$1.50 —to— $7.50

ATTENTION!—To the Man Who Wears a Size 40:—Just received 11 dozen of Peerless Sample Union Suits in cotton, merino, wool and silk ond wool—all size 40. Are guaranteed perfect. These suits go on sale today at about 40% off while they last.

Macartney's

72 MERRIMACK ST.

MACARTNEY'S BASEMENT

Overcoats

The Clearance Sale Price you will pay for these OVERCOATS when the Winter is over. Get one of these garments now, enjoy comfort and save money. $22.50

MEN'S and YOUNG MEN'S SUITS $18.50

Made Sport or Regular Models. Two Pants with every Suit

BOYS' SCHOOL OVERCOATS

For Big Boys, 8 years to 17. Made of extra heavy Meltons, lined with plaid lining, full belt ..... $6.98 to $8.49

BOYS' RUSSIAN OVERCOATS

For little fellows, 3 years to 8 years of Melton and Chinchilla coatings ..... $4.29 to $6.49

R. J. MACARTNEY CO. 72 Merrimack St.

FOOD SALE TODAY
Ladies' Benevolent Society—First Baptist Church

A. G. Pollard Co.

The Store for Thrifty People

A Superior Cloth Dress Value

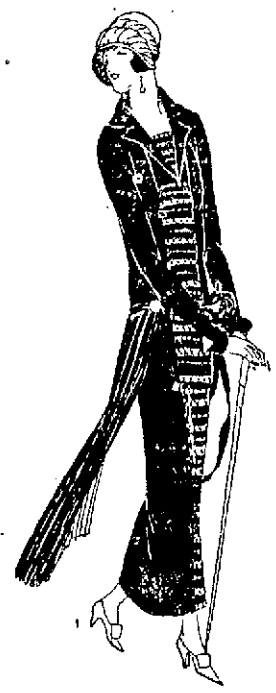

INTRODUCING

All the Newest Style Features Presented in Higher Priced Models

But—At This Very Moderate Price

$19.75

Sizes 16 to 52

The materials are Poiret Twill and Wool Crepe. Ornamented by braiding and embroidery. This collection of lovely dresses reveals every mode of the Autumn season. In navy, brown and black.

Second Floor

Just Arrived—

Distinctive, Yet Inexpensive

New Fur Trimmed Coats

Featuring the Season's Favored Fashions in Luxurious Pile Fabrics Materials At Two Attractive Prices

at **$69.50** and **$97.50**

SIZES FOR WOMEN AND MISSES

at $69.50

Roi-de-Laine with beaver or natural squirrel collars.
Coranada with sets of nutria or mole.
Luxuro with beaver, natural squirrel or fox collars.
Lustrosa with full-furred wolf sets.
Colors: Brown, Navy, Kit, Black.

at $97.50

Lustrosa with sets of beaver, natural or viatka squirrel.
Lustrosa with sets of full furred fox.
Fashona with sets of beaver or fox.
Rayona with sets of beaver.
Colors. Brown, Navy, Black., Kit.

Merchandise of this type customarily commands a much higher price.

A Glove Economy

25 Doz. Lambskin Gloves for Women

$1.95 pair

Regularly selling at $2.75 a pair. These lambskin gloves at $1.95 pair are real values.

One-clasp style with self seam Paris point, for the street or dressup wear.

Black, White, Tan, Brown and Grey

Street Floor

$8.95 Brushed

Chappie Coats

$5.95

This remarkable reduction for Friday and Saturday proves the economy of good Sport Jackets.

These coats are of a very heavy quality wool, fully brushed, that gives them that soft appearance.

Two styles—either three-button or buckle fastening, edges, bound with silk braid, with pockets or without.

Either solid colors of grey, buff, Harding and navy, or in combinations of buff, brown, grey and Harding. Sizes 38-46.

Second Floor

Silk and Wool Underwear

Women's Silk and Wool Union Suits.
High neck, long sleeves, ankle.
Dutch neck, elbow sleeves, knee.
High neck, elbow sleeves, knee.
Low neck, sleeveless, knee and ankle.
Regular size.... $1.50, $2.75 and $3.25
Extra size..... $2.00, $3.25 and $3.75

Women's Silk and Wool Vests—
High neck, long sleeves—Dutch neck, elbow sleeves—Low neck, sleeveless.
Regular size.... $1.50 and $2.00 | Extra size.... $1.75 and $2.25

Women's Silk and Wool Tights—
Knee and ankle length.
Regular size..... $1.50 to $2.00 | Extra size..... $1.75 to $2.25

Street Floor

Costume Slips and Petticoats

Of Fine English Sateen

Several new models just marked and arranged on our counters. They are just as attractive and pretty as silk ones. In navy, brown, grey, tan, black.

Priced at... **$1.95**

Extra Sizes, $2.25

Second Floor

HERE IS ANOTHER EXCELLENT VALUE—

Generously Fur Collared Bolivia Coats

at **$37.50**

The material is a rich, lustrous fabric, the generous collar and cuffs are of deep shaggy wolf, in brown, navy, black, kit.

FASHION SAYS—

"Striped Coats"

WE HAVE THEM AT

$18.75 and $24.75

And here we offer them in a varied assortment of tube-like styles. Fashioned of striped wools, in grey, black or tan color combinations. Also in plaids, if you prefer. The collars are convertible, worn buttoned high or open with one's separate fur scarf.

COATS LESS EXPENSIVE

LOW PRICE DISTINCTIVE STYLES

Utility Coats

Several models fashioned of excellent quality overplaid and striped wool materials, designed along slenderizing lines, giving a youthful appearance. Other models are full and boxey with all round belts. Expertly tailored. with serviceable lining and interlining. In shades of tan, brown and grey.

$14.75 $18.75 $24.75

Rich Bolivia Coats

Without Fur Trimming. Sizes 36 to 52

A Lustrous pile-fabric material, shown in two models. With throw scarf collar or bolster collar. Double pleated back, with ornamental stitching. This is the kind of coat a conservative woman admires. Serviceably worn throughout the year. In brown, navy, kit, black.

$37.50

Perfection Oil Heaters

For That Room That Is Always Cold

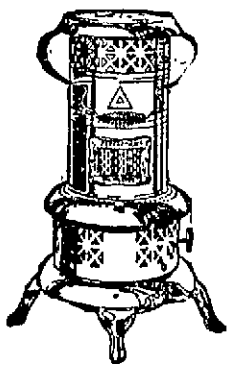

When you want this room heated, a Perfection Oil Heater will make it warm in a few minutes.

One gallon of kerosene oil will burn for ten hours at full flame, or for many hours longer with a lower flame.

Children's Silk and Wool Underwear

Children's Silk and Wool Suits—High neck, long sleeves, ankle, Dutch neck, elbow sleeves, ankle.
$2.00, $2.50 and $3.00

Children's Silk and Wool Vests—High neck, long sleeves, Dutch neck, elbow sleeves.
$1.00 to $2.00

Children's Silk and Wool Pants—Ankle length.
$1.00 to $2.00

Boys' Cotton and Wool Suits—High neck, long sleeves, ankle.
$2.00, $2.50 and $3.00

Street Floor

No. 510 Jr., Black Drums, Japanned trimmings, steel tank. $5.98
No. 525 Black Drums, Japanned trimmings, steel tan..... $6.98
No. 530 Black Drums, Nickeled trimmings, steel tank..... $8.50
No. 550 Black Drums, Japanned trimmings, brass tank..... $8.50
No. 630 Blue Enameled, Nickeled trimmings, steel tank..... $10.75

—— Basement ——

Girls' Winter Coats

7 Years to 17

We have the biggest assortment in the city. You are sure to find just what you are looking for in this wonderful array of warm-fleecy coats, specially designed for the little girl and the larger girl.

All kinds of materials. All kinds of styles.

The Low Prices are the Outstanding Feature-

$2.49, $9.75, $10.75, $12.75, $14.75 to $24.75

Chiffon Velvet Dresses

Misses' sizes to 40.

This material is just now sponsored by fashion. Its lovely soft texture adapts itself wonderfully in the draped and tailored models.

$29.50 and $34.50

—— SECOND FLOOR ——

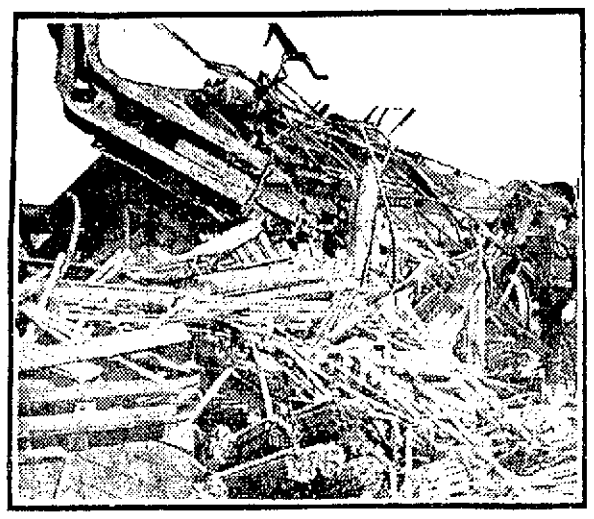

SOMEBODY FORGOT!

One trainman was killed and several others shaken up when a fast fruit train, of 85 cars, struck an open switch at Litchfield, Minn., piling up on the main right of way and blocking traffic for a complete day. Photo shows the wreckage.

MOIRE AND VELVET

Black moire and black velvet are shown effectively in combination this season. Usually the velvet is used for the trimming.

Comfort for All Rheumatics

Rheuma Gets to Work First Day—Drives Out the Poisonous Uric Acid and Brings Quick Relief

Twisted, swollen, unsightly joints are rapidly freed from pain and brought back to normal with Rheuma.

Lame people walk without aid; sleep comes to those who have been unable to lie in bed; hands that were helpless because of terrible rheumatism are now able to do their share for the support of the family.

Rheuma is a wonderful remedy for rheumatism, gout, neuritis, lumbago and neuralgia.

It is a wonder-worker; it never fails, never gives up until every vestige of uric acid poison is expelled from the body.

Rheuma acts on stomach, liver, kidneys and bladder all at once and quickly brings long prayed for comfort to distressed sufferers. Green's drug store and all good druggists sell it with guarantee of money back if it isn't satisfactory.—Adv.

Healthy Children, Happy and Full of Joyful Life

Do this for the kiddies if you want to keep their tender little bowels open and stop them from getting fretful and feverish.

Get an inexpensive package of good, old-fashioned vegetable

Celery King

at your druggist's today. Brew a cup of delicious tea and give to the children as directed.

You'll like it yourself, too, for it not only purifies the blood, but keeps stomach, liver and bowels in first-class shape.

Drink a cup every other night for three weeks and your whole being will be filled with the joy of living. It's simply splendid.—Adv.

BITTER FIGHT ON KLAN

Resolution Favoring Denunciation of K. K. K. Adopted at Legion Convention

SAN FRANCISCO, Oct 19--A bitter anti-Ku Klux Klan resolution submitted by Charles Kendrick, of San Francisco and a pro-Ku Klux Klan resolution, submitted by E. W. Whitney, of Oklahoma, were both defeated at the fifth annual convention of the American Legion here yesterday, after one of the most bitter fights in the history of the organization.

The resolution of the Michigan delegates, which delegates termed a mild denunciation of the Klan, was almost unanimously adopted.

Charles Kendrick, in offering his substitute resolution, said:

"Far be it from me to see injected into this convention a religious issue. But there is a religious issue here and has been for two years (loud cries of "no" greet him)..

"We cannot pussy-foot here. Let us tear the mask off things and face them as they are.

"We all know that when Deegan's name was proposed for commander that he was defeated on account of his religion."

This was greeted by cries of "no" and Kendrick withdrew the words and resumed. "Therefore, I offer a substitute motion as follows.

"Resolved, that the Ku Klux Klan is an organization destructive to American soldiers during the World war.

"Therefore, this convention denounces the K. K. K. as an organization of disloyal citizens."

The question was seconded by Quinn of Maine.

Kendrick told the convention that during the war the country did not know whether a man was a Catholic, Jew or negro. He said:

"It is high time for the American Legion to stand for what it says it stands for, that we show the courage we had during the war.

"Are we less Americans than the American Federation of Labor? They haven't pussyfooted on the question of the Ku Klux Klan. They have as many Legionaires as we have and they have gone on record as opposing the Klan. I submit my substitute depending upon the manhood of this Legion to adopt my substitute."

SUMMARY OF EARLY 'MORNING A. P. NEWS

Diplomatic relations between Bavaria and Saxony have been broken, Berlin despatch says.

Eleven men, among them four New Jersey brewers, are arrested in New York, accused in what federal authorities declare is great bribery plot to flood New York with New Jersey beer.

The American Legion adopts a so-called Michigan anti-klan resolution, which does not specify any organization; convention keeps to the middle of the road and avoids approving more inflammatory resolutions whether pro or anti-klan.

Henry Ford will in all probability get presidential nomination of the prohibition party, Virgil G. Hinshaw announces at Los Angeles.

Lloyd George, in driving rain, pays respect to Abraham Lincoln and places wreath on Lincoln's tomb at Springfield, Ill.

Major Charles F. Kendrick of San Francisco, says religious issue is dividing the American Legion and that no good can come from pussy-footing or trying to conceal the facts.

Irish republicans of Cleveland protest against Lloyd George's going to that city next Tuesday to take part in exercises at laying of public library cornerstone.

Fielding H. Yost, coach of the University of Michigan foot ball team for the last 23 years, is to retire at the end of this season.

Federal prohibition agents raid Atlantic City resorts; arrest 17 men and confiscate liquor said to be worth $100,000.

Rev. Dr. Francis E. Clark, head of the world's Christian Endeavor society, tells Congregationalists at Springfield, Mass., that liquor drinking flapper does not represent real young women of today.

St. Paul is selected for 1924 convention of the American Legion.

TELEPHONE PIONEERS

The annual convention of the Telephone Pioneers of America, in Atlantic City Thursday morning will draw a large number of delegates from Boston and the vicinity. Among the delegates are Fred J. Boynton of Lowell, his wife, and Mr. James H. Haight, a nephew of Mr. Boynton, and also a Lowell man. Mr. Boynton is secretary treasurer of the Thomas F. Sherwin Chapter of Boston and has been very busy directing affairs for the chapter in that city.

HATS

Ladies', Men's and Children's Hats remodeled. Ladies' and Children's Hat Frames. New Felts and Beavers for Ladies and Children.

E. H. SEVERY, Inc., 138 Middle St., Lowell, Mass.

Open until 6 p. m. every week day

J. WOOD & SONS

Piano and Furniture Movers

Local and Long Distance

Tel. 2324-W.

Residence 78 Hampshire St.

TWO-PURPOSE STAY

In the newer corset models, the corset and brassiere are often in one, with elastic bands, replacing the old-fashioned stays.

KITCHEN UTENSILS

In selecting utensils for your kitchen, avoid those with sharp edges or with cracks or lines in which food may collect and be removed with difficulty.

Restore Vitality of Girlhood and Improve Physical Beauty

Beauty is sometimes a gift, but more often an acquirement. And any specialist will tell you that you can have a clearer complexion, better figure, rosier cheeks, and more of the sparkle of girlish health in your eyes, if you jealously guard the condition of your digestive organs, liver, nerves and blood—if you correct in time the little defects in your appearance that are so often quickly and easily remedied.

LOOK YOUR BEST! Build yourself up! Take a good tonic, as your doctor would advise. The prescription of Dr. H. S. Thacher, the celebrated American Physician, is now being used in countless numbers of cases here to round out the beautiful lines of the figure with firm, solid flesh. This wholesome vegetable tonic (known as Dr. Thacher's Liver and Blood Syrup) has proved to be excellent for clearing up the skin by improving the digestion, waking up the sluggish liver and sending purer, healthier blood coursing through rosy cheeks. Increase nerve force, vitality and "pep" and not only feel lots better, but let your mirror reflect a marked improvement in beauty.

TRY THIS TONIGHT! Just a spoonful of this celebrated vegetable tonic after the next few meals. Notice the quick difference in the way you eat, sleep, look and feel; and your druggist will refund your money unless you are completely satisfied. Get Dr. Thacher's from Green's drug store, Frye & Crawford Drug Co., A. W. Dows Co., Noonan the Druggist and from leading druggists in every town and city.

Dr. Thacher's Liver and Blood Syrup TONIC

DRINK HOLLAND'S

Far-East COFFEE

The only coffee packed in Vacuum Tins. Warranted to contain **Arabian Mocha** and **Geuine Java** in the blend.

Insist Upon It At Your Dealers

GOLD CROWNS and BRIDGE WORK that are GUARANTEED

DR. KING is a specialist in this important branch of Dentistry, where it is necessary for the Dentist to have an artistic touch to accomplish the finest results. DR. KING replaces all lost teeth with beautiful porcelain ones lined with gold that defy detection even by your friends.

HAVE NO FEAR OF PAIN

You can come to me and have this work done without pain or discomfort and you will be surprised at my reasonable charge.

Dr. King Will Never Allow Any Dentist in Lowell to Quote You Lower Prices

No pain and a small per cent over the cost of the best materials money will buy is a combination that cannot be beat. Get the other fellow's price for his best, then compare it with mine, is all that I ask you to do.

EXTRACTION FREE When Plates Are Ordered

$8 Gold Fillings ..... $2 up
Gold Crowns, low as $5.00
UP Bridgework $5.00

Estimate and Advice Given. Fit Guaranteed.

DR. T. J. KING, 137 MERRIMACK ST —LOWELL—

Clarence W. King, Inc. TELEPHONE 3806

We Speak French Over the Belmont Store

Open Mon., Tues., Fri. and Sat. Evenings.

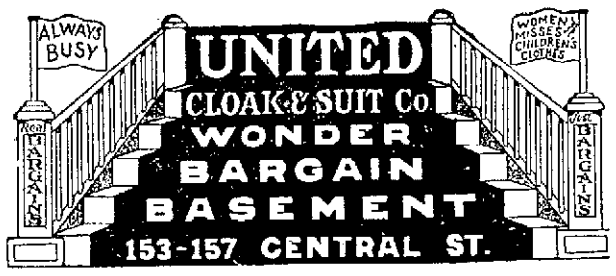

A SALE OF GIRLS' WINTER COATS

Fur Trimmed or Plain Tailored, in the wanted materials, colors and styles

UNITED CLOAK & SUIT CO. BASEMENT PRICES

$4.98 $6.98 $9.98 TO $15

Actually made to sell for $8.00 to $25.00

PRUNELLA AND KNIFE PLEATED

SKIRTS, $2.89 $3.89

Values to $6.00

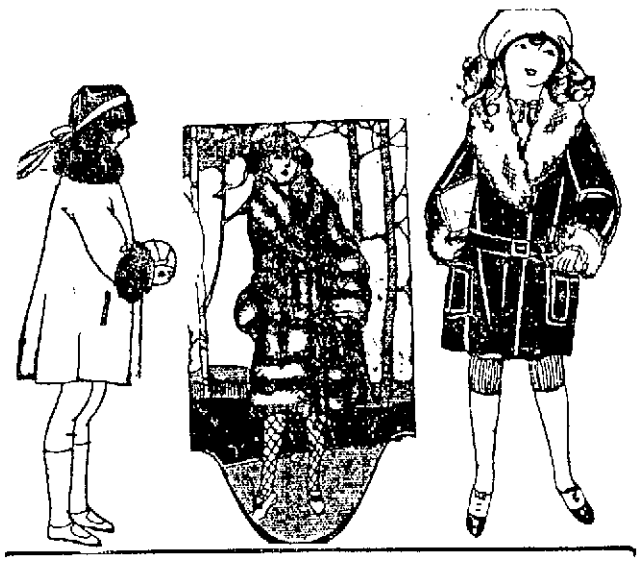

Sale of Girls' Dresses

$5 to $8 Serge, Wool or Silk Crepe and Tweed Dresses, sizes 3 to 14..... $2.89 to $4.89

$8.00 to $15.00 Wool Serge, Wool Silk Crepe, Velvet Dresses In Girls' and Junior Sizes, 8 to 17. Special Prices

$5.98 $7.98 $9.98

$3.00 TO $5.00 CHILDREN'S VELVET, FELT AND VELOUR **HATS**

SALE PRICES 98c, $1.98, $2.98

A REALLY REMARKABLE OFFERING

BRUSHED WOOL SWEATERS and CHAPPIE COATS

$2.98, $4.98, $5.98

All Colors

CREPE DE CHINE AND ORIENTAL CREPE

Overblouses . . $2.69 Regular $5 Value

Regular $1.50 to $2.00

NEW PETER PAN BLOUSES.....89c

In Fine Muslins and Dimities

OVER 5000 **Coats**

UNITED CLOAK and SUIT CO.
153-157 CENTRAL ST.

A Great Sale

Brand New Stylish Garments Direct from Factory to You

COATS, WRAPS

A Marvelous Collection of Fur Trimmed and Plain Tailored

$9.90 $12.90 $15.75 $18.75

EXTRA LARGE SIZES UP TO 55

COATS

$22.50 $25.75

Values Up to $39.00

ASTRAKHAN JACQUETTES

SALE PRICES

$8.90 $9.90 $15.75 $18.75

The Colors are Gray, Brown and Black, in Plain Models—Also Fur Collared and Fur Collar and Cuffs.

High Grade, Finest Fur Trimmed Collars and Cuffs **COATS**

$32.50 and $39.50

Values Up to $57.50

2000 Fashionable Newest Silk Cloth and Velvets Misses, Juniors and Stylish Stouts **DRESSES**

$9.90 $12.90 $15.75 $18.75 $22.50

FUR COATS RACCOON, SEAL, JAP MINK

Marmink Side Effects or Plain Beaver or Squirrel of All Descriptions

You Actually Save 30% to 40% When You Buy Here

Busiest Stores in New England

Lowell—153-157 Central St. UNITED CLOAK AND SUIT STORES Boston—49 Causeway St.

OUR BOARDING HOUSE

This Little World

CHICAGO

BY GEORGE BRITT

CHICAGO, Oct. 19.—Visitors who breathe Chicago's smoky atmosphere, soil their collars from its soot and call it a dirty city are all wrong. The records show it is too clean. Tubs and showers are working overtime.

That from Col. A. A. Sprague, commissioner of public works, who complains the city is using twice as much water as the most liberal allowance would require. The city is wasting 400,000,000 gallons of water a day or half the amount pumped, he declares. The waste equals two-thirds of all water pumped in greater New York, with its population two and a half times greater than Chicago's.

To the Association of Commerce list of Chicago industries add the growing of mushrooms. Their prolific sprouting in vacant lake shore lots in the fashionable apartment section of "Streeterville" has brought an invasion of pickers from the shabby streets of the hinterland. Footmen of wealthy homes sent to drive off the visitors remain to pick mushrooms.

"Jumping Beans"—the vegetables which get the jim-jams whenever a ray of light shines on them—are providing a new game for enterprising gamblers. They draw circles the size of a silver dollar on a restaurant tablecloth, one for each player, place a bean in the center of each and wait for the jumps. The one whose bean first escapes the circle wins the stakes.

Local color is developing; a rainbow brilliance and variety in the painting of busses and taxicabs. A few months ago the prevailing motifs were green for busses and orange yellow for cabs with only occasional variation from black or maroon in private automobiles. New taxi lines now have blossomed into a bouquet of scarlet, blue, canary, white, old rose and purple, while the busses show reds and browns and belt the greens with yellow. The busses promise eventually to work out a color scheme to indicate route and direction, but the cabs remain as uncertain in color as a map of Europe.

EUROPEAN COUNTERFEITERS

BUDAPEST, Oct. 19. (By the A. P.)—Tempted by the high rate of exchange for American money the counterfeiters in central Europe are concentrating their talents on the dollar. The Budapest police have discovered a wholesale scheme for the distribution of genuine two dollar notes which have been cleverly transformed into two hundred dollar notes. The press that produces this transformation is supposed to be in Warsaw. Counterfeits of this sort have been found in 16 different European towns.

BOULGER'S BEDDING DEPARTMENT

ROLL EDGE MATTRESSES

Are BETTER MATTRESSES—Will keep their shape and last longer

COME TO OUR STORE AND SEE HOW ROLL EDGE MATTRESSES ARE MADE

SEE THE ROLL EDGE MACHINE IN OPERATION IN OUR WINDOW SATURDAY

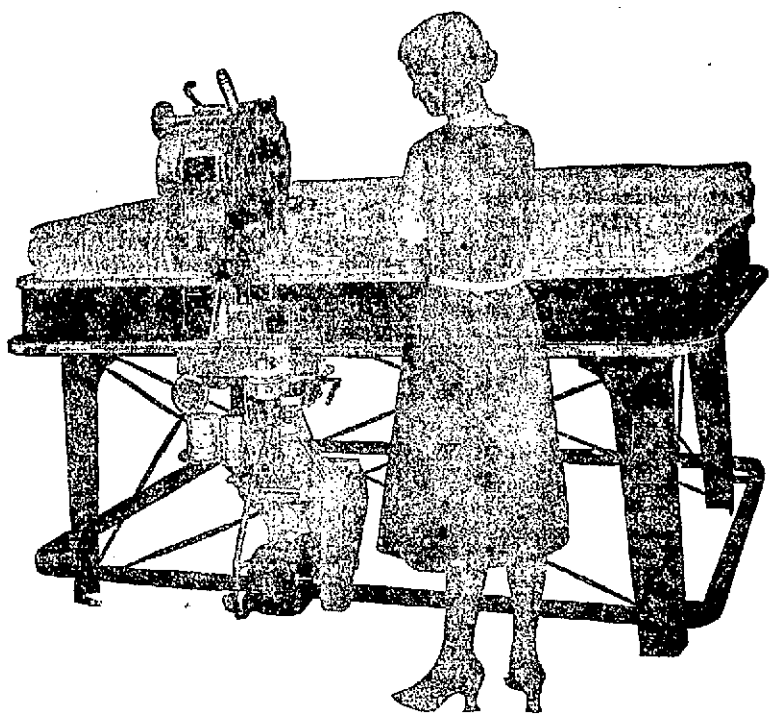

Why? BECAUSE —The work produced is found to be far superior to the best hand work.
—It is a real ROLL and not an imitation of the hand-made roll.
—This machine packs the felt into the roll more evenly and more firmly than any hand worker can.
—A firmly constructed roll means longer life for the mattress.
—A better built bed means a better looking bed when the bedspread is in place.

REMEMBER! That all our Mattresses are made right here in Lowell by the John J. Doherty Company, 12 Hale Street, under the most sanitary conditions.

—IF YOU BUY AT

BOULGER'S BEDDING DEPT.

You Get Better Mattresses

250 CENTRAL STREET. NEXT TO RIALTO THEATRE

HARRISON'S

HEART OF THE SEASON

TODAY **SALE** SATURDAY

OF NEW FALL FURNISHINGS

Because of the exceedingly warm weather which makes this a backward season and because we bought huge stocks of fall merchandise to insure lowest prices, we are now going to unload our tremendous stocks and we advise you to come and buy your wants now—the savings are phenomenal.

UNDERWEAR

NOTE!! We carry the undisputed largest stock of Men's Underwear in New England, having 38 nationally advertised brands, including Munsingwear, Cooper's, Hatch "One Button," Wright's, Glastenbury, Contoocook, Master Tex, Medlicott, American Hosiery, Otis, etc., in cotton, wool, silk and wool, wool and cotton and fleece lined: light weight, medium weights and heavy weights. Colors, White, Grey, Natural, Blue and Red.

MUNSING WEAR
Two-Button Seat
Union Suits
We're Exclusive Agents

"MUNSINGWEAR" Heavy Ribbed UNION SUITS.... $1.95
"MUNSINGWEAR" Best Ribbed UNION SUITS.... $2.45
"MUNSINGWEAR" Light Worsted UNION SUITS.... $3.45
"MUNSINGWEAR" Heavy Worsted UNION SUITS.... $3.95
"MUNSINGWEAR" Silk-Wool UNION SUITS.... $4.95
"MUNSINGWEAR" Extra Heavy Wool UNION SUITS.... $5.45
Also many other styles—From the Light to the Extra Heavy Weights.

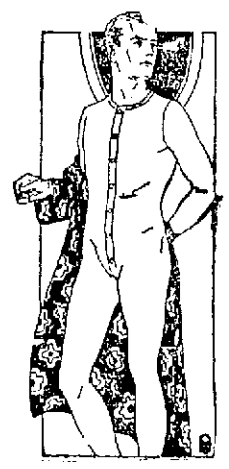

NEW LOT—MEN'S ELASTIC RIBBED
UNION SUITS
Of fine qually Cotton—Ecru color — long sleeves — ankle length. Sizes 34 to 46.
STRICTLY FIRST QUALITY
NONE TO DEALERS
90c

HATGH One-Button
Union Suits
Are the Greatest Improvement in Men's Underclothes in a Decade.
THEY'RE SO DIFFERENT—So Much More Convenient. And You Never Knew Union Suits Could Give Such Lasting Service.
it is small, ensuring you a per-
ONLY ONE BUTTON—So the chances for the laundry to rip
manent closed guard for your body.
They come in Cotton, Wool Mixtures and Worsteds. Step in today and see these ingenious garments—They'll more than please you. Priced—
$2.45 to $3.95

$1.50 Heavy Wool Mixed UNDERWEAR..... 95c
$1.00 Three-Season Heavy Ribbed UNDERWEAR..... 69c
Medium Weight Grey Wool UNDERWEAR... $1.15
$4.00 Heavy Weight WOOL UNDERWEAR... $2.95

$2.50 Glastenbury WOOL UNDERWEAR... $1.69
CONTOOCOOK "A" ALL WOOL UNDERWEAR Marked Down Very Low
$4.00 Light Weight WORSTED UNION SUITS... $2.45
$3.00 Heavy Weight WOOL PROCESS UNION SUITS... $1.95

$3.00 WORSTED UNION SUITS... $1.95
$2.00 Heavy Ribbed Silk Trimmed UNION SUITS... $1.45
$1.00 Heavy Weight Fleece Lined UNDERWEAR..... 79c
$2.50 Medium Weight WOOL UNDERWEAR.... $1.95

$2.50 Spring Needle RIBBED UNION SUITS... $1.85
$1.25 Grey Heavy RIBBED UNDERWEAR..... 89c
$3.50 Fine Rib WORSTED UNION SUITS... $2.45
$1.50 Spring Needle BALBRIGGAN UNION SUITS..... 95c

SHIRTS

FLANNEL SHIRTS—Grey or Khaki—Good quality, well made.... $1.15
Government Standard All Wool—Khaki DOUBLE ELBOW SHIRTS $2.95
$3.50 Heavy Weight CHERRY VALLEY FLANNEL SHIRTS..... $2.45
$3.00 Grey or Khaki FLANNEL SHIRTS..... $1.95
Extra Heavy—All Wool—Coat Style FLANNEL SHIRTS..... $4.95
$4.00 All Wool FRENCH FLANNEL SHIRTS..... $2.95
$2.00 Plain Color MADRAS SHIRTS..... $1.15

HOSIERY

$1.00 All Wool—English DROPSTITCH HOSE..... 79c
65c Clocked HEATHER HOSE..... 39c
85c Heather Wool DROPSTITCH HOSE..... 59c
Contoocook WOOL HOSE 23c
DAISYKNIT—GOOD COTTON HOSE..... 18c
B. V. MAY SILK LISLE HOSE..... 35c
BEACON SPLIT-FOOT HOSE—First Quality..... 23c

We Now Have the Genuine "BROWN-KNIT" SILK AND WOOL HOSE
For Good Hose, See Us

Sweaters

$6.00 Virgin Wool SPORT SWEATERS..... $3.85
$3.65 Buff and Platinum Brushed SPORT SWEATERS $2.35
$10 All Wool Heavy SHAKER KNIT SWEATERS $6.95
$7.50 All Wool Cardigan Style SWEATERS..... $4.95
$12.50 All Wool Heavy Weight SWEATERS—With or without collar.... $9.50
$8.50 Black All Wool RING NECK SWEATERS $6.95
$7.50 Pure Worsted SPORT SWEATERS..... $5.95
$3.50 All Wool JERSEYS $1.95

Dress Gloves, Work Gloves, Leather Jerkins, Brown's Beach Coats, Bath Robes, Work Clothes and many other essentials in men's wear at similar big savings..

If It's a Bargain It's at HARRISON'S

HARRISON'S

166 CENTRAL STREET

It's a Bargain If It's at HARRISON'S

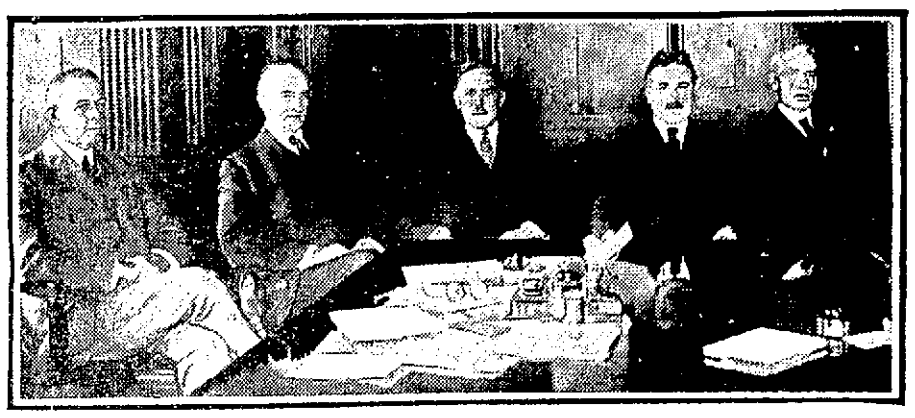

AIM TO RECLAIM LAND

First meeting of the Fact Finding Committee appointed by Secretary of Interior Work to investigate the present system of reclaiming arid lands. Left to right: Secretary Work; Dr. John A. Widtsoe, former president of State University of Utah; Oscar E. Bradfute, president American Farm Bureau Federation; Hon. James Garfield, former secretary of the interior; Hon. Clyde Dawson, attorney. Julius Barnes, president U. S. Chamber of Commerce, a member, was not present.

SINN FEIN PICKETING

Plan Not Carried Out to Any Great Extent—De Valera Not Hunger-Striking

DUBLIN, Oct. 19.—The plan adopted at Wednesday's session of the Ard Fheis convention for picketing public buildings and places of amusement as a sign of sympathy with hunger-striking republican prisoners was not carried out to any great extent yesterday. Entertainment managers ignored it, feeling certain that the military authorities would remove or arrest pickets. It was pointed out that the Sinn Fein program is helpless without the support of force, and the republican army command insists that force must be wholly abandoned, declaring the belief that the Free State government would welcome a resumption of hostilities.

In Mountjoy prison, where most of the republican prisoners are incarcerated, it is difficult to know which of them are striking. Food is left at meal time for all of them, but most of it is untouched. More than 400 are believed to be striking, with about 100 taking food.

Eamon de Valera, who is in the Arbour Hill prison, is not hunger-striking.

AUTUMN PARTY AT NORTH CHELMSFORD

A large attendance was attracted to the autumn party given last night in Silesia hall, North Chelmsford, by the members of Chelmsford post, No. 212, American Legion. The hall, placed at the disposal of the veterans' organization through the kindness of Agent B. F. Gilmore of the Silesia mills, was prettily decorated in blue and gold. A balloon dance was a feature of the evening.

The decorations were cared for by a committee composed of Mrs. John Johnson, Mrs. Fred Russell, Mrs. John H. Valentine, Miss Dorothy Whitehead and Miss Doris Miner. The committee in charge of arrangements for the affair composed John Johnson, John H. Valentine and John Buchanan.

LLOYD GEORGE VISITS TOMB OF LINCOLN

SPRINGFIELD, Ill., Oct. 19.—(By the Associated Press).—Holding their places through a drizzling rain, a great crowd greeted David Lloyd George and his party here yesterday afternoon. The former British premier stepped upon the train platform smiling his greeting to the multitude. His party was taken immediately by automobile to the Lincoln home and then to the Lincoln tomb.

Standing with head slightly bowed below the sarcophagus and for a moment in deep reverie, the man who also has known the pressure of greatest responsibilities in time of war said audibly, as if speaking to himself, rather than those about him:

"He is the greatest man upon the American continent. He is growing too; Oh, yes, he grows.

"I have just been reading about the time he had. I read of the most recent ones about two years ago. It was rather an account of the trouble he had in the war with the generals and politicians. They were worse than mine."

The wreath was placed on the top side of the sarcophagus just above one standing in front and placed there several months ago by President Coolidge when he was vice president.

Before going to the tomb Mr. Lloyd George visited the Lincoln home near the centre of the city. Evincing the greatest interest in all matters concerning the great president, whom he has regarded as an ideal since boyhood, the former premier went through the different rooms and examined all articles with minute attention to all details.

Mr. Lloyd George was shown about the house by Mrs. Mary Edwards Brown, a great-grandniece of Mrs. Lincoln, and signed the register and inspected a number of interesting articles connected with Mr. Lincoln's life before entering the tomb.

The Sun has by far the largest circulation of any Lowell paper. Ninety per cent. of Sun readers do not read any other Lowell newspaper. See the point, Mr. Advertiser!

New Victor Records On Sale Friday

"Honey, Dat's All," by Olive Kline and "Laddie o' Mine," Lucy Isabelle Marsh, songs for the heart of woman $1.00

"Ten Little Mice," "When Father Shakes the Stove," "She Powders Her Nose" and "The Good Little Boy." Recitations by Edgar Guest.....$1.00

"My Sweetie Went Away" and "I'm a Lonesome Cry Baby," by Aileen Stanley 75c

PAUL WHITEMAN RETURNS

The "King of Jazz" brings us this week two joyful new fox trots—"Last Night on the Back Porch," and "If I Can't Get the Sweetie I Want"—both perfect numbers for

75c

DANCE RECORDS

"Roses of Picardy" and "Marcheta," two smooth, beautiful waltzes with delightful effects 75c

"Wolverine Blues" and "House of David Blues," two fox trots for those who like the maddest kind of jazz....75c

New Double Red Seal

"Tosca" ("The Stars Were Shining") and "Oh, Gentle Hands," two numbers of thrilling beauty, by Gigli....$1.50

"The Juggler," a whirling piano selection, and "Etude in F Minor," subtle and tremendously difficult; two splendid numbers by Rachmaninoff...$1.50

Chalifoux's Corner

VICTOR RECORD DEPT.
Located in
Daylight Basement

CHALIFOUX'S MILLINERY DEPT.

SPECIAL FOR SATURDAY

ONE HUNDRED TRIMMED and TAILORED

HATS

Featuring high grade hats, made of fine Panne and Lyons velvet, attractively trimmed; a large assortment of becoming Fall models; new and distinctive styles.

$4.85

Regular Values Up to $7.50

Practical Dresses

For Shopping, Calling or Outdoor Wear

These smart, all-around Frocks include such fabrics as Wool Crepe, Canton Crepe, Poiret Twill, Lace, Wool Jersey, Milosham and Tricosham. All sizes up to 52.

$9.95

Sport Coats

The very best values we have been able to offer this season. Plain, Plaid and Striped models, in sizes 16 to 44. Lengths 45 and 48 inches. Regular value $15.00—

$9.95

SECOND FLOOR DEPARTMENTS

Chalifoux's Corner

GUARD THE BAREFOOT BOY

Little feet *will* get hurt. Grown-ups, too, meet with accidents.

When the skin is broken, apply Sylpho-Nathol at once. It kills germs—prevents infection—purifies all it touches.

Keep it in the medicine cabinet—and in your kitchen too. Busy dealers sell it—15c, 35c, 65c and $1.25.

THE SULPHO-NAPTHOL CO.
Boston, Mass.

SYLPHO-NATHOL

GROCERY SPECIALS

For Friday and Saturday

Gold Medal Flour, bag 95c
Exclity Malt and Hops, 2 cans 98c
Hops, Three Star....2 lbs. 52c
Pick, large can 52c
Fancy Sweet Corn....2 cans 21c
White House Coffee..2 lbs. 68c
Sunkist Grated Pineapple, large can 23c
Sunmaid Seeded Raisins, 15 ozs., 2 pkgs. 25c
Sun Maid Seedless Raisins, 15 ozs., 2 pkgs. 25c
Fancy Peaches, can 19c
Fancy Fruit Salad, can....33c
Fancy Finch Tongue, in cans 25c
Fancy Peas .....2 Cans 23c
Bensdorp's Cocoa, 1 lb. can, 63c

Chalifoux's Corner

Grocery Dept. in Basement

A SPECIAL OFFER!

To get you better acquainted with our shoe repairing department for a limited time we will put on

Ladies' Rubber Heels, for 25c

SHWARTZ'S SAMPLE SHOE STORE
24 Prescott St.

CHALIFOUX'S

Every Department Contributes Its Share of Values Friday and Saturday

BLANKET SPECIALS

STREET FLOOR

Heavy Double Bed Blankets—Warranted all wool filling, pink, blue and tan block plaids; regularly $8.75. Pair $6.85

70x80 All Wool Blankets—Every thread warranted pure wool, heavy twill construction, double stitched binding to match border; reg. $12.98, Pr. $10.45

We Have Received Another Shipment of Comforters—Filled with clean carded cotton, silkoline covering, size 72x80; regularly $3.98, Each $2.98

Cotton Double Blankets—Chain-stitch binding, in grey and white only, colored borders; regularly $3.19. Pair $2.45

Wool Mixed Double Blankets—Of heavy twill construction, warm and durable; regularly $7.98, Pair $5.75

Children's Crib Blankets—Extra large size, double blankets, in solid blue and pink, with white borders, launder fine; regularly $1.98, Pair $1.19

KNIT UNDERWEAR

STREET FLOOR — STREET FLOOR

Ladies' Fleece Lined Union Suits — Long sleeves, ankle length, Forest Mills, $2.00

Ladies' Fleece Lined Vests—Forest Mills, long sleeves, high necks. Price, $1.00

Children's Fleece Lined Union Suits—Long sleeves, ankle length .. $1.00

Ladies' Fleece Lined Pants—Long legs. Price $1.00

UNDERMUSLINS

SECOND FLOOR ANNEX

Philippine Envelope Chemises—Hand made and hand embroidered, built-up shoulders $2.25

Gowns—Fine quality "Willow Loom," embroidered and lace trimmed, round, square and V necks. Special at $1.00

Colored Petticoats—In sateen and cotton taffeta, navy, black, brown, with fancy trimmed knife pleated ruffles. Special 95c

ART GOODS

STREET FLOOR

3-Piece Buffet Sets—Lazy daisy and French knot stitches, attractive patterns; reg. 49c, set, 25c

Stamped Towels—Large size, neat designs, stamped on fine quality huck; regularly 35c each 21c

CORSETS

SECOND FLOOR ANNEX

P. N. Practical Front Corsets—In flesh and white coutil, medium and low busts, for slender to stout figures, Pair, $5.00 and $6.00

Sport Girdles—In fancy broche, elastic inserts through the sides, 12 and 14-inch lengths, broken sizes; value $3.50. Special $2.79

Dress Goods of Wool and Silk Also Coatings and Wash Fabrics

STREET FLOOR DEPT.

FRENCH SERGE

All Wool French Serge, 54 inches wide, black, navy, plum and brown. Special at, Yard.. $1.98

WOOL CREPE

Fine All Wool Crepe, sponged and shrunk, in all the wanted colors, including seal, gray, navy and black. Special at, Yard $1.39

WOOL JERSEY

54 inches wide, all wool, extra fine quality, in the following colors only: Taupe, beaver, old rose, orange, scarlet, white and black. Special at, Yard $1.98

PRINTED CREPE ROMANCE

Very pretty designs on a fine half silk crepe, for dresses and blouses. Special at, Yard $1.19

NAINCHECKS

Fine mercerized fabric, shadow checks, plaids and satin stripes, for dainty underthings, in peach, flesh, orchid and white, 36 inches wide. Special at, Yard 42c

FANCY EPONGE

New plaid designs, silk eponge, brown, navy, jade, steel and peacock, with a white silk overplaid; very stylish. Special at, Yard $1.25

ASTRACHAN CLOTH

50 inches wide, in a superior quality, suitable for jacquettes, coats, trimmings, etc., in black, gray and tan. Special at, Yard ..... $4.98 and $5.98

BOLIVIA COATING

All wool and pure camel's hair quality, 54 inches wide, in navy, brown, beaver, tan and black. Special at, Yard $4.98

LUSTROSA COATING

The celebrated Forstmann Huffman quality, one of the finest pile fabrics on the market, black, brown, grey. At, Yard..... $12.49

Other splendid values as low as, Yard..... $7.98 and $8.98

WAISTS, BLOUSES and SWEATERS

STREET FLOOR

Dimity and Voile Waists and Overblouses — Slightly counter soiled, all sizes, Peter Pan, tuxedo and shawl collars, trimmed with ruffles, lace and braid; $1.50 value 77c

Wonderful Assortment of Overblouses just arrived—the newest chenille blouses, also canton crepe, Spanish lace, heavy crepe de chine; also beaded styles, all sizes and colors, $5.98 to $14.98

Brushed Wool Sweaters—With roll collars; some with borders, buckles and three-button styles, pockets; in buff, gray, brown, blue, light blue, rust, black and white, $4.98 to $12.98

Special Showing of Overblouses and Jacquettes—In all styles, velvet, brocaded, canton crepe, crepe de chine; beaded or Paisley trimmed, sizes 36 to 46, $4.98

NECKWEAR—Street Floor

Crepe Ruffling—In new contrasting colors. Yard $1.00

Lace Tabs—Coloring in white and ecru at, Yard 59c

Linen Vest Sets—In white and ecru at, Set ..... $1.00 and $1.25

Dust Caps or Cooking Caps—In white only, each 29c

Drape Veils—In the very newest colors, $1.00, $1.50 and $2.00

GLOVES—Street Floor

Ladies' 2-Clasp Kid Gloves—Embroidered backs, colors, black, brown, beaver, all white and white with black stitching; value $2.25. Special, Pair $1.50

Ladies' "Wear Right" Gauntlet Style Chamois Suede Gloves—Strap and gore of contrasting color; colors, grey, sand, brown and mode. Special, Pair $1.98

Ladies' Strap Wrist Chamois Suede Gloves—Colors, brown, grey, mode and beaver. Special, Pair 89c

CHALIFOUX'S BASEMENT STORE

Long Kimonos—Of heavy flannelette, in blue, pink and gray, in very pretty floral patterns, $1.49

Beacon Bathrobes—In pretty patterns, of light and dark colors ... $2.98

Nightgowns—Of good flannelette, in pink and blue stripes, with double yoke and long sleeves, $1.00

House Aprons—In fancy figured patterns of percale, light and dark colors; also pretty gingham checks of blue, brown, lavender and plain chambray, $1.00

Chalifoux's Corner — FRIDAY AND SATURDAY — Chalifoux's Corner

Edson School Hearing

Continued

made to house the children now there during construction. I am unable to say what the future school needs of the South End district will be. Of this I am sure, however, that other sections, also, will demand new school house construction in the rather immediate future."

Supt. Molloy Favors Survey

The superintendent again stressed the advisability of a survey and recommended such action to the council. He felt an adequate survey could be made in a comparatively short time and declared such an investigation would result in most valuable and helpful information for future guidance.

"I should like," continued the superintendent, "to have some competent man or men tell me the exact value of the present Edson school structure for school purposes and just what would be necessary to render it safe, sanitary and satisfactory."

Councilor Sadlier questioned the superintendent at length. Mr. Molloy did not agree with him that the Edson school structure has been condemned. He said the top floor is not being used, but was not aware that either the city or state inspector condemns the building as now being used.

Councilor Sadlier asked if it would not be well to build a new Edson school with a view of the inauguration there of the junior high system.

The superintendent replied he felt the Butler school presents the best possibilities and accommodations for a continuance of the system.

Councilor Sadlier said he did not believe there is any part of the present Edson building worth salvage and that it is not worth repairing or altering in any way.

Delaney For Immediate Action

Thomas B. Delaney, a member of the sub-committee of the school board on the Edson school, was the next speaker.

He said he was not as much interested in where a new building may be erected as in the building itself. He said he does not think a survey is necessary.

"We have in the Edson school a building of ancient construction," said Mr. Delaney, "and the committee has unanimously gone on record as being opposed to making any repairs upon it.

"Five years ago the school board of that time voted to have a survey made of school conditions and a Mr. Van Sickle of Springfield was engaged for the purpose of determining where junior high centres should be established. In referring to the South End district he said no establishment should occur until a new building is erected.

"As to the question of site, I simply can say that the school board has discussed the matter of room on the South common with the park board and these commissioners have unanimously opposed any further encroachment upon that land. In fact, they would like to have us move the present building."

Other Board Members Speak

James H. Riley, of the committee, also spoke on the matter and said he believes the proper time to start a new building is now.

James J. Bruin also a member of the committee, said he believes the Edson structure is unsafe and that the sanitary conditions are disgraceful. He felt there is no need of a survey.

Dr. Emma Y. Slaughter, chairman of the sub-committee of the school board, said she believed it up to the council to suggest sites to the committee.

Building a Disgrace, Says Master

Leo A. King, headmaster of the Edson school, said the building is a disgrace and is just the same now as it was when he went there in 1914. He, also, could not see the need of a survey.

Frank J. Roane, representing the South End club, placed that organization on record as favoring a new school.

On motion of Councilor Sadlier it was voted to ask the city solicitor, the park board, the proprietors of the Locks and Canals, the school superintendent, the school board sub-committee, and the chairman of the public service board to attend the next meeting in an effort to bring to a head the question of a site.

John Kenney was another speaker who favored the site of the present school building.

At 12.30 a. m. the conference came to a close.

FRECKLES AND HIS FRIENDS

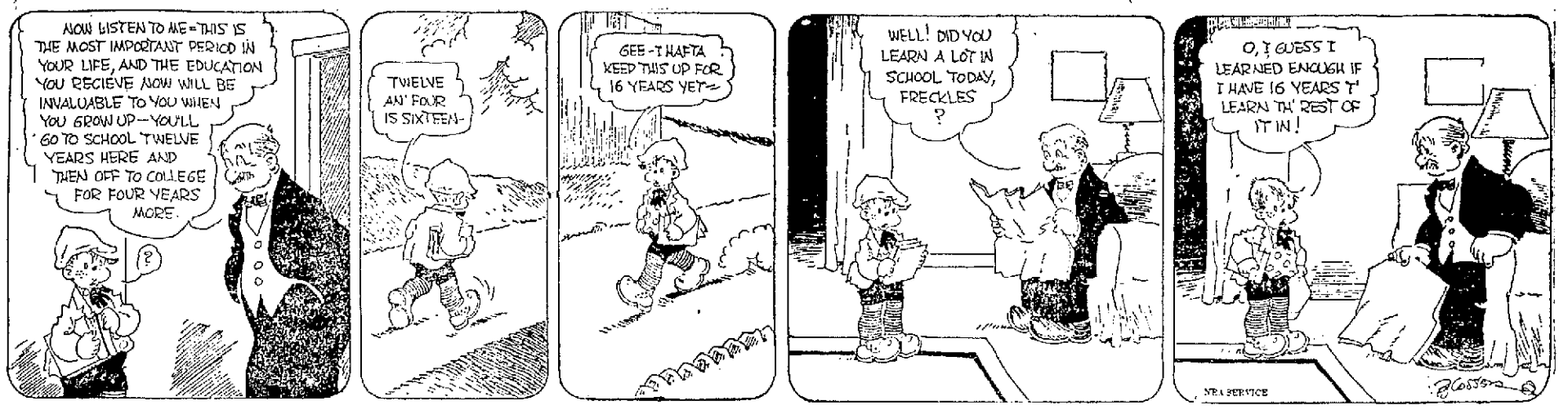

CHALIFOUX'S

Wall Paper VALUES

NOW ON SALE

Representing—

50% to 75% Saving

Thousands of rolls, nearly all sunfast, 22 in. wide, hundreds of patterns.

Purchased—

At unusual price concessions from a dealer in TORONTO, CANADA

Offered—

At remarkable savings to the Lowell buyers.

SPECIAL AT 3c Roll
Papers for kitchens, halls, bedrooms, etc., of a quality usually selling for 20c roll.

SPECIAL AT 9c Roll
Beautiful papers of the kind usually selling for 30c roll.

SPECIAL AT 18c Roll
Grasses, two-tones, striped and embossed patterns; values up to 45c roll.

SPECIAL AT 25c Roll
Blends and tapestry papers of beautiful and rich designs; values up to 65c roll.

Others up to ..... 90c Roll

See Central Street Windows

Chalifoux's CORNER

Wall Paper Dept.—Third Floor

CHALIFOUX'S

BIG OPPORTUNITY TO GET A SEWING MACHINE

New Perfect "National" Portable Electric with Hamilton Beach motor—rheostat and cord—an unequalled value at

Only $35

$1.00 A WEEK

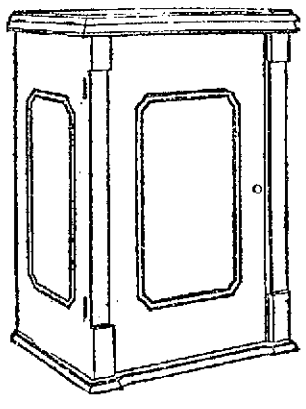

"MAJESTIC" CABINET MODEL FOR YOUR LIVING ROOM $45

This cabinet when opened provides a perfect sewing machine of well known make—easy quiet running—rapid stitching—also a full set of attachments. See these handsome models before limited quantity is exhausted.

PAY AS LITTLE AS $1.00 A WEEK

Chalifoux's CORNER

SEWING MACHINE DEPT. Located in DAYLIGHT BASEMENT

CHALIFOUX'S MEN'S SHOP

The Biggest and Best Selections of HIGH GRADE

Men's Suits

$24.50 to $45.00

Overcoats

$24.50 to $55.00

Values Unsurpassed Anywhere

Our Guarantee— Oppenheim's CLOTHES "Satisfaction or Money Refunded"

MALLORY HATS ..... $5.00 to $7.50

MEN'S FURNISHINGS FOR ALL WINTER NEEDS

HEAVY WEIGHT HOSE
Cotton, Wool or Silk and Wool, in a variety of colors
25c to $2.00 Pair .....

COMPLETE LINE OF SWEATERS
And SPORT COATS
$4.95 to $9.95

FLANNELETTE PAJAMAS
$1.65 to $2.95

WINTER UNDERWEAR
All the best known makes at reasonable prices.

BOYS' CLOTHING

Lowell's Leading Boys' Outfitters Offer Unusual Values

TWO-PANT SUITS
Golf and Knicker styles in well tailored and rugged, wear resisting models. Sizes 8 to 19. Reasonable prices.
$7.45 to $15.95

SUITS
For Little Boys—Novelties in Serge, Tweed and other popular materials.
$2.25 to $7.95

BOYS' SWEATER SPECIALS

Shaker Knit Roll Collar "Platinum," new shade, sizes 28 to 36; $8.45 value..... $5.95

Cotton and one-fourth wool mixture, 28 to 36. Brown and Buff, Buff and Brown, also Blue $1.45

"All Wool" Shaker Knit, roll collar. Brown and Buff, Brown or Navy, all sizes to 34..... $3.95

Junior Hats
Tweeds, Velvet and Plush, in all styles
69c to $2.45

Chalifoux's ESTABLISHED 1875 MEN'S and BOY'S SHOP

Boys' Overcoats
New Fall and Winter Woolens in all sizes and styles.

NEW IRON ORE FOUND IN MINNESOTA

MINNEAPOLIS, Oct. 19 (by the Associated Press).—Minnesota is producing a brand new iron ore, according to Prof. George M. Schwartz, of the department of geology, University of Minnesota. Three hundred tons a day of the new product is going to Detroit for use in the manufacture of a widely known automobile.

Magnetite iron bearing rock has been known to exist for many years in Northern Minnesota, Dr. Schwartz explained, but it has been impossible to call it an ore because it could not be smelted by any simple process. The magnetic concentration process, introduced by an iron company on the Mesabi range in Northern Minnesota, however, changes the rock into a true ore, capable of being smelted, and it is on this account that it is now considered a new ore.

The magnetite rock is found in huge beds at the east end of the Mesabi range and has limitless possibilities of development, according to geologists and miners at the Minnesota university. The concentrating machinery that is being used was invented some years ago by E. W. Davis, superintendent of the mines experiment station at the University of Minnesota.

"The magnetite ore being used at present," Dr. Schwartz declared, "is found on the part of the Mesabi range which lies east of the town of Mesaba. The pit of the Mesabi iron company is near Sulphur Siding, at a new town called Babbitt. This part of the range is usually known as the East Mesabi, and extends from the town of Mesaba to Birch lake, a distance of 20 miles. It was in this area that the iron formation of Minnesota was first discovered, but on account of the absence of rich ores, it received little attention until recently."

STRIKE COST PHONE COMPANY $2,000,000

BOSTON, Oct. 19.—The strike of telephone operators last summer cost the New England Telephone & Telegraph Co. $2,000,000, the firm's financial statement for the third quarter of 1923 shows. Of this sum, it is stated, $550,000 was due to loss of public business.

U. S. AND CANADA LEAD IN AUTO BUSINESS

NEW YORK, Oct. 19.—(By the Associated Press)—The automobile industry of North America is not a mushroom growth, but a logical development of the American carriage industry, says the Commerce Monthly, published by the National Bank of Commerce in New York, dealing with "The Motor Car in Relation to the Economic Life of the United States and Canada.

"The simple facts as to the production and use of automotive vehicles in the United States and Canada," says the article, "are so astounding that the attention not only of the business world but the general public as well has been focused on them and speculations as to the future of the automotive industry are a fruitful theme of discussion."

From the standpoint of the value of product, the industry now is third in the United States, and there are more than 400,000 workers directly dependent upon it for a livelihood, while the number indirectly dependent is much greater.

"The relationship of this vast industry to the general well-being of the country is obviously very close," the article continues, "and a correct understanding of the problems connected with it is of vital importance in judging business trends in the two leading countries of North America."

It is pointed out that at the beginning of 1923 there were approximately 14,500,000 registered motor vehicles in the world and the United States and Canada possessed 88 per cent of them, and the proportion of the annual world output is probably even higher, for the United States and Canada together dominate the markets of most importing countries.

The argument that the industry is dependent upon road improvement is refuted by the fact that France with a population of 39,000,000 and famed for its good roads has only 200,000 passenger cars and 95,000 trucks; Great Britain with 47,000,000 population has 353,000 passenger cars and 145,000 trucks, while Canada with a population of only 9,000,000 has 462,000 passenger cars and 38,000 trucks. It also is pointed out that in the relatively newer portions of the United States, such as Montana, Idaho, South Dakota and Nebraska, the ratio of motor vehicles to population is much higher than New York, Massachusetts and Pennsylvania with their admirable highways.

The total wholesale value of 2,659,000 motor vehicles produced in the United States and in American controlled plants in Canada in 1922 was $1,789,638,000, passenger vehicles constituting 90 per cent. of the total number. During the first seven months of 1923 there were produced 2,127,000 passenger cars and 227,000 trucks. Registration of motor vehicles in the United States on July 1, 1923, was 13,002,000, of which 11,571,000 were private passenger cars. Of the passenger registration of 10,500,000 at the end of 1922, it is estimated that 3,200,000 were owned by farmers.

In relation to the economic life the article declares that not until the expenditures on motor cars begin to out into the savings of the people can they be criticized. That this point has not been reached is shown by the fact that savings deposits in 886 institutions increased from $5,712,000,000 on November 1, 1921, to $6,657,000,000 on July 1, 1923.

It is the judgment of the trade that more than 3,000,000 cars will be produced in the current year.

"While somewhere there is a point beyond which further growth of the industry would be unsound," the article concludes, "there is no method by which that point can as yet even approximately be determined. The reasonable expectation is that the leaders of the industry by means of careful study of their markets and by the exertion of ordinary business foresight will gradually adjust output to changing conditions as they may arise."

PAGED BY RADIO

Besides complete listening-in service maintained by a large apartment hotel in Philadelphia, the tenants and guests enjoy the novelty of being paged by radio. A central control at the office connects with all important parts of the hotel, where announcements are made and guests called.

BROCADED SLIPPER

The brocaded slipper is sure of a long run, and is appearing in the most gorgeous fabrics. Sometimes it is combined with a plain color, just to heighten its charm.

OLD FURNITURE

Oil and pumice, applied on a regular school blackboard eraser is one of the best means of refinishing old pieces of furniture.

SPATULA HANDY

A spatula is invaluable for turning food on the frying pan or griddle.

BRAID TRIMMING

Open work embroidery of fire braid is used as trimming on a brown duveityn dress of the straight sack-like type that is so popular this fall.

SKUNK EDGING

Wide bands of white skunk edge the collar, cuffs and bottom of the coat of a suit of creamy tan wool in which threads of yellow and black are interwoven.

Children Cry for

MOTHER:— Fletcher's Castoria is a pleasant, harmless Substitute for Castor Oil, Paregoric, Teething Drops and Soothing Syrups, prepared for Infants and Children all ages.

To avoid imitations, always look for the signature of Chas. H. Fletcher. Proven directions on each package. Physicians everywhere recommend it.

After Influenza—
SCOTT'S EMULSION
to build you up

THE Rexall Stores — Liggett's — THE Rexall Stores

The Safe Drug Stores

67 Merrimack St. 5 Central St.

OCTOBER SALES

At Less than One Cent per Letter

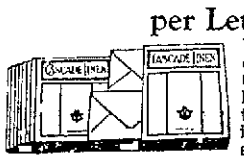

Your correspondence can be disposed of. Cascade Linen Writing Paper is of high quality too. Linen finish. During this sale, 90 sheets and 50 envelopes.

Selling regularly at 75c *Special at* . . **49c**

A Genuine Rubberset Shaving Brush for . **69c**

A most surprising value when you stop to consider the years of service you will get from one of these brushes, the genuine bristles of which are set in hard rubber. They *sell regularly at $1.00*

Spraying Nose and Throat a Good Practice

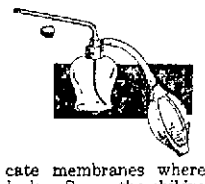

Many colds and possibly more serious ailments could be avoided, if we adopted the practice of spraying the nose and throat regularly each morning with some good antiseptic. This Atomizer permits a fine, vapor like spray, to reach the delicate membranes where disease germs are apt to lurk. Spray the children's nose and throat before you send them off to school.

Regularly $1.25 *This Sale* **98c**

Beef Iron and Wine

This is a Rexall preparation, made in accordance with a standard formula with highest quality ingredients. Possesses blood enriching iron in a soluble, easily assimilable form. Also nourishing extract of beef and pleasant aromatics. Full pint bottle,

Regularly $1.00 *This Sale* **79c**

Puretest Epsom Salts

Refined to the very pinnacle of purity. You will see the difference as soon as you open up this sealed, dust-proof container. More active and easier to take. *Regularly 19c per pound.*

This Sale **2** *pounds for* **25c**

75c Dental Treatment

The best we can recommend. *This sale* . . **50c**

The combination includes a 50c tube of Klenzo Dental Creme, a most thorough cleaner and a 25c bottle of Klenzo Liquid Antiseptic, the very pleasant and powerful germicide. Anyone who persistently and regularly uses these preparations will have little trouble with their teeth.

A Fragrant Lotion

The action of Hasol is well nigh magical. Applied to chapped, rough skin, it is absorbed without leaving any trace, save a most pleasing odor. Soothes, heals and leaves the skin soft.

Regularly 25c. This sale . . **19c**

A Fine Table and Salad Oil

The reputation of Pompeian Olive Oil is well established. A pure, clean, sweet, nutty flavored oil, that is most delicious for dressings on salads, as well as for all medicinal purposes. *Full pint tin.*

Regularly 70c *This sale* **49c**

Chocolate Covered Peppermint Patties

The same big, luscious, chocolate discs, peppermint cream filled, that you can buy only in the Liggett Stores at this remarkably low price. They are fresh from our own factory. *Regularly 49c.*

This Sale per pound **39c**

Hershey's Sweet Milk Chocolate

You will surely have an opportunity to buy this established, wholesome, nourishlished, wholesome, nourishlate at such a low price.

Regularly 29c This sale per ½ lb. bar **25c**

A SALE OF CIGARETTES

FRIDAY AND SATURDAY

October 19 & 20

In full Carton quantities.

200 Camel	$1.26
200 Lucky Strike	1.26
200 Sweet Caporals	1.26
200 Chesterfield	1.26
200 Piedmont	1.26
200 Black & White	1.26
200 Lord Salisbury	1.59
200 Fatima	1.59
200 Omar	1.59
100 Egyptian Straights (20's, 50's, 100's)	1.05
100 Helmar (20's, 50's, 100's)	1.05
100 Turkish Trophies (20's, 50's, 100's)	1.05
100 Murad	1.45
100 Mogul	1.45
100 Melachrino No 9 (plain or cork)	1.45
100 Natural	1.29
100 Pall Mall (Regular)	2.10
200 Pall Mall (Specials)	2.63
100 Egyptians Deities No. 3	2.10
100 Phillip Morris (Cambridge)	1.90

TOILET NEEDS AND MEDICINES

$1.00 D & R Cold Cream	74c
50c Mulsified Cocoanut Oil	37c
25c Lyons Tooth Powder	19c
50c Pebeco Tooth Paste	34c
75c Mellin's Food	65c
60c Forhan's Tooth Paste	45c
10c Palmolive Soap 3 for	25c
25c Cuticura Soap 3 for	60c
$1.10 Tanlac	89c
50c Mennen's Shaving Cream	43c
$1.00 Hind's H. & A. Cream	89c
30c Kolynos Tooth Paste	21c
50c Pepsodent Tooth Paste	34c
$1.00 Listerine	19c
60c Bromo Seltzer	43c
$1 Scott's Emulsion	79c
$1.00 Lavoris	85c

PURE FOOD SPECIALS

FRIDAY AND SATURDAY

During these two days of each week the thrifty housekeepers have learned to fill their pantries with these pure, wholesome table needs at practically half of their regular price.

Coffee (1 lb. reg. 45c)	2 *for* 52c
Tea (½ lb. reg. 50c)	2 *for* 61c
Cocoa (½ lb. reg. 25c)	2 *for* 26c
Mayonnaise Dressing (Riker's) (Reg. 38c)	2 *for* 39c
Chocolate Pudding (Reg. 15c)	2 *for* 16c
Cake Chocolate (Reg. 25c)	2 *for* 26c
Beef Cubes (Reg. 30c)	2 *for* 31c
Orange Marmalade (12 oz. jar reg. 39c)	2 *for* 40c
Strawberry Jam (15 oz. reg. 48c)	2 *for* 49c
Raspberry Jam (15 oz. reg. 48c)	2 *for* 49c
Grape Jam (15 oz. reg. 45c)	2 *for* 46c
Peanut Butter (10 oz. jars reg. 35c)	2 *for* 36c
Vanilla Extract (2 oz. reg. 35c)	2 *for* 36c
Pure Olive Oil (12½ oz. reg. 98c)	2 *for* 99c
Grape Jelly (10 oz. jar reg. 35c)	2 *for* 36c

RED PIMPLES ON CHILD'S FACE

Large and Hard. Festered and Scaled Over. Cuticura Heals.

"My little girl had pimples on her face and she scratched them making them very sore. The pimples were large, red and hard, and festered and scaled over. Her face was disfigured for a while. I sent for a free sample of Cuticura Soap and Ointment and after using it I could see an improvement. I purchased more, and after using two cakes of Soap and two boxes of Ointment she was healed." (Signed) Mrs. Guy Whitmore, 36½ Mill St., Adams, Mass., March 12, 1923.

For every purpose of the toilet and bath, Cuticura Soap, Ointment and Talcum are excellent.

Samples Free by Mail. Address: "Cuticura Laboratories, Dept. S, Malden 48, Mass." Sold everywhere. Soap 25c. Ointment 25 and 50c. Talcum 25c. Cuticura Soap shaves without mug.

Victrolas for Christmas

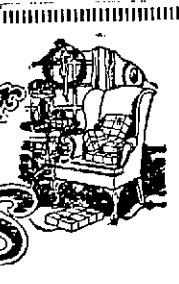

Like the Christmas and Vacation Club at the bank—you save for good times. Make this your merriest Christmas with a fine Victrola. Our Club Plan has many advantages for you.

Choice of 12 Models

Portable, Upright and Console Victrolas besides the attractive special Club model as illustrated.

By choosing now you secure best choice from complete stocks, get the right model at the price you want to pay.

Members arrange for a Christmas Victrola without spending their gift money when Christmas draws near.

AVOID COMING SHORTAGE

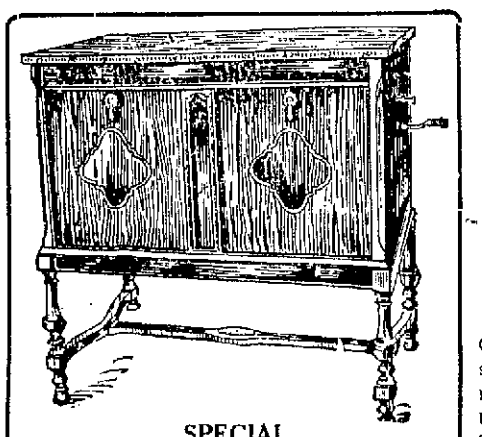

SPECIAL

This Console

$145 On Xmas Club Payments

One of the most beautiful of all our Console models—very high quality instrument made available for Christmas Club members at an amazingly low price.

Xmas Club Plan

$1

On payment of $1 the instrument you select is put aside for you against possibility of later shortage of Victrolas. You pay only $1 a week until Christmas. No burdensome payments at any time. After delivery only small weekly amounts required. Any model up to $150.

JOIN NOW FOR EASY TERMS

COLUMBIA FIRST QUALITY RECORDS

Regular $1.00 Value. 10-Inch Size. **39c**

Regular $1.50 Value. 12-Inch Size. **59c**

Phenomenal bargains! All genuine Symphony series records, featuring world famous artists such as Lashanska, Grainger, Seidel, Graveur, Stracciari, Charles Hackett, Rosa Ponselle, Metropolitan Opera House Orchestra and many others. The opportunity of a lifetime to complete a wonderful record library at a small fraction of regular prices. Every record new and perfect. Choose yours now.

Chalifoux's Corner — VICTROLA DEPARTMENT Located in DAYLIGHT BASEMENT — Chalifoux's Corner

Prominent Among the Events at CHALIFOUX'S Friday and Saturday

Is the SALE OF HOSIERY

This week we present a sale of 3000 pairs of Hose, consisting of Women's and Children's All Silk, Silk and Wool and All Wool. Three lots priced lower than we have been able to offer during any similar event of the year.

1125 PAIRS "POINTEX" SILK HOSIERY

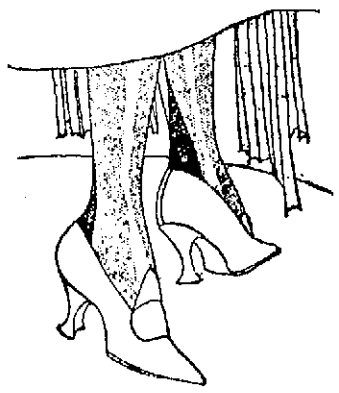

Irregulars of the $2.50 grade—so classed because of the extremely careful inspection given all Onyx Hosiery. These are full fashioned, ingrain thread, pure silk hose. Lisle reinforced garter tops. Some have clocks. Colors are black, cordovan, grey and new Fall shades.

$1.55 FRIDAY AND SATURDAY ONLY

Silk and Wool Hosiery

Women's First Quality Silk and Wool Hose. Reinforced toe and heel, fashioned back and elastic garter top. Colors, black, cordo and navy. All sizes; regularly priced at $2.00. For this sale **$1.48**

Children's Sport Sox

Ribbed Sport for children, in brown and grey heather mixtures, with fancy turned cuffs. Exceptionally good for school wear. Slight irregulars of the 59c quality. For this sale **29c**

Chalifoux's Corner — Chalifoux's Hosiery Dept. STREET FLOOR — Chalifoux's Corner

W. M. WOOD HOST TO EXECUTIVES

American Woolen Company Head Presides Over Epochal Conference at Shawsheen

Will Entertain 500 Boston Wool Men at Model Village All Day Saturday

Agents, cashiers, and paymasters of all the 64 mills of the American Woolen Company today assembled in Shawsheen village at the call of President William M. Wood. The meeting, which opened in the new administration building, is the first meeting of officials and executives of the corporation ever to be held in Shawsheen village.

Approximately 200 officials were in attendance when the meeting opened with President Wood as chairman. The meeting is a forerunner in the change of the company's headquarters from Boston to Shawsheen village. Removal of all general offices of the corporation to Shawsheen, contemplated for

WILLIAM M. WOOD
President, American Woolen Company

some time now, will actually be accomplished probably by this time next month.

The meeting in the new administration building today marks the first use of the handsome new edifice.

Tomorrow Mr. Wood will be host to the entire Boston woolen trade at Shawsheen village. About 500 representatives of the largest woolen houses will attend. The village will be inspected by the guests during the day. It is expected that upon the removal of the executive offices of the American Woolen dealers to Shawsheen many dealers will follow suit. A new office building to house such concerns is now being erected.

Mr. Wood today took occasion to again deny repeated rumors that he was in ill health, adding, "I never felt better."

RADIO, DETECTIVE

Scientists may find a way to learn the ultimate, basic construction of all matter, through the aid of radio. The discovery that atoms send out ether waves of certain definite wavelengths leads some to believe a fine radio instrument might discover the source from which the waves come.

RADIO CURES

Now radio is found as an aid to the cure of convalescent patients. That isn't new, because the old medicine doctors of the Indians used to practice the charms of music on their sick, reports the Bureau of Ethnology.

IRELAND BROADCASTS

Ireland is planning to build a radio broadcasting station that will reach the whole country with news, market reports, weather bulletins and other helpful information. The station will be built in Dublin along the lines of the Eiffel Tower in Paris.

INVENTOR GETS RECORD PRICE FOR NEW HOOK-UP

B. N.E.A. Service

MINNEAPOLIS, Minn., Oct. 19.—Six months ago, Melvin Grimes, former Minneapolis alderman, went among his closest acquaintances and tried to arouse their interest in an invention of his son's.

It was what the young inventor, David Grimes, called an inverse reflex radio circuit—one whose three tubes did the work of five ordinarily.

But the friends of Melvin Grimes—even those who know radio—looked it over and turned aside. "Just another hook-up," was the general opinion. So no one took a chance in the new venture proposed by the amateur's father.

Now, six months later, Young David Grimes is $500,000 ahead. His hook-up had been purchased for that amount, say those who are close to him, and he is now in New York with the firm that bought his circuit, perfecting the invention.

Young Grimes is only 25. And a semi-millionaire.

When he was still a high school student he built a wireless telephone, one of the first used in his district. He was a student in the engineering department of the university here when the war broke out and he entered the aviation service. During his army service, it is said, he conceived the idea which made him rich and famous.

The Sun has by far the largest circulation of any Lowell paper. Ninety per cent. of Sun readers do not read any other Lowell newspaper. See the point, Mr. Advertiser?

RADIO FIREBOATS

Fires along Boston harbor, Mass., have less chance of spreading since the installation recently of radio apparatus on three fireboats. The boats patrol the shore as far as Nepousit and are able to keep in touch with land more easily than by means of the signal light system heretofore in use.

BEECHAM'S PILLS
Sweeten the Stomach

BIBLE READING ON THE INCREASE

LONDON, Oct. 19 (by the Associated Press).—People are reading the Bible today more than ever before, says the Daily Telegraph, which quotes figures of the British and Foreign Bible society to support its assertion.

There was an increase in the number of bibles published in the English and Welsh languages during the war, followed by a decrease after the close of hostilities. The year 1922 again showed an increase, however, which points to a "revival of bible reading in the homeland."

Significant of the world-wide influence of the bible are the society's figures of their issues in all languages for the past century and a quarter. The figures are summaries of totals at intervals of 25 years, and include bibles, testaments, and portions of the Scriptures:

1808—81,157.
1833—536,841.
1858—1,602,187.
1883—2,964,636.
1908—5,685,381.
1922-23—5,679,384.

Take, too, the test of translation. Homer has been rendered into more than a score of foreign languages, and Shakespeare into nearly 40. Both together fall far short of the translations of the bible, for the gospel has been actually printed in more than 700 different forms of human speech, and the Bible society, as its share of this work, has helped to spread the message in 558 languages and dialects.

DON'T BLAME RADIO

Did you ever believe you, yourself, might be the cause of poor radio reception?

Yes, radio isn't altogether to blame. A German experimenter, Prof. Martin Gildemeister, traces poor reception at times to the human ear, according to the Journal of the American Medical association.

Gildemeister concludes that it all depends on the health of an individual.

THE PRICE SHE PAYS

There is hardly an American woman nowadays who can keep pace with the demands made upon her time and energy without paying the penalty of ill-health. It may be that dreadful backache, dragging pains, headache, nervousness or the tortures of a displacement. It is the price she pays. To women in this condition Lydia E. Pinkham's Vegetable Compound comes as a boon and a blessing. A simple remedy made from roots and herbs which brings glorious health to suffering women.—Adv.

The acuteness of hearing, he points out, varies from day to day in accordance with the health of the person. So that when you're feeling good and you get particularly good results from your set, perhaps it is due to better hearing.

Another significant point is that higher tones can be heard on good health days than on poor health days. Sometimes, Gildemeister says, the difference is as high as 200 vibrations a second.

Beauty is Skin Deep
Good Blood is Beneath Both

Utica, N. Y.—"It is always a pleasure to me to recommend Dr. Pierces' Golden Medical Discovery to any one who is in need of a good tonic. Whenever I become in a run-down, weak or nervous condition, a bottle of Dr. Pierce's Golden Medical Discovery strengthens and builds up my general health as no other medicine ever has."—Mrs. Dora Williams, 272 Lansing Ave.

A beautiful woman is always a well woman. Your health is most vital to you. If run-down, weak or nervous, go to your neighborhood drug store and obtain this tonic in tablets or liquid.—Adv.

Creamier Milk
A name worth remembering

Dairylea—a name that stands for rich, "creamier milk."

It is easy to say and easy to remember.

Ask your grocer for a can today and *convince yourself!*

DAIRYMEN'S League
Co-operative Association, Inc.
New York

A WEEK-END SPECIAL
HOOD'S ROYAL BRICK

Delicious!

HERE'S the newest combination of Hood's wonderful flavors: a layer of wine-red raspberry sherbet—another of golden, juicy pineapple—and a third of piquant pistachio—blended with Hood's famous pasteurized cream. Truly a dish fit to set before a queen.

Men to whom ice cream making is a life-work, carefully choose the delightful blends for which Hood's Week-End Specials have become famous.

Serve Hood's Royal Brick tonight! Don't miss this treat!

PINEAPPLE, PISTACHIO and RASPBERRY SHERBET

HOOD'S
Old fashioned
ICE CREAM

H. P. HOOD & SON'S
Ask Your Neighborhood Dealer

ESTABLISHED 1846

A GOOD PLACE TO TRADE

Atherton's October Furniture Specials

With October, comes anticipation of long winter evenings and delightful times around the fireside. The home becomes the most important place in most people's life, and its furnishings must be comfortable and attractive. You will find our October specials in furniture most exceptional values for so early in the season. If you want a well furnished home for winter months buy now, and you buy advantageously. Our buying power for 22 New England stores makes it possible for you to buy quality furniture at the lowest possible prices, and we are very pleased at all times to explain our very convenient, easy payment plan, making it possible for everybody to have a very comfortable home. Take advantage of our October specials and enjoy your home to the fullest extent this winter.

DINING ROOM SUITES

ATHERTON'S SPECIAL AMERICAN WALNUT DINING ROOM SUITE, consisting of buffet, china cabinet, oblong table, 5 chairs and arm chair. **$238.00**

NEWEST DESIGN AMERICAN WALNUT DINING ROOM SUITE, consisting of buffet, china cabinet, oblong table, 5 chairs and arm chair. Special at..... **$298.00**

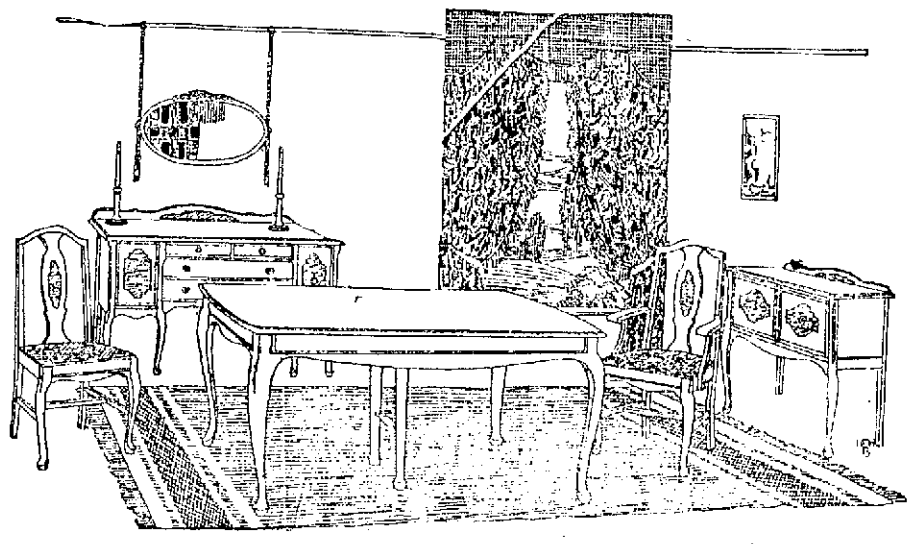

DINING ROOM SUITES

$275.00 VALUE CHROME OAK DINING ROOM SUITE, consisting of buffet, china cabinet, oblong table, 5 chairs and arm chair. Special at **$198.00**

MAHOGANY DINING ROOM SUITE. Adam design, consists of oblong table, china cabinet, buffet, 5 chairs and arm chair.... **$337.50**

LIVING ROOM SUITES

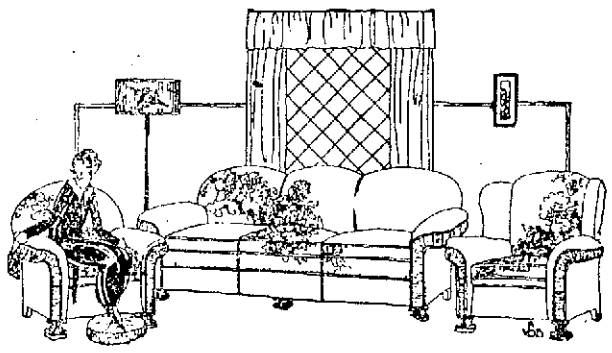

Beautiful Brown Velour Living Room Suite, full spring, extra heavy construction, consists of divan, fireside chair, man's chair. Complete **$256.00**

Tapestry 3-Piece Living Room Suite, consisting of divan, fireside chair and man's chair. Special at **$129.00**

3-Piece Leather Living Room Suite, consisting of extra large divan, fireside rocker, and man's chair. Complete at..... **$249.00**

Tapestry 3-Piece Living Room Suite, consisting of divan and two large chairs; $250 value. Special at **$189.00**

BED SPECIALS

SLIGHTLY IMPERFECT

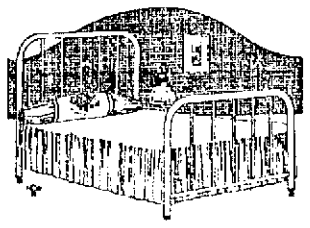

$30 Value Continuous Post Brass Bed, size 4 ft. 6 in., **$10.00**

$30 Value Continuous Post Brass Bed, size 4 ft. 6 in., **$15.00**

$35 Value Continuous Post Brass Bed, size 4 ft. 6 in., **$26.50**

$22 Value Brass Bed, size 4 ft. **$16.48**

$25 Value Continuous Post Ivory Finish Bed, 4 ft. 6 in., **$18.75**

$25 Value Continuous Post Ivory Finish Bed, 4 ft. 6 in., **$10.00**

$15 Value White Bed, 4 ft. 6 in., **$10.40**

$8.50 Value White Bed, 4 ft. 6 in. **$5.98**

MATTRESS SPECIALS

$6.50 Value Soft Top Mattresses—Special at..... **$4.88**
$7.22 Value Soft Top and Bottom Mattresses—Special at **$5.78**
$12.00 Value Comfort Mattresses—Special at.... **$8.98**
$15.00 Value China Cotton Mattresses—Special at **$11.49**
$19.00 Value Cotton Felt Mattresses—Special at **$14.25**
$23.00 Value Cotton Felt Mattresses—Special at **$17.15**
$40.00 Value Hair Mattresses—Special at..... **$29.98**
$40.00 Value Kapoc Mattresses—Special at.... **$29.98**
$45.00 Value Kapoc Mattresses—Special at.... **$33.25**

CHAMBER SUITES

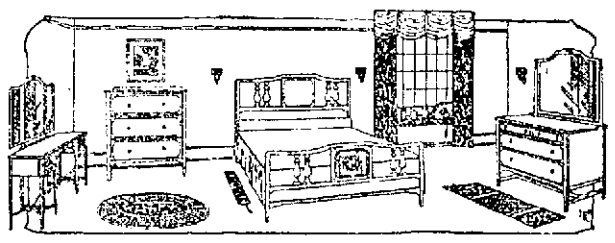

Two-Tone American Walnut Bedroom Suite, consisting of large dresser, chifferobe, bow-end bed, full vanity. Special at.... **$249.00**

Two Extra Large Bedroom Suites, one walnut, one mahogany, consisting of large dresser, full vanity, chifferobe and bow-end bed. Choice at..... **$298.00**

American Walnut Bedroom Suite, large dresser, full vanity, bow-end bed, chifferobe **$298.00**

Beautiful Mahogany Bedroom Suite, consists of bow-end bed, dresser, full vanity and chifferobe..... **$246.00**

RUG SPECIALS

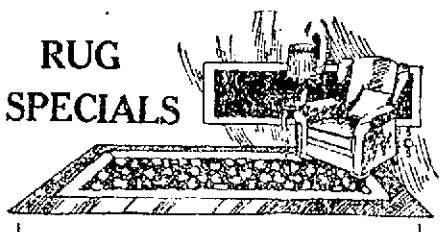

$95.00 Value Sanford's Cashmere Velvet Rugs, 9x12 ..... **$71.25**
$133.00 Value Lyon Persian Rugs, 9x10 ..... **$99.99**
$145.00 Value Full 5-Frame All Worsted Wilton Rugs, 9x12..... **$98.75**
$89.00 Value Sanford's Beauvais Axminster Rugs, 9x12..... **$66.75**
$45.00 Value Tapestry Rugs, 9x12, **$33.75**
$45.00 Value Tapestry Rugs, 8-3x10-6, **$33.75**
$33.00 Value Tapestry Rugs, 8-3x10-6, **$24.75**

SPRINGS

$7.50 Value National Springs—Special at **$5.65**

$9.50 Value High Block National Springs — Special at **$7.60**

$8.50 Value Wishbone Springs — Special at **$6.80**

$11.00 Value High Block Wishbone Springs—Special at **$8.80**

JOIN OUR CHRISTMAS
CEDAR CHEST CLUB

$1.00 WEEKLY SOON PAYS FOR A BEAUTIFUL XMAS GIFT

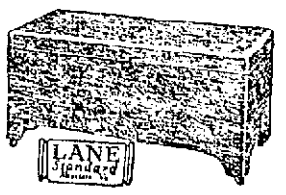

SPECIAL DEMONSTRATION
— Of —
O'CEDAR MOPS AND POLISHES
ATHERTON'S KITCHEN DEPT.
Third Floor

Atherton
FURNITURE COMPANY
CHALIFOUX'S CORNER - LOWELL

O'CEDAR SPECIALS
30c 4 oz. Bottle O'Cedar..... 21c
60c 12 oz. Bottle O'Cedar 47c
$1.00 O'Cedar Mop and 30c Bottle of Polish 97c
75c Pound Can of O'Cedar Floor Wax 69c

Municipal Concerts Grant Peep at Stars for Fifty Cents

FOUR OF THE MUSICAL STARS SCHEDULED FOR CLEVELAND'S 50-CENT CONCERTS: FROM LEFT TO RIGHT—JOHN CHARLES THOMAS, MARY GARDEN, JOHN McCORMACK AND MME. FRANCES ALDA.

BY ERNEST L. LYNN
N.E.A. Service Writer

CLEVELAND, O., Oct. 19—This city has gone into the impresario business.

It is singing a series of concerts, featuring some of the world's highest-priced operatic and concert stars—

And 50 cents will buy a reserved seat!

For 50 cents, Clevelanders will be able to hear John McCormack, Mary Garden or any of a number of other stars who have thrilled audiences the world over.

All this is brought about through the efforts of Lincoln G. Dickey, manager of Cleveland's public auditorium.

Dickey's Dream

Dickey dreamed a dream of filling Cleveland's vast auditorium—a hall capable of seating 12,500 persons—with great audiences, while world-famous singers and musicians poured out their golden notes for a price within the reach of everyone.

He fought a fight against precedent—against a veritable trust. Concert managers told him it had never been done, that it was impossible.

That was his fight—a fight for the people.

And this is the announcement of his victory:

"THE CITY OF CLEVELAND PRESENTS JOHN McCORMACK, MARY GARDEN, JOHN CHARLES THOMAS, FRANCES ALDA AND OTHER STARS—SEASON TICKETS $2.20 TO $6.60—SINGLE TICKETS 50 CENTS UP."

Last year all the concerts of any worth were put on by professional impresarios. They were dictated to by New York managers of stars. They were forced to guarantee fixed sums. They were left very little profit.

Dickey, who spent years in the Chautauqua business and the concert game before he assumed the managership of Cleveland's mammoth auditorium, believed that plan was all wrong.

He had no fight against local producers; he carried his battle to New York. And he won!

No Guarantees

McCormack, Garden and the others come here without any guarantee. They get their percentage of the ticket sales. Dicky handles the scaling of his ticket prices.

And that's not all. To prove that he has no intention of hurting the business of Cleveland's professional impresarios, Dickey insisted that all concert stars coming to Cleveland's auditorium under the management of local producers give the same terms to the individual promoters as they would have to give the city.
to give the city.

Engenders Trust Hatred

Thus Cleveland, through Dickey's endeavors, is in a fair way to enjoy a large quota of choice entertainment at prices heretofore thought impossible. Anybody may buy the tickets. There is no club membership such as some other institutions require. The highest priced season ticket costs no more than a single grandstand seat at a world series.

Real Stars

This is Dickey's program:

Oct. 28: John McCormack and a violinist.

Nov. 25: Mary Garden and Gutia Casini, cellist.

Dec. 16: John Charles Thomas, baritone; the Cleveland Symphony orchestra and Ferenc Vecsey, violinist.

Dec. 30: Metropolitan quartet with Frances Alda, soprano; Charles Hackett, tenor; Renato Zanelli, baritone, and one other artist, in addition to the Cleveland Symphony, itself worth the price of admission.

"They don't like me in New York," says Dickey. "In fact, they hate me like poison, I'm afraid."

But they think pretty well of Dickey in Cleveland. The public auditorium, built by the taxpayers, was dedicated to the people's use. And Dickey is doing a good job of dedicating.

TO SUPPORT PROPOSED CHILD LABOR BILL

The Trades and Labor council last night voted to extend moral and financial aid to the campaign in favor of the proposed child labor bill. Patrick Bradley, president of the council, presided at last night's session. The attendance was exceptionally good. There was discussion on the subject of forming a third political party, which met with favor.

INDUSTRY COUNCIL, ROYAL ARCANUM

Wednesday night a meeting of industry council, 1722, Royal Arcanum, was held in Odd Fellows hall with Regent James W. Tully presiding, and routine business was transacted. The entertainment committee reported that a pitch and forty-five tournament has been arranged for the first meeting in November, and a large attendance of members and visiting brothers is expected. At the conclusion of the business a smoker and entertainment was furnished the members.

Interesting addresses on fraternal benefits were given the members by New England Field Manager Fred A. Goodwin and Grand Regent John M. Brennan, both of Boston, and a delightful musical program was played by an orchestra. The following committee served refreshments at the close of the program: James W. Tully, Paul J. Chandler, Harry B. Murray, Charles F. Fox, James A. Clark and John W. Sharkey.

A union class initiation and reception to new members will be given on Oct. 31, the work being performed by a Lowell council degree team.

ORATORIO REHEARSAL

Over a hundred members of the various church choirs of the French churches of the city, attended the second rehearsal of the oratorio to be given under the direction of Rodolphe Pepin, organist and choir director of St. Jean Baptiste church, at the Memorial Auditorium during the Christmas season, which was held Wednesday evening in St. Joseph's school hall in Merrimack street. Judging by the enthusiasm shown in the initial rehearsals, the affair will prove to be one of the best of its kind to be presented locally. Together with the oratorio of St. Saens, other classical masterpieces will be given so as to make the program as complete as possible. The third rehearsal of the choir will be held next Tuesday evening and it is hoped that all will attend.

MOTHER!

"California Fig Syrup"

Dependable Laxative for Sick Baby or Child

When baby is constipated, has wind-colic, feverish breath, coated-tongue, or diarrhoea, a half-teaspoonful of genuine "California Fig Syrup" promptly moves the poisons, gases, bile, souring food and waste right out. Never cramps or overacts. Babies love its delicious taste.

Ask your druggist for genuine "California Fig Syrup" which has full directions for infants in arms, and children of all ages, plainly printed on bottle. Mother! You must say "California" or you may get an imitation fig syrup.—Adv.

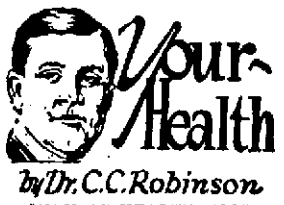

Your Health

by Dr. C. C. Robinson

MILK AS HEALTH FOOD

During the past summer some friends of mine spent their vacation on a farm in northern Indiana.

The two children drank nearly a quart of milk daily, and a marked gain in their weight and general health was the result.

The farmer's wife said her children seldom drank milk, preferring tea and coffee. They were not well developed or markedly undernourished, but about a low medium.

Children up to 16 or 17 need a pint of milk daily, a quart if they can get it. Adults above 35 do not; other foods will supply their needs.

If to do, were as easy as to know what to do, the milk question would be easy of solution. To buy milk at 15 cents a quart, on present salaries, is the real problem.

As a building food, however, milk is the most valuable of our supply sources. In 100 parts it contains 13 per cent of protein, 29 per cent. carbohydrates, 52 per cent. fat, and numerous other blood-building elements. It contains more protein value than bread, and more fat value than most meats. It is also rich in carbohydrates (starch and sugar), which the body requires, and it contains lime for bone building and valuable mineral elements.

You must guard against bacteria in milk. For various reasons, principally uncleanliness, milk is subject to more germs and bacteria than almost any other food. If you cannot get pasteurized milk, try home pasteurization. Place the milk in a bottle in a pan of water and heat to almost the boiling point, to be exact, 160 degrees Fahrenheit. Be sure to have the water in the pan at the same height as the milk in the bottle. This kills all disease-producing bacteria. Do not keep the milk thus treated more than from 24 to 36 hours, as pasteurized milk is not sterile.

Milk should not be taken between meals. It is highly nutritive and may induce overweight if so taken. Those who are underweight can, of course, supplemental nutrition at meals by using milk as a beverage between meals.

(Copyright, 1923, The Lowell Sun)

WOMEN! DYE ANY GARMENT OR DRAPERY

Waists Kimonos Draperies
Skirts Dresses Ginghams
Coats Sweaters Stockings

Diamond Dyes

Each 15-cent package of "Diamond Dyes" contains directions so simple any woman can dye or tint any old, worn, faded thing new, even if she has never dyed before. Drug stores sell all colors.—Adv.

DR. LEO J. HILL
DENTIST
Room 204 Bradley Building
Central Street

ASK TO SEE THE NEW BETTY WALES SPORT COATS

THE GAGNON COMPANY
HOME OF THE GREATEST VALUES

SMART MODELS IN NEW BETTY WALES SPORT DRESSES

Chic Simplicity Is Brought Out in the Newest Sport Clothes

Jacquettes - - $12.50

Those new jaunty little coats that are so smart and so practical. One can wear them with sport skirts or with silk dresses. In gray or brown astrachan and kramie with nice linings that match.

Jacquettes With Fur Trimmings

Large fur collars and some have fur cuffs too. Brown and gray astrachan or kramie, nicely bloused and cuffed at bottom. Fancy striped linings that match in color. All sizes.. $15.98 $17.85 $25

Most Attractive Are the New Knitted Suits

These suits proclaim as no others can, the joy of outdoor autumn. Dashing plaids, stripes, checks, mixtures that look so good on the street or riding. Coat style or over the head jackets, full skirts.

These suits hold their shapes. These suits do not wrinkle easily. All wool or silk and wool. Some with brushed wool trimmings. Navy and gray, brown and buff, tan and mohawk, black and white ..... $7.50 $10 up to $19.50

Special !

Silk Tricosham Knickers

$2.98

Taupe, gray, sand, copen, navy, black. Cut full, reinforced where the wear comes. Double rows of shirring at knees. Extra good values at this low price.

Second Floor

Brushed Wool

Chappie Coats

Are just the things for these brisk autumn days. So soft, so comfortable, so becoming. In coat style with the one side fastening and smart collar, they are especially good-looking. In buff, beige, peacock blue, buff and brown, gray and green, also new rich plaids,

$5 $6.98 $7.98 $8.98

Complete Your Wardrobe With a Good Sport Coat

They're not expensive—and when you see how exceedingly smart the newest ones are you will forget about the price altogether. The new shadow stripes and plaids have a sportive air and vie with the mixtures and solid shades of gray and brown. Straight line model effect, side fastenings and some are dressed up with rich collars of fur.

$17.85 $25 $29.50
$39.50 to $69.50

Young men are pleased with the Talbot overcoats

The stock is enormous—
The prices are reasonable—
The styles are pleasing—

Our overcoat stock is so large and the styles so varied that we can easily please anyone's fancy.

$25 $30 $35
$40 $45 $50

Up to $70.00
Down to $15.00

Styles, fabrics and wear guaranteed
We ask your early inspection

Talbot's

Lowell's Overcoat Store

CENTRAL AT WARREN ST.

BAR LIQUOR IN HOTELS

Proprietors Enlist Aid of Dry Agents to Keep Dining Room Clear of Liquor

BOSTON, Oct. 19—Victory banquets at local hotels following football games will be met with non-alcoholic beverages only, if members of the city of Boston Hotel association succeed in their present plan of campaign. They have enlisted the aid of Andrew W. Stroup, general prohibition enforcement agent at Boston, who was invited to appear before them and to advise them how they can accomplish their purpose.

"The Boston hoteimen," said Agent Stroup, "are sincere, determined fellows as a whole, of a most likable kind, and they should be given full credit for taking the initiative in this matter and appealing to me for aid.

"They will insist that all their guests observe the law to the letter and in spirit and that none attempt to smuggle contraband liquors into the rooms and cafes and attempt to serve or drink them there, regardless of what the occasion may be.

"If these law-abiding hoteimen suspect the law is being violated by any of their guests it has been arranged that they can call upon me for aid and my agents will instantly respond and take the necessary steps to enforce the law.

"This action on the part of the hoteimen is the finest and most emphatic display of the spirit of good citizenship and law and order that has come to my attention since prohibition became operative."

Local hotel managers are reported to have taken drastic steps to check the operations of bootleggers in and about their hotels. House detectives have been instructed to watch for suspects and to promptly arrest all known bootleggers who venture to operate in or about the local hotels.

A report that bootleggers have been operating successfully and on a large scale in the crowds at local football games is being investigated. Federal prohibition agents and city police are planning a campaign against these law breakers. Suspects are being watched and at future games details of prohibition agents and city police are expected to be in attendance.

Persons having bottles and flasks of liquor at the games are liable to arrest on charges of illegally transporting and having liquors in their possession.

Prohibition agents who see a person drinking from a flask will not hesitate, it is declared, to seize the flask and the possessor of it and take both to the nearest police station.

Persons who expose containers of liquor in hotel dining-rooms also will be in danger of losing their liquor and finding themselves under arrest.

It is expected that after this when a football enthusiast sings "How dry I am," it will be the real thing.

WELLESLEY PUNISHES UNCHAPERONED GIRLS

WELLESLEY, Oct. 19.—Three Wellesley college seniors, described merely as not being New England girls, have been suspended from college for a year because they remained off the campus after the prescribed hour without a chaperon. For the same offense, a freshman was placed on probation, with the ruling that she must not leave the town of Wellesley without a chaperon—not even to visit her home—for the remainder of the present semester.

The faculty, after considering the cases at length in formal session, announced its decisions at 6 o'clock last night with the declaration that the suspensions and probation were to begin immediately. The punishments are the first this year.

About a week ago the girls, by their failure to be chaperoned, committed the authorities state, "a serious breach of the chaperon rules." The offenses merely violated college regulations, it was stated.

The seniors may return to the college next year unless the faculty should make some further ruling.

Wellesley girls are obliged to be escorted by authorized chaperons after 7.30 o'clock if the students are outside the village limits, and after 9.45 o'clock in the village. A list of Wellesley women has been drawn up for the purpose and the students, by reciving the sanction of the college authorities, may select other persons as chaperons.

OFFERS $5 TO FINDER OF HIS MISSING WIFE

WESTFIELD, Oct. 19.—A reward of $5 is offered by an East Windsor Hill, Conn., man, who has posted on a tree in the centre of the city a notice asking for assistance in finding his missing wife.

SAUCY HATS

Knitted hats, with saucy, upturned brims, accompany some of the most fashionable sweaters for fall.

We Guarantee

GOURAUD'S ORIENTAL COCOANUT OIL SHAMPOO

To Be Better Than Any You Have Ever Used

It contains a greater percentage of Cocoanut Oil. Its process of manufacturing is new and exclusively ours. The materials are the best. We could tell you of many ways in which it is better and different, but what you want is results and so we guarantee that you will like Gouraud's Oriental Cocoanut Oil Shampoo better than any you have ever used or we will refund the purchase price.

Ferd. T. Hopkins & Son, New York

FIDLER'S Inc.

BOSTON LADIES OUTFITTERS

92-100 MERRIMACK STREET 45-49 MIDDLE STREET

Growing on Values Built on Values

Giving Values Every Day—"Store Ahead"

Always Busy! Why?

Because we always give you real honest values—We don't try to make you believe we are a charitable institution selling goods for your sake—or promise something for nothing—but we do give you real values.

Friday and Saturday Will be Great Days Here

400 High Grade Fur Trimmed

Coats

They are wonderful coats—far out of the class ever offered at our low prices. Wrap-around coats—straight-line coats—circular coats—every new style is here. They have beautiful silk crepe linings and are expertly tailored. **Soft pile fabrics—Orma dale—Verzella—Fashona — Excello.** Fur collars and cuffs of **Platinum Wolf, Viatka Squirrel—Beaver—Fox—Raccoon.** All the wanted shades.

Sizes for Juniors—Misses—Women—Stylish Stouts

Please remember we have only 400 coats and we can't get more to sell at these prices. You'll say they are great at

$35.00 and $49.50

Exclusive high type coats of finest soft pile fabrics—one-of-a-kind models. Expertly tailored—trimmed with **Squirrel, Beaver, Platinum Wolf, Fox, Viatka Squirrel.** They are unusual values at.. $65---$75---$85

Those Stylish

Jacquettes

Blouse models, wrap around effects, straightline styles, fine quality Astrachan and Kerambi cloth. Every garment is silk lined. Colors are grey, tan, brown, black. Sizes 16 to 44. Specially priced at

$12.50 $19.75

Jaunty New

Sport Skirts

Wrap around models in Camelaire plaids, checks, stripes, well tailored. All sizes, all the wanted shades. Specially priced

$4, $5 and $7

Fashion's Newest Silk and Cloth

Dresses

We couldn't begin to tell you in detail of the lovely new styles, but they are all here, side-drape dresses, coat dresses, panel dresses, straightline dresses. Those effective new sleeve and collar ideas. Trimmed in ways that are new and pleasing. **Canton Crepe, Velvet, Satin, Poiret Twill, Charmeen.** All the wanted shades. **Sizes for Juniors, Misses, Women, Stylish Stouts** They are truly sensational at

$14.79 $21.89 $29.89

150 Handsome New Ball and Party Gowns—Sequin gowns—others in panne velvet and metal cloths—All the new bright shades. All sizes **$29.75**

New Jersey Dresses $8.75

Smart Velour Dresses $10.49

Charming New

Hats

A collection of the most fascinating hats ever shown in Lowell, unlimited variety of one of a kind hats in every fashionable shape and trimming. Panne velvet, Lyons velvet. Metal cloths. All the new colors. Specially priced in two groups.

$5.00 and $7.50

Chappie Coats

Of fine Brushed Wool, large roll collars, side-ties or button fronts, patch pockets and wide sleeves, stripes, plaids and plain colors as buff, grey, brown and combinations. All sizes.

$3.89 and $4.89

Come to Our

Baby Shop

200 more Famous "Esmond" Crib Blankets—blue and pink, large size, well finished. While they last.....89c

Brushed Wool Teddy Bear Suits, sweater, cap, leggins, and mittens combinations, all the wanted colors, all sizes. Unusual value at $4.97

Baby Buntings, made of eiderdown, bound with pink and blue satin, several styles to select from. Exceptional value at $2.29

Largest assortment of Infants' Apparel and Novelties in Lowell at lowest prices. Don't fail to visit this busy shop.

Cute Coats

SIZES 1 to 4 YEARS

The dearest little coats ever—in broadcloth, chinchilla, velour, astrachan and bolivia—Fur collars and cuffs—All the wanted colors. Prices range

$2.97 to $25

THIRD FLOOR—Take Elevator

ALWAYS SAVINGS!

Girls' Shop

STYLISH COATS

Unlimited variety, made of astrachan, velour, bolivia, chinchilla and broadcloth. Every coat has a fine silk lining and is fully interlined—Many are fur trimmed. All the wanted shades. Sizes 6 to 14 years.

$5.95, $8.75, $12.75

OTHERS TO $35

NEW DRESSES

Just the style the young miss wants is here. Materials are wool serge—velvet—Poiret twill — combinations — silk — wool crepes. Neatly embroidered and trimmed. All the new shades. Sizes 3 to 14 years.

$3.75, $4.97, $7.50

OTHERS TO $25

SEASON'S NEWEST

UNDERWEAR and HOSIERY

Everything that is new and popular in high grade Underwear and Hosiery is here at lowest prices in the city. Be here Friday and Saturday.

THE NEWEST IN

WAISTS and BLOUSES

Genuine English broadcloth waists and blouses—many strictly tailored, others trimmed—dainty styles in dimity and batiste, neatly embroidered and lace trimmed—all sizes..... **$1.97**

Clever new blouses and side-tie effects, in brocade velvet—canton crepe—satin and chenille. All the new colors. All sizes.

$2.97 and $4.97

Just What He Wants

BOYS' SHOP

Boys' All Wool Sweaters, in Slip-on and coat models, all the desirable shades and combinations. Just what he wants, all sizes.... **$2.95**

Warm Overcoats of fine quality chinchilla, well-made, fully interlined, several smart styles in the wanted shades, sizes 3 to 10 years. **$5.97, $9.50**

Boys' Two Pants Suits, in fine wool materials, pants full lined, well tailored. Many splendid styles to select from, sizes 7 to 15 years. Specially priced. **$4.95, $8.75, $16.75**

Oliver Twist Suits—Corduroy pants with pongee waists—others in all corduroy. All the wanted colors. Sizes 3 to 10 years. **$1.95**

Complete assortment of everything for boys at lowest prices.

UNUSUAL SAVINGS IN OUR SURPRISE BASEMENT

NEW DRESSES

347 handsome new silk and cloth dresses—every new style feature is here—all the wanted shades. Sizes 16 to 20 and 36 to 54. They are wonderful values at..... **$12.50**

STYLISH COATS

118 stylish new coats in wool plaids checks—stripes and plain colors. Every coat is silk lined. Fine tailoring. Sizes 16 to 48. While they last **$12.50**

GINGHAM HOUSE DRESSES

600 in the lot—new styles fine quality gingham and percale. Well made—neatly trimmed. Sizes 36 to 52. They'll go fast at **71c**

SILK AND WOOL DRESSES

137 stylish new dresses—in Poiret twill, velvet, satin, crepe de chine. All the wanted colors. Sizes 16 to 50. They are unusual values at **$8.55**

THE LOWELL SUN

JOHN H. HARRINGTON, Proprietor

SUN BUILDING, LOWELL, MASS.

Member of the Associated Press

The Associated Press is exclusively entitled to the use for republication of all news dispatches credited to it or not otherwise credited in this paper and also the local news published herein.

UP TO THE PRESIDENT

Among President Coolidge's unpleasant heritages from his predecessor is the necessity of reappointing or dropping Walter L. Cohen, "the most powerful negro politician in the south," as controller of customs in New Orleans. Cohen is now holding the office under a recess appointment made by President Harding last May, following the senate's rejection of the nomination.

Cohen will continue to serve without salary until the next congress convenes in December, but will then have to have a new commission from the president. If Mr. Coolidge renews the appointment, it will offend the "Lily Whites," one of the two republican factions which have been in a controversy ever since Cohen was named. The president's failure to renominate Cohen would disgruntle a large number of negro politicians and voters.

The "Lily Whites" now have an influential ally in the White House in the person of Secretary Slemp. When he was congressman from the ninth district of Virginia, he started a "Lily White" organization, which was intended to exclude negroes from public office and from positions in the republican party. He also voted against the Dyer anti-lynching bill which thousands of negroes vainly pleaded with the last republican congress to enact. At the time of Cohen's first nomination, he had the backing of the republican national committee and of a large section of the republican workers in Louisiana. It was alleged by Warren Kearney, regarded as leader of the "Lily Whites," that the appointment was made in the face of a promise from President Harding that he would not nominate any negro to a federal position in Louisiana or elsewhere in the south.

CHINA IN DOLDRUMS

Chinese living for the time being in the United States and either variously employed in American workaday occupations or attending schools and colleges, recently joyously celebrated with banquet, song and speech-making the yearly anniversary of the so-called Chinese republic. The observances are held annually in many quarters of the globe, including Lowell. It was the twelfth anniversary of the alleged "birth of the new China republic," several days ago, and was the cause of the usual rejoicing—in American banquet halls.

But conditions in China today are far from reassuring; the future offers little encouragement for the home-interned celestials whose country has been torn by internal strife, warfare, and banditry for months without end. China has a new president, Tsao-Kun, just inaugurated. A military man with a damaging record, in truth, and also elected under conditions alleged to be close to rank bribery.

No foreign diplomats witnessed Tsao-Kun's inauguration. The new president's record in the bloody Lincheng anti-foreign outrage, has not been forgotten.

Tsao-Kun's election has now renewed Sun Yat-Sen's warfare against the Peking government and given Sun a new pretext for keeping up the fight. The true spirit of patriotism, rampant in some American cities where Chinese students and business men thrive and observe so-called national holidays, is almost non-existent in China today. Sectional and factional warfare continues as of yore. Peace is apparently unthought of and not wanted.

THE COAL ROYALTIES

Most people understand fully why Pennsylvania is reluctant to give up the plan of collecting so-called "coal royalties." While Governor Pinchot is undoubtedly sincere in his efforts to explain the coal situation as it presents itself in the anthracite mining regions today, he is naturally interested in Pennsylvania state revenues, as any governor would be who stands on solid ground. Coal royalties are a bad business, of course, for the consumers of anthracite, who have to pay the piper at the end of the line.

Possibly the reason why Pennsylvania is not likely to abolish the coal royalties this year or next while the Pinchot administration holds the governmental reins, is the fact that state revenues come in too easily when the mines are operating regular time and strikes are not on the cards.

To show the revenues obtained from the export tax levied by Pennsylvania on shipments of anthracite coal, official state figures just issued inform us that the state receives from $600,000 to $700,000 per month, or $7,000,000 or $8,000,000 per year. This factor naturally enters the minds of Pennsylvania state politicians first. Every day that coal is not mined in Pennsylvania, the state loses $25,000 revenue. As for the anthracite coal industry itself, selfishness and greed continue to rule both parties in the controversial problems that arise with regularity while the purchasing public of the country suffers in semi-ignorance of the real facts.

AGAINST ONE-MAN TROLLEYS

Bostonians come to the fore once more in a concerted effort to prohibit the operation of one-man trolley cars in the commonwealth. It is announced that an initiative petition for such legislation has been approved in preliminary form by Attorney-General Jay R. Benton.

Under the law such a petition must first be filed by 10 voters, and if the attorney-general is satisfied with the form there must be at least 20,000 signatures of voters obtained. The bill then goes to the legislature. If it is turned down, the question is placed upon the ballot at the next state election for the electorate to decide.

Preparations for the reopening of the old campaign against the one-man trolleys, have been under way for some months past, we are informed. That the matter has not before been publicly known is due to the fact that those supporters of the movement, which has its largest following in Greater Boston, have been working without undue flaunting of colors in an effort to arrange their methods of campaign under proper rules and regulations.

It is understood that the campaign to eliminate the one-man cars will now be pushed with speed and dispatch. The outcome will be awaited with eager interest by the patrons of cars in every "one-man" city and town in New England. If the one-man cars were abolished, and the two men cars restored, the change would probably be made the signal for a very material increase in the fares. Instead of a maximum ten cent fare, ten cents might be made the minimum, which would be a serious matter.

WANTS DEPOT SHIFTED

The town of Revere wants the Boston and Maine station in that town located nearer to the beach. That would help to accommodate the vast crowds that visit the beach in the summer; but it is difficult to move the Boston and Maine company to do anything of this kind. We have been trying to get a grade crossing removed for a great many years but without result.

The proposition has already been turned down by the Boston and Maine officials and now the Revere chamber of commerce has demanded a hearing on the matter before the public utilities department of the state and may carry the fight even to the legislature of the state.

DEATH

We are here today and gone tomorrow. A Boston real estate operator, Loren D. Towle, became fabulously rich at 49. To realize his life's dream he built a two million dollar palace-home. It was finished, ready to move into, when the owner suddenly died.

Life seems to be nine-tenths preparation for a realization that never comes. It is all very well to provide for tomorrow, but it would be foolish to work so hard for tomorrow that life would be shortened and the expected tomorrow would never come.

EGGS DEARER

An egg sells for nearly $1600 in London. It was laid by a Great Auk, bird now extinct. Only 70 of these eggs exist, which explains the high price. Scarcity is a hypnotist. For all useful purposes, the egg of a Great Auk is worth less than a plain chicken egg—fresh out of the coop, or even from cold storage.

After our actual necessities are supplied, value is largely imaginary—matter of self-hypnotism or hypnosis of others.

WHAT'S YOUR HURRY?

Frank A. Goodwin, registrar of motor vehicles, is sending out the slogan: "What's your hurry? You'll only overtake your own funeral," as a reminder of the effect of overspeeding and with the hope of reducing the number of motor accidents for this month. Already in spite of the vast number that has occurred, the record is ten lower than for October of last year. That slogan should be taken as a personal reminder to some Lowell drivers.

Maine rejects the proposition to adopt the 48 hour law for the employment of women and children as it is now applied in this state. There are rather many clouds on the horizon of the New England textile industries to make any radical reduction of the working hours for the present. When curtailment is threatened, the hours of labor may occasionally be shorter than the operatives desire.

Boston "types" are to hold a diamond jubilee celebration on the birthday anniversary of "No. 13." This union number never brought them bad luck. James Fym's splendid history of that notable organization in printers' circles, now being carefully compiled by the printer-author, will be worth reading and filing away as a genuine souvenir of value.

New England "drys," or some of them at least, can now settle down to being dry on the apple cider basis, if the brisk sale of the jugs containing the amber fluids along the state highways is a reliable indication.

History, of course, was written when one of the metropolitan "special writers" started off by describing Babe as "gripping the knob of his favorite baton in the calloused palm of his right hand and advancing in dignified, solemn manner to the plate to deliver his stuff."

Navy day, on October 27, will have a double significance in its being the birthday of the late President Roosevelt are observed in honor of the navy, the first line of national defense.

There is no question, apparently, but what the managers of the proposed Harding memorial will secure the design they want, if the dear public will only provide the dollars.

The Wilson school question demands prompt action. A new building should be ready for occupancy next September.

Lord Beatty has been proposed for English ambassador to the United States. A first-class fighting man and an Irishman. Cela va sans dire.

Even the weather is opposed to the coal profiteers.

The price of the firewood is crawling up after the price of coal.

SEEN AND HEARD

Buy the baby a football. Tell him football players don't cry. Saves you lots of singing.

In Bath, Eng., a policeman said that he heard a torrent of expletives coming from a house, lasting for half an hour. The occupant, brought before to the police court, declared that he had been swearing in his sleep.

For some time past the electric lights at Eastport, Me., had been unsatisfactory. After shutting off the water supply to the big turbine wheel in the pit, Supt. Leroy G. Vose investigated and found that the cause of the trouble was electrical. He removed two full pails of eels, one of which was 44 inches long, which had become so tightly wedged in the cogs that they prevented the machinery from running smoothly.

A Thought

Animals are such agreeable friends—they ask no questions, they pass no criticisms.—George Eliot.

Wife's Telephone Number

He had just arrived from the country and was not familiar with the use of the telephone, so he took down the receiver and demanded: "'Aye vant to talk to my vife." The operator's voice came back sweetly, "'Number, please?" "O," he replied, "she bane my second vun."

"Daddies" Slighted

Mother and Ethel were visiting the museum and had spent some time in the Egyptian room. "What did you think of it, dear?" asked mother as they went out of the room. "O, its all right," said Ethel, "but I don't see why there were so many mummies, and no daddies."

He Knew All Right

"Do you know your orders, sentinel?" was asked of a not over-bright soldier on guard duty. "Yes, sir," was the reply. "Know the points of the compass?" continued the officer. "Yes, sir." "If you face the rising sun your left hand would be on the north of you and your right hand to the south of you. What would be behind you?"

"Me knapsack, sir," sententiously answered the soldier.

Shower of Lawn Mowers

At dusk a suburbanite headed sheepishly across lots to the next abode, called out the occupant and said: "Mr. Wombat, I want to return your lawn mower." Wombat declined to take it, whereupon the other man was much perturbed. "I know I have kept it a long time," he murmured. "Pardon me and let me return it." To which Wombat responded: "I must be honest with you. I had only one lawn mower and neighbors have already returned six."

Learned Reason Why

A man bought a horse at a fair. Before purchasing he was careful to ask whether there was anything the matter with the animal, as the price asked seemed to him below his estimate of its value.

"'No," replied the seller. "I know nothin' whatsoever agin it, less it be that he has a trick, a bad trick, of shyin' dreadfully when he passes a tavern," which he named. "He's a lamb elsewhere. You see, one of the stable hands there was cruel to him, an' he's never forgot, an' he's never forgave." The man found the horse admirable in every respect. In order to see if he really possessed temper, he determined at last to ride past the obnoxious tavern and see what would happen. No sooner had he come within sight of the place than out rang the landlord and his stable boy. "You thief!" cried the landlord. "We've got you at last, have we?" Then the man knew why the horse was supposed to shy at that particular spot.

Lucy

She dwelt among the untrodden ways
Besides the springs of Dove,
A maid whom there were none to praise
And very few to love,

A violet by a mossy stone
Half hidden from the eye!
Fair as a star, when only one
Is shining in the sky.

She lived unknown, and few could know
When Lucy ceased to be.
But she is in her grave, and oh,
The difference to me!

—WILLIAM WADSWORTH

PEGGY'S CANDY SHOPPE OPENS TOMORROW

Tomorrow morning will mark the opening of a new candy shoppe that is to be known as Peggy's Candy Shoppe, located at 103 Central street, formerly A. M. Nelson's store. Mrs. Ethel A. Turner and Mrs. Alice A. Lane, who have taken over this splendid candy stand, are two enterprising young women and are well and favorably known here in Lowell. Mrs. Turner, who was with the A. M. Nelson store for over six years, knows all intricate details of the "sweet" business and will devote all her time looking after the wants of Lowell people. Mrs. Lane was formerly with the Prince Cotter company and while the candy business is new to her she has entered into it whole-heartedly. Home made candies at popular prices and a Fountain Luncheonette are two of the features to be found here.

SWIMMING TROPHY ON EXHIBITION

The Alexander channel swimming trophy, brought home by Henry Sullivan, has been placed on display for a limited period in the windows of the 20th Century shoe store on Merrimack street.

The cup was placed in the window yesterday and has been the object of attention for nearly all passersby since that time. Ira H. Morse, owner of the store, was Henry's employer before he left to conquer the channel.

TEACHERS

LEARN TO DANCE
Bay State Dancing School
265 DUTTON STREET
Tel. 6416 or 6624-X

MARY E. HUNT
TEACHER OF PIANO
3 Fourth St. Tel. 4271-W

THE MAN ABOUT TOWN

In the Boston papers a few days ago appeared a few brief lines recording the death at Concord, New Hampshire, of Frank P. Mitchell, old and respected resident. From these few words many Lowell folks who knew Mr. Mitchell did not place him as the genial and kindly "Mitch" who for over a score of years administered to the wants of the parched at the Eagle hotel in Concord.

The Eagle hotel, across the street from the state house, was always the hot-bed of politics and the plotting place of all campaigners. Mecca of tourists, drummers and New Hampshire folk brought to the state capital on legislative and other business the Eagle was and is a state institution.

In the past year two of its most conspicuous figures have passed on. Oliver J. Peiren, for generations the manager, and faithful "Mitch," are with us no more but have established a niche for themselves in the memories of thousands. "Mitch," by the way, was a charter member of Manchester Lodge of Elks, and although he lived in Concord for years and years, always retained his membership in the Manchester lodge.

One of the most energetic workers in connection with the regent reunion of St. Patrick's parishioners was Mrs. Alcide Parent, who saw to it that no dull moments were allowed to interrupt the general good time. Mrs. Parent has been identified with parish activities for a great many years and has proven of invaluable assistance in various undertakings.

Patrons of Keith's theatre this week are impressed with the beauty of Miss Thelma Todd, one of the models in the fashion revue. Miss Todd, a pretty blonde, is a Lawrence high school girl and is only 17 years old. She has never had any stage experience, I am told, but appears very natural and much at home on the Keith platform here. Lithe, graceful and attractive, she is making the fashion revue one of the hits of the program. I am given to understand that the charming miss will be seen more frequently by Lowell people next year. Her friends say she intends to enroll at the State Normal school here.

Never before in the history of the parish have religious exercises created so much interest as the present mission being conducted by Dominican Fathers in St. Columba's. All last week, during the women's mission, the church edifice was crowded to the doors, and the men's mission this week is witnessing a repetition of the same zeal and interest. The officiating clergymen, Rev. Edward A. Baxter, O. P., and Rev. Louis A. Farrell, O. P., are greatly enthused over the showing of the parishioners and feel that their efforts are appreciated. The mission will be brought to a successful close next Sunday.

The love of a dog fancier for anything canine leads them to perform some very charitable acts that are seldom known to anyone but themselves. This fact is forcibly presented to anyone who attends a meeting of the Lowell Kennel club at Grafton hall and hears the various members tell of good deeds that have come to their attention. It is truly a merciful act to aid an animal for the love of the creature itself, and not for any publicity that may be derived from it.

The other day when I bought a new car ticket, I handed the motorman a two-dollar bill in payment. He looked at the bill and then at me with the most disgusted expression I have ever seen, then still without saying a word he reached in his pocket and drew forth a handful of bills, all of the same denomination, two dollars. "About two months ago," he said impressively, "I heard talk about all deuce notes being called in by the government at Washington and since that time, I have seen more of them than at any time since I have worked on the street railway." It would seem that the impression had gotten around that the bills were to be cancelled instead of recalled, and everyone was trying to get rid of them, before they got caught with a bunch on their hands. At least, that is the only conclusion that seems to fit the case.

LOWELL MECHANICS PHALANX MEETING

Extensive plans are being made for the annual meeting of the Lowell Mechanics Phalanx at the Dracut rifle range on Sunday, Oct. 21. The meeting will get under way at 2 o'clock and will be featured by the election of officers. An entertainment program has been prepared by Capt. Herbert Merrill. An old-fashioned turkey dinner will be served.

The Mechanics Phalanx will observe its 100th anniversary in 1925. Plans for a monster celebration will be laid at the October gathering, which is expected to be the largest on record.

Beauty Unsurpassed
The wonderful, refined, entrancing complexion rendered, brings back the appearance of youth. Results are instant. Highly antiseptic. Exerts a soft and soothing action. 80 years in use. While Flesh-Rachel. 2
Send 10c for Trial Size
FERD. T. HOPKINS & SON, New York
Gouraud's Oriental Cream

SAVE
unnecessary future expense by using our service for keeping home furnishings fresh and bright.
—THE—
DILLON DYE WORKS
5 East Merrimack Street
Tel. 1788 Auto Delivery

Rickets? SCOTT'S EMULSION Food Unrivalled

Tom Sims Says

Now that the world series is over, footballers come to pass.

Football players are among the few who are cheered for kicking.

Zuppke of Illinois is a football coach even if he does sound like a foreigner asking for soup.

While Zuppke writes football plays he is not a playwrite. He writes so they won't play wrong.

Best football players come from the broad open spaces where men are men and women are girls.

While the football season ends on Thanksgiving this is not the original excuse for Thanksgiving.

Learning football is no easy matter. Arguing with traffic cops and ice men is fine training.

Excellent way to learn football is by kicking every lap-dog you see and then running.

Football players must be tough. They must be tough as cafe steaks. Eating cafe steaks will help them.

Never feed a football player on raw meat. It is dangerous. He may bite off his girl's nose.

Looking for needles in haystacks will train a football player's eyes to see the point.

Football is better than golf. Everybody knows where the ball is.

Best way to train a footballer is make him fall in love. Then he will fight like a bedbug.

What's a little rouge between a girl and her football hero? Nothing, if it is on her lips.

Footballers must know open-field running. Dodging autos helps in this. Never stiff-arm a limousine.

Everybody should know football. A good football player can trip a collector and step in his face.

Football enables one to kick a burglar in the eye and take his watches and pocketbooks.

Women should learn football. It would help in bargain counter rushes and opening tight windows.

Never play football with your mouth open. When you brush your teeth you may find an extra ear.

Teach the family football. No neighbor would dare talk about a family of football players.

MAYOR ENDORSES BOY SCOUT DRIVE

Mayor John J. Donovan gave his official endorsement yesterday to the drive for $7200, soon to be inaugurated by the Lowell Council of the Boy Scouts of America. His communication to Scout Executive Edwin J. Mellen was as follows:

"The Boy Scout movement in Lowell is an excellent means of training for the next generation the type of civic leaders and citizens that we all want to have I am heartily behind the Scout work here and hope for its everlasting success."

Teams have been signed up from the American Legion, Rotary club, chamber of commerce, C.Y.M.L., Elks, Scoutmasters, suburban scoutmasters, and troop committees to help with the drive, and it is expected that others will join in the movement by indorsement and actual aid.

Next Monday evening, at 6 o'clock, the campaign will be launched with a meeting at Marie's restaurant on Central street, and all interested or taking part in the drive are asked to attend and receive final instructions.

Berton Braley's Daily Poem

Not Lost

Fled, you say, is old Romance,
And the bloom is off the rose?
Juliets and Romeos
Haven't, nowadays a chance?
So you look on quite askance,
And you shake your head and frown
Watching Romeo advance,
Calling, "Hi, kid, come on down!"

Careless, slangy words, it's true;
Yet to Juliet, above,
They are glowing words of love,
Just as sweet to listen to
As Verona's garden knew
When, in days of long ago,
Whispering the foliage through,
Juliet heard Romeo!

What if Romeo drives a car?
Or if flapper Juliet
Sometimes smokes a cigaret,
In these "humdrum days that are"?
Still, she is his shining star,
When he sings out from afar,
"Hi there, Julie, come on down!"
He's her knight of high renown,

(Copyright, 1923, The Lowell Sun)

TICKETS NOW ON SALE FOR "OH, OH, CINDY"

Tickets are now on sale for "Oh, Oh, Cindy," the big musical comedy to be presented at the Academy of Music, Dutton street, by the Girls' City club. The show is to be given on two nights, Thursday and Friday, October 25th and 26th. Tickets have been placed in various stores throughout the city to enable those who are planning to go to make early purchases. It is an advantage to purchase tickets for the coming production now for the advance tickets will be exchanged at the box office of the Academy of Music on Tuesday morning, beginning at 10 o'clock. The general sale of tickets will commence at 10 o'clock on Wednesday morning. Capacity houses are expected both nights, as "Springtime" and "Kathleen" were big successes and "Oh, Oh, Cindy" will no doubt surpass these two productions. The show, unlike most musical comedies, has a plot running through it. It is replete with comedy, singing, and dancing. The entire cast will number over 200 talented young men and women and includes Miss Emily Gaudette, Mrs. Alice Dacey Delmore, Miss Alice Coyne, Miss Doris Conley, Miss Mary A. McCarthy, Miss Mae Hewson, Miss Sadie Mehanon, Miss Mildred Bean, Mr. Horatius B. Leggat, Mr. Charles J. Keyes, Mr. Timothy Finnegan, Mr. Frank O'Neill, Mr. Joseph Craven, Mr. Myles Finnegan, Mr. Charles Clancy, Mr. Frank Delmore, Mr. James Jones. The production is being directed by Mr. Russell Rowland of the Rogers Producing company.

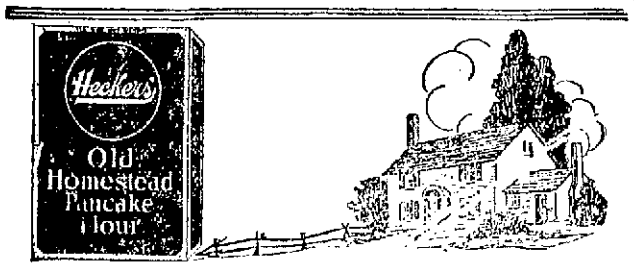

Hot Cakes!!!
The slickest breakfast you ever ate when made with
Heckers' OLD HOMESTEAD PANCAKE FLOUR
Just add water and cook

The new Fall Suits and Overcoats in the Dickerman & McQuade manner illustrate in an authoritative way the most recent style tendencies in men's and young men's clothing.

Choice exclusive woolens, personally selected by our own representative, and tailoring of the highest order have entered into making of these fine garments.

There is a very striking variety in pattern, color and weave. Something for every preference and expressive of the good taste which is the mark of the well-dressed man.

Suits at $35, $37.50, $40 up to $55

Overcoats at $35, $40 up to $75

Dickerman & McQuade

CENTRAL AT MARKET ST.
Clothing Specialists

IMPEACHMENT CHARGES

Oklahoma House Investigating Committee Expects to Complete Report Monday

OKLAHOMA CITY, Okla., Oct. 19.—The house investigating committee worked at topspeed today to complete a report by Monday of its inquiry into impeachment charges against Gov. J. C. Walton.

It had been expected that the report would be presented to the lower house of the state legislature today but Rep. W. E. Disney of Muskogee, the committee chairman, announced it would be impossible to finish the work until Moday because of much new evidence brought out.

At least 13 charges will be made in the report, Representative Disney added, all of which will form grounds for impeachment.

"SIGN O' GOOD SHOWS"

ROYAL

Friday and Saturday

TOM MIX

In his new speed play

Catch My Smoke

Breathless adventures in the land of hard fists

WALLACE REID

—IN—

"THIRTY DAYS"

A play of laughter and love

Second episode of

"THE STEEL TRAIL"

—With—

WILLIAM DUNCAN

News Reel Comedy

CROWN OF THEATRES

TONIGHT and SATURDAY

BEBE DANIELS NITA NALDI DAVID POWELL

—IN—

"The Glimpses Of the Moon"

Is modern love a farce? It's a Paramount. Six reels.

FRANKLYN FARNUM in "THE LARIAT THROWER"

LARRY SEMON in "THE JUMPER"

"BOONE" Serial and News

E. M. LOEW'S RIALTO

TODAY ONLY

His Greatest Picture

Richard Barthelmess

—IN—

"Tol'able David"

—With—

ERNEST TORRENCE

(Star of "The Covered Wagon)

BUCK JONES

—IN—

"THE BOSS OF CAMP 4"

TICKETS FOR

Oh! Oh! Cindy!

The big Musical Comedy to be presented by the Girls' City Club

ACADEMY OF MUSIC

October 25th and 26th

On sale at the following stores: The Song Shop (Merrimack st.), Mrs. Humphrey's, (Harmon's Art Store), Brunelle's Pharmacy (Moody st.), Noonan's, (First and Bridge), Webster's (Third and Bridge), Concord Drug (East Merrimack st.) Belvidere Drug (High), F. W. Barrows, 842 Gorham st.

75c and $1.00. Get Them Now

COLONIAL "YOUR FAMILY THEATRE"

FRIDAY and SATURDAY

J. WARREN KERRIGAN and LOIS WILSON

Stars of "The Covered Wagon," in

"A MAN'S MAN"

KATHERINE MacDONALD in "WOMAN CONQUERED"

COMEDY — — — — — OTHERS

FREE SATURDAY

First 10 children to present the greatest number of this ad cut out from today's papers will be ADMITTED FREE.

AUDITORIUM, October 24

"The Jeritza concert will be the greatest event in the history of Lowell."—Mary Garden, in an interview in this paper Oct. 1.

HER BEAUTY AND VOICE TRIUMPH EVERYWHERE

New York—Jeritza conquered the city with a single song.
Baltimore—Beautiful Jeritza scores brilliant success—News.
Washington—Jeritza in song fulfills every promise.—Times.
Detroit Jeritza, Silver Goddess of Song, betters advance reports.—Times.
Grand Rapids—City jams armory to hear Jeritza win new laurels.—Herald
Chicago Maria Jeritza charms with voice and looks.—Tribune.
Buffalo—Jeritza wins great triumph in debut here.—Press.
Cleveland—Brilliant Jeritza duplicates triumphs won in other cities.—Times.
Nashville—Glorious voice and sincere efforts give Jeritza claim to immortality.—Tennesseean.
Toledo—Beauty and art merge in Jeritza. Noted prima donna appears here in all her dazzling glory. Times.
Milwaukee—Jeritza stuns audience. S.R.O. audience captivated by beauty and songs.—Sentinel.

Seats on Sale Now at Chalifoux's Victrola Dept. 'Phone 5000

LOWELL NOTRE DAME ALUMNAE ASSOCIATION

Opening with a mass for its deceased members at 10 a. m. tomorrow morning in the convent chapel in the Academy of Notre Dame, the Lowell Notre Dame Alumnae association will hold its 28th annual reunion at the academy. Extensive and elaborate plans have been arranged together with a fine musical program to be given during the day. Indications point to one of the most largely attended affairs of its kind, as members of the various alumnae throughout the state will be present. Miss Mary Barr, national president, will be the guest of honor. Among the other guests prominent in religious and social circles throughout Massachusetts who will attend tomorrow's reunion are Miss Dora Clexton, governor of the International Federation of Catholic Alumnae, and Miss Anna Johnson of Worcester, president of the Massachusetts chapter. Rev. John J. McGarry, D.C.L., pastor of St. Patrick's church, this city, will address the assembly during the course of the afternoon.

The day will close with solemn Benediction in the convent chapel at which all members will attend in a body. Miss Annie Devine, president of the Lowell Alumnae, urgently requests all members to make an effort to attend the mass for deceased members which will be the opening feature of the day's program.

The program follows:

10 a. m., mass for deceased members; 11 a. m., business meeting, election of officers; 1 p. m., banquet; 2.30 p. m., social hour, followed by addresses by Rev. John J. McGarry, D.C.L., and officers of the various alumnae, 5.30 p. m., Benediction.

NEW JEWEL THEATRE

FRIDAY and SATURDAY

JACK HOLT

in Paramount's Superb Drama

"The Tiger's Claw"

Usual Paramount Star Cast Seen in This Big Drama

A New Western Thriller

"Trail to Red Dog"

Action! Thrills! Adventure

It runs five reels of the greatest sort of entertainment. Star cast.

Episode 6 of

"SPEED"

COMEDY — — — — — OTHERS

OPERA HOUSE ALL THIS WEEK

Last Times

TONIGHT—SATURDAY

"WILD OATS LANE"

A play that tugs your heart with thrills.

NEXT WEEK "The Woman of the Scarlet Poppy"

Week Oct. 29, "Tommie" Martelle

B. F. KEITH'S QUALITY VAUDEVILLE

This Week at 2 and 8.. Tel. 28

THE EVENT OF THE SEASON!

FALL FASHION REVUE

A Beautiful Showing of All the Newest Styles for Fall

LOCAL YOUNG WOMEN AS MODELS

All Local Merchandise

McWATTERS & TYSON

Musical Comedy Stars

TOOMER & DAY

With "A Very Bad Cold"

FOUR FAYRE SISTERS

In Their Musical Pot-Pourri

BILLY BEARD

"The Party from the South"

HERAS & WILLS

"Backyard Entertainers"

YOUTHFUL CHEATERS

With Glenn Hunter

PATHE NEWS—TOPICS—FABLES

TRYON STORES Inc.

On Saturday Morning We Place on Sale 500 lbs. of Scotch Yarn for Hand Knitting. This is the Lowest Price Quoted in the City

Scotch Yarn 43c SKEIN

25 Dozen of Women's Full Fashioned Black Cashmere Stockings. Value $2.00.

For Saturday $1.25

TRYON STORES Inc.

31 MERRIMACK STREET And Large Eastern Cities

CROWN THEATRE

In addition to the principals of the cast, eight others actors and actresses appear in Allan Dawn's Paramount production, "The Glimpses of the Moon," which comes to the Crown theatre today. They are Beth Allen, Mrs. George Peggram, Dolores Costello, Millie Muller, Beatrice Coburn, Fred Hadley, Robert Lee Keeling and Barton Adams. These players have important bits in the picture in which Bebe Daniels and Nita Naldi are featured and with David Powell, Maurice Costello, Rubye de Remer and Charles Gerrard leading in the support.

DISCUSSED PLANS FOR WHIST PARTY

A meeting of the members of Court Blanche de Castille No. 22, F.F.A., was held last evening at the home of Miss Ida Grenier, 302 Salem street, for the purpose of discussing plans for the coming whist party which will be held in C.M.A.C. hall, Wednesday evening, Nov. 21.

Miss Eva Bordeleau was elected president of the coming event and Mrs. R. Bourrassa, secretary-treasurer.

The following committees were appointed:

Committee on tickets: Miss E. Bordeleau and Miss Alice Lavoie.

Committee on cards: Mrs. St. Cyr.

It was voted that each member donate a prize. Members of the court will act as scorers during the evening.

A fine entertainment program is in the making, including novelty dance numbers, vocal and instrumental selections and recitations. One of the features of the program will be the exhibition drill by the members of the guard of the court. This has always been the major number on the program and the drill this year promises to be more interesting than ever before. Miss Ida Grenier, captain of the guard, is doing all in her power that the guard may make a fine showing on the evening in question.

Miss Ida Fortin, president of the court, has received an invitation from Court St. Helene, No. 97, of Lawrence, to assist at the installation of officers to be held on Friday, Nov. 26, at 8 o'clock. An invitation has also been received from Court St. Joseph, No. 40, F.F.A., of Nashua, N. H., to be present at the grand initiation and organization of a woman's court, on Sunday, Oct. 28. The invitations have been accepted and at both cities. The guard of the local court will give an exhibition drill as well as assist at the installation of officers.

A drill session will be held Saturday evening at 6.30 o'clock and also on Sunday morning at 10.15 o'clock in Foresters' hall in Moody street. All guard members are urged to be present and on time, as only four more drills remain before appearing in public.

MERRIMACK SQ. Continuous From 1 to 10.30

TODAY and TOMORROW

The First of the Big Zane Grey Paramounts

"To the LAST MAN"

A rousing romance of the early West, with the tremendous sweep of action for which this author is noted.

— COMPANION FEATURE —

CLARA KIMBALL YOUNG in Cordelia The Magnificent

Starting Sunday we present the most sensational drama the screen has ever known, "THE CHEAT," featuring POLA NEGRI, JACK HOLT, and the sensational French actor, CHARLES de ROCHE. Magnificently produced by Paramount.

"Cut Yourself a Piece of Cake"

Ted Lewis and His Band say it so fox-trottingly, and Jones and Hare sing it as if they owned the house.

75c.

Columbia New-Process Records

Columbia Graphophone Company

League of Catholic Women

FIRST MEETING

Sunday Afternoon—Memorial Hall, Library Bldg.

REV. JAMES KEYES, S. J.

Will Speak on

"WOMAN AND HER EMANCIPATION"

Musical Program

Advance Sale of Tickets at 2 O'Clock.

MEETING AT 3

STRAND—NOW

PRISCILLA DEAN in "DRIFTING"

EARLE WILLIAMS in "FORTUNE'S MASK"

Purchase During The Month Of October

and secure your

ROYAL

FOR ONLY $1 DOWN

$1 WEEKLY

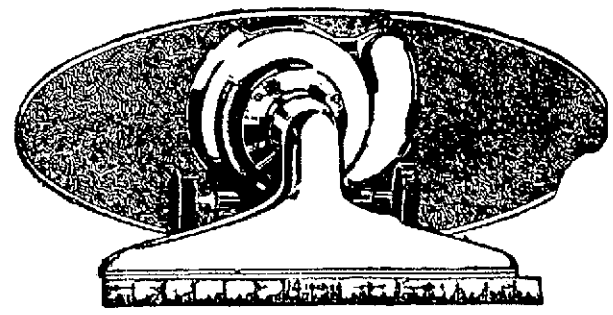

ACT NOW while the opportunity offers and secure freedom from housecleaning troubles on the easiest of easy terms.

The ROYAL is the cleaner you have read about that cleans by air alone. It needs no brush or other mechanical beater and there is nothing that can possibly wear or injure your floor coverings. And it is absolutely covered by a local guarantee, which really means something.

Tel. 821 For Free Home Demonstration

LOWELL ELECTRIC LIGHT CORPORATION 29-31 Market Street

Sister Mary's KITCHEN

BY SISTER MARY

CRANBERRIES

Cranberries are usually associated so closely with Thanksgiving and Christmas dinners that most housekeepers overlook the fact that cranberries can be used for quite as delicious deserts as other fruits.

They are rich in mineral salts and aid in digesting fat meats. Coming at a time of year when succulent vegetables are rather scarce and high they are valuable addition to the diet.

It is by the careful combination of foods that people keep in good health, feeling "fit" and ready for the day's work. Plan to serve a vegetable or fruit rich in mineral salts whenever rich food form part of the dinner. When green vegetables are more or less out of season cranberries supply their "vitamines" cheaply and well.

If cranberry pudding is chosen for the dessert keep in mind that the dessert is almost a full meal all by itself. Let the pudding portions be small and the rest of the meal light, easily digested food.

There is danger of eating too much and too rich food during the winter months. Puddings following a hearty dinner are usually just so much extra and unneeded food.

Cranberry sauce or jelly adds zest to any meat as well as turkey. They can be made in quantities and kept for use as wanted.

Cranberry Sauce

Two cups cranberries, 3-4 cup water, 1 1-2 cups sugar.

Some cooks advise parboiling the berries. The theory is that the cranberries require less sugar to sweeten them. My theory is that by parboiling some of the valuable salts are lost and thrown away in the water.

Wash and pick over berries. Put water and berries in a large stew pan and cook until tender. The pan should be covered. It will take about 15 minutes to cook the berries. When tender, sift in sugar. Boil five minutes longer, skimming frequently and stirring to prevent burning. Serve cold. The sauce will be thick and jelly-like.

Cranberry Jelly

One quart cranberries, 2 cups boiling water, sugar.

Wash and pick over berries. Put in a large stew pan with boiling water and cook 20 minutes. Strain through a fine wire sieve and measure juice. Use cup for cup of sugar and juice. Return juice to the fire in a smooth pan. When boiling sift in sugar and boil three minutes. Turn into molds to become firm and chill.

Cranberry ice is very nice to serve in place of jelly or sauce with roast pork or turkey. If a jellied dessert is wanted the ice offers a change.

Cranberry Ice

One quart cranberries, 2½ cups sugar, 1½ cups boiling water, 3 lemons.

Wash and pick over berries. Put water and berries in a large sauce pan and cook until soft. Rub through a sieve. Add sugar, one-half cup boiling water and juice of lemons. Stir until sugar is dissolved. Pour into a mold and pack in equal parts of ice and salt. Let stand three or four hours.

Cranberry Pudding

One and one-half cups of cranberries, ½ cup stoned dates, 1 cup sugar, ½ cup beef suet (measured, after putting through food chopper), 1½ cups stale bread crumbs, ½ cup milk, 1 teaspoon salt, 1 teaspoon cinnamon, 1 teaspoon baking powder, ¼ teaspoon soda, 2 eggs.

Cut cranberries and dates into small pieces. Work the suet with the hand until creamy. Soak bread crumbs in milk until soft. Mix well-beaten eggs with bread crumbs. Mix all dry ingredients and add to egg and milk mixture. Combine with suet and add fruit. Turn into a buttered mold and steam three hours. Serve with vanilla sauce or whipped and sweetened cream.

(Copyright, 1923, The Lowell Sun)

BOSS REFUSES TO JOIN UNION—900 STRIKE

SCRANTON, Pa., Oct. 19.—Nine hundred men at Central Colliery of the Pennsylvania Coal Co., at Pittston, struck yesterday because the boss fireman at the mine refused to join the union.

WHITE FUR IN USE

White fur is used extensively this season to band gowns of black velvet. Paris cannot do too much with the black and white combination.

BEADED GOWNS

Beaded fringe is used very effectively on the new gowns and it is admirable for keeping the slender line so much in vogue.

LACE JABOTS

Lace jabots are used most effectively on the newest frocks, particularly those of satin or satin-faced crepe.

No Corns

The simplest way to end a corn is Blue-jay. Stops the pain instantly. Then the corn loosens and comes out. Made in clear liquid and in thin plasters. The action is the same.

At your druggist

Blue-jay

OVER 17 MILLION JARS USED YEARLY

VICKS VAPORUB

For All Cold Troubles

A Different Aluminum Sale—

COME EARLY!

Every Piece is Genuine Quality Brand Aluminum

89c EACH

Guaranteed for 20 Years

Regular $150 to $200 Values

SALE STARTS 9 A. M. SATURDAY

No telephone or mail orders taken.

Harrington Houseware Co.

27 PALMER ST. Opp. Pollard's

BOULGER'S

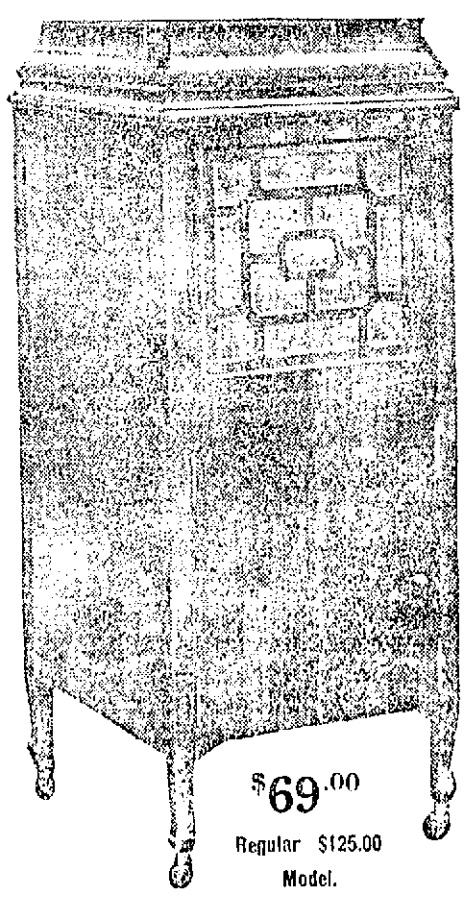

$69.00

Regular $125.00 Model.

This Week We Continue to Offer

TO ALL PURCHASERS OF THIS

PHONOGRAPH

ABSOLUTELY FREE

24 Record Selections-500 Needles

TERMS CAN BE ARRANGED AS LOW AS

$5.00 down $1.00 weekly

Columbia and Vocalion Records—Player Rolls

Boulger's

Wilfred T. Boulger

PHONOGRAPH DEPT.

250 Central Street

P & Q Price & Quality Clothes

America's Greatest Values

Direct from Makers to You

DON'T FLIP YOUR CLOTHING DOLLARS AWAY!

WE'VE CONVINCED A HALF million men — that they need not throw away their hard-earned dollars on middlemen's profits, credit losses, large overhead and drummers' commissions.

OUR "ONE-SMALL-PROFIT" policy has gained for us a following that has developed into the *greatest chain of Good Clothes Shops in America.*

NINETY PER CENT OF P&Q Customers are "repeats" because P&Q values, P&Q styles and P&Q service bring them back, and they know that every dollar they spend goes back to them through intrinsic value in the Clothes.

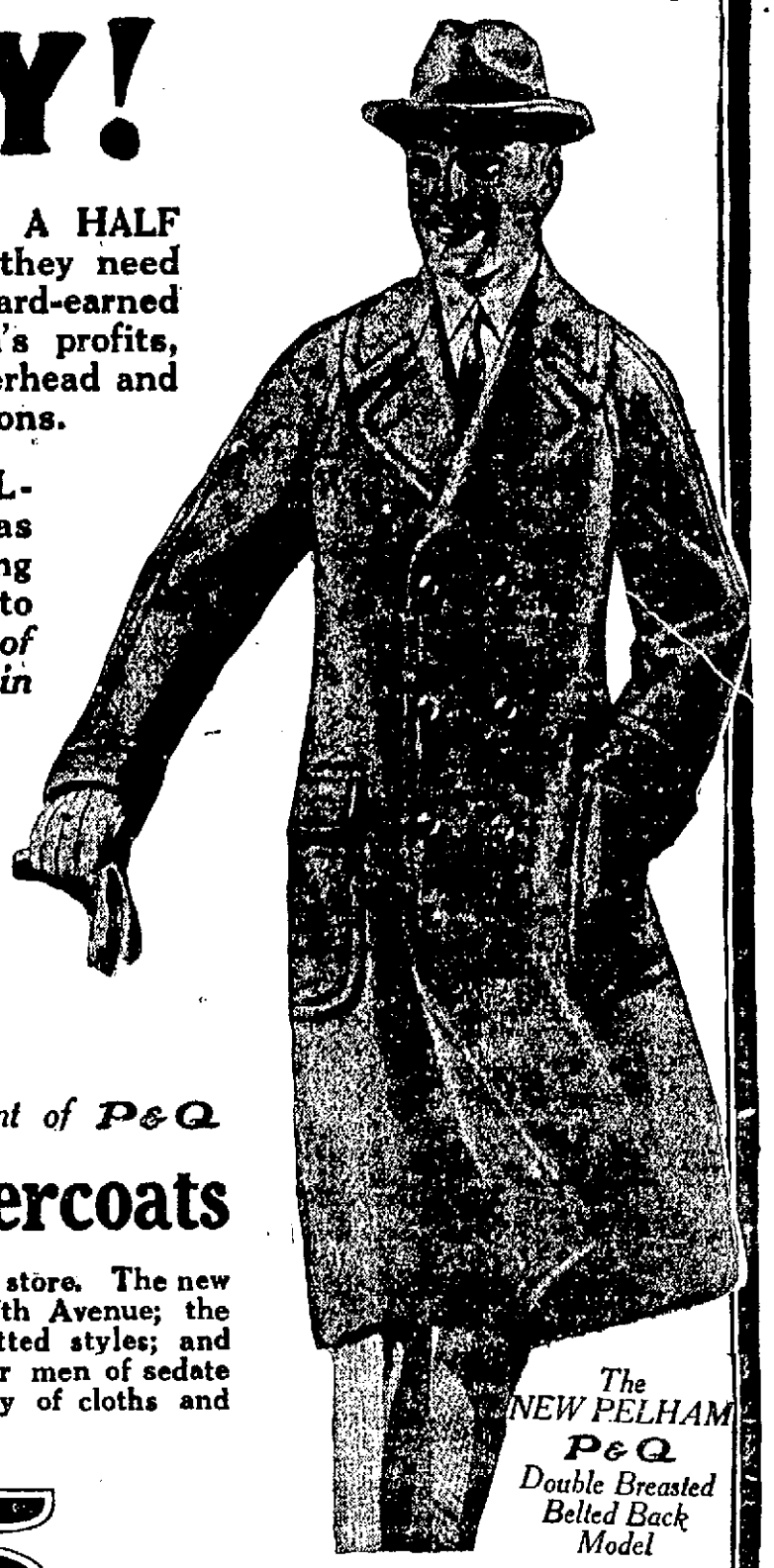

The NEW PELHAM P&Q Double Breasted Belted Back Model

A Remarkable Assortment of P&Q

Suits *and* Overcoats

are waiting for you in this store. The new loose-fitting models of Fifth Avenue; the young men's latest smart fitted styles; and the conservative models for men of sedate ideas in dress, in a variety of cloths and colors beyond description.

$25. $30. $35.

A $10 saving is apparent in every price at a glance, being the difference between our direct maker-to-wearer method and the other kind.

P&Q Overcoats "De Luxe"

Made of specially selected fabrics in plaid backs, and newest overplaids, silk trimmed, hand tailored.

$40

48 CENTRAL STREET

48 CENTRAL STREET

We Give The Values And Get The Business

The P&Q Shop

CLOTHES FOR MEN

Theo. Tellier, Mgr.

WILL JERITZA ENTER THE MOVIE FIELD?

Will Maria Jeritza, the beautiful Viennese dramatic soprano follow the example of Geraldine Farrar, whom she is succeeding as the premiere soprano of the Metropolitan Opera House company in New York, and succumb to the call of the movies?

That is the question which all the American music world and all the American motion picture world as well—is asking.

The rare physical loveliness of this youngest of prima donnas, whose triumphant success at the Metropolitan has furnished one of the most emphatic operatic sensations of many years, and who will appear here on Oct. 24 at the Auditorium in the course of her first-American concert tour, would seem to foreordain her for at least a brief appearance on the silver screen. Seats are on sale at Chalifoux's.

AMUSEMENT NOTES

By Theatres' Own Press Agents

MERRIMACK SQUARE

Not a motion picture based on a story, but a photodrama which actually breathes the spirit of the original tale and personality of the author, is Paramount's new picture, "To the Last Man," a Zane Grey production now playing at the theatre. Mr. Grey spent several summers winning the confidence of the inhabitants of the Tonto Basin, Arizona, from whom he learned the story of the famous Pleasant Valley war, a feud of the late eighties which was fought out literally to the "last man."

This is the first of Mr. Grey's novels to be made into a picture under his new contract with Paramount. Mr. Grey was present when the picture was being taken. As a result of his assistance, the photodrama breathes the love of the out-of-doors. It is the story of the lives of primitive men with primitive hates and a love of fighting. Lois Wilson, Richard Dix, Frank Campeau, Robert Edeson and Noah Beery are the principal players.

The second feature is "Cordelia, the Magnificent," starring Clara Kimball Young. "The Cheat," starring Pola Negri, is announced for four days, starting Sunday.

B. F. KEITH'S THEATRE

Unlike any other act of its kind ever shown here, the "Fall Fashion Revue," at the B. F. Keith theatre this week, is a bona fide presentation of wearing apparel given exclusively by non-professional models, the larger number of which are residents of this city. Presented by Miss Florence Fredericks, the act is in three scenes, and local merchants have lavishly supplied their wares. Many hundreds of women have visited the theatre thus far and, without doubt, many more will do so before the week is over. Other acts which go to make up the big vaudeville show are: McWatters & Tyson, in their potpourri of music and chatter; Tooner & Day, in a skit; Four Fayre Girls, in their musical potpourri; Billy Beard, a blackface monologist; Heras & Wills, backyard entertainers. The week's feature picture is "Youthful Cheaters."

LOWELL OPERA HOUSE

"Wild Oats Lane," a play with a moral and real entertainment combined, will have its last three showings at the Opera House tonight and Saturday. Next week an entirely different type of play will be the offering in "The Woman of the Scarlet Poppy." This story of fiery Spain and the thrilling experiences in its palaces of pleasure will make "The Woman of the Scarlet Poppy," a play that will be long remembered by patrons of the popular Opera House. Already seats are selling for the entire week as well as for "Tommie" Martelle, who will come to Lowell the week of Oct. 29th in his newest show, "The Fashion Girl."

THE STRAND

If you want a full measure of thrills and action, then don't fail to see and thoroughly enjoy the bill at The Strand during the week-end. Priscilla Dean in her newest Universal-Jewel production, "Drifting," an adaptation from the stage play of the same name, has everything desired, while Earle Williams in "Fortune's Mask" is another thriller of an entirely different kind. Don't miss them. The comedy and Weekly are also most commendable. The music is always good.

RIALTO THEATRE

Richard Barthelmess' crowning achievement "Tol'able David" will be the feature attraction at the Rialto today. This picture was chosen as one of the ten best pictures of the year and is considered one of the screen's greatest classics. Barthelmess is supported by Ernest Torrence, the actor who plays the principal role in "The Covered Wagon."

The other feature on today's bill is "The Boss, of Camp 4" starring Buck Jones.

Tomorrow, the final day of Revival week, the banner bill of the week has been arranged. Wesley Barry, and a big all star cast will be seen in Marshall Neilan's greatest hit, "Dinty." The second feature is "The Golden Snare," a James Oliver Curwood story with Lewis Stone.

THE COLONIAL THEATRE

Popular kiddies will have a chance to go to the Colonial theatre tomorrow afternoon at the expense of the management. The first ten children to present the largest number of the ad. appearing in today's Lowell Sun will be admitted. Get your friends to cut 'em out for you kids! J. Warren Kerrigan in "A Man's Man," and there are other big pictures shown there today and tomorrow.

INSTRUCTIONS FOR Y. W. C. A. WORKERS

Two meetings for the instruction of team workers in the coming Y.W.C.A. drive were held yesterday afternoon, one at the home of Mrs. Henry A. Smith in Mansur street and the other at the home of Mrs. Louis A. Olney in Riverside street. Miss Ann Baker, secretary of the association explained the objects of the campaign and the divisions of the budget. Miss Kathleen Knight, director of the drive, gave a short talk on salesmanship, and urged the workers to remember first of all that the campaign is primarily one for friendship and greater understanding of the work of the Y.W.C.A. An interesting feature of the program was the demonstration of selling the Y.W.C.A., with Miss Helen Barnes as Mr. Flint, the hard-headed business man, and Mrs. Alvah Sturgess as Mrs. Go-Getter, the Y.W.C.A. solicitor.

The same program was given this afternoon at the home of Mrs. David Dewar, 364 Beacon street at 3 o'clock and at 4 o'clock at the Y.W.C.A. A pep meeting for business women will be held this evening at the Y.W.C.A. at 7.30 o'clock.

All captains and members will meet at the Y.W.C.A. at 7 o'clock this evening to choose names for their teams. This will be an important meeting and all are urged to be present.

Henry H. Harris, headmaster of the local high school, has thus endorsed the Y.W.C.A.:

"My place of work is in such close proximity to the Young Women's Christian association that I am personally cognizant of its many-sided interest in and activities for girls and young women, and I willingly bear testimony to its great value in the community life and social well being of the city. I have known many instances where it has co-operated with the schools for the best interests of not only girls in general but special girls in particular. I know of many instances where wholesome advice and a helping hand extended by the Y.W.C.A. have given new strength to discouraged youth, and I sincerely hope that the campaign for the needed help to maintain the institution may meet with ready response from the philanthropic people of Lowell, and may be carried to successful completion.

"Cordially yours,
"HENRY H. HARRIS."

LOWELL SCHOOL OF RELIGIOUS EDUCATION

Over 150 persons were present at the opening of the Lowell School of Religious Education at the Y.M.C.A. last evening. Harold F. Howe, general secretary of the Y.M.C.A., who is directing the work of the school organized by the Lowell Council of Religious Education as a standard centre for officers, teachers and prospective officers of church schools, introduced the faculty to the students.

Following the introduction Rev. Geo. F. Sturtevant led the devotions. Mrs. H. A. Brown was at the piano while Rev. W. J. Setzer directed the singing. The meeting was characterized with great enthusiasm, the students entering into teh work with a zeal that indicates a successful future.

The committees in charge of the school are:

Curriculum and faculty, Rev. George F. Sturtevant, chairman; Rev. W. J. Setzer, Rev. W. B. Tuthill, D.D., and H. F. Howe.

Finance J. D. W. Ryan, chairman; T. A. Whelan, E. T. Shaw, C. E. Towne, A. L. Hiser and Arthur Lundwall.

Publicity, H. F. Howe, chairman; L. A. Olney, J. D. W. Ryan, Rev. George Sturtevant and Mrs. Lester Armstrong.

Pile Sufferers

Don't become despondent — try Dr. Leonhardt's HEM-ROID — no greasy salves—no cutting—a harmless remedy that is guaranteed to quickly banish all misery or costs nothing. Green's drug store.—Adv.

"DANDERINE"

Grows Thick, Heavy Hair

35-cent Bottle Removes Dandruff, Stops Falling Hair

Girls! A gleamy mass of luxuriant hair full of gloss, lustre and life shortly follows a genuine toning up of neglected scalps with dependable "Danderine."

Falling hair, itching scalp and the dandruff is corrected immediately. Thin, dry, wispy or fading hair is quickly invigorated, taking on new strength, color and youthful beauty. "Danderine" is delightful on the hair; a refreshing, stimulating tonic—not sticky or greasy! Any drug store.—Adv.

BELL'S

Better Bakery

Opposite Keith's Theatre

Will Double Their Supply of

Steamed Brown Bread

and Baked Beans

SATURDAYS

TRY OUR CAKE AND PASTRY

Pure Butter and Eggs. No Substitutes Used

AT BELL'S

On the Rack
Or on the Back—

OVERCOAT

Values of Years!

IT'S the quality of these Overcoats that brings to you the values that every prudent man is seeking at the season of the year.

Better styles, better woolens and better tailoring have produced better Overcoats. And here are Coats from an investment standpoint that exceed your highest expectations. Featured in one extensive, all-important group including our new type comfy-muffler coat at

$45

Others, $18.50 to $70

HUNDREDS of Overcoats—Ulsters, Ulsterettes, Raglans, Chesterfields and special makes—comprise our present stock. The sort of fabric you want, the kind of style you demand and the color you seek—they're all here—awaiting your inspection. May we expect a visit?

Macartney's

72 MERRIMACK STREET

HELD FOR FURNISHING ARMS TO CONVICTS

GUTHRIE CENTRE, Ia., Oct. 19.—Jim Sparks, who is alleged to have furnished weapons to the three convicts killed in an attempted prison break at Eddyville, Ky., more than two weeks ago and to have assisted in jail delivery, was arrested here yesterday.

Sparks admitted his name and a sentence in a Kentucky prison for horse stealing, but denied the new charges. Authorities here said that Sparks had agreed to return to Kentucky.

GAS IN THE STOMACH IS DANGEROUS

Recommends Daily Use of Magnesia to Overcome Trouble Caused by Fermenting Food and Acid Indigestion

Gas and wind in the stomach accompanied by that full, bloated feeling after eating are almost certain evidence of the presence of excessive hydrochloric acid in the stomach, causing so-called "acid indigestion."

Acid stomachs are dangerous because too much acid irritates the delicate lining of the stomach, often leading to gastritis accompanied by serious stomach ulcers. Food ferments and sours, creating the distressing gas which distends the stomach and hampers the normal functions of the vital internal organs, often affecting the heart.

It is the worst of folly to neglect such a serious condition or to treat with ordinary digestive aids which have no neutralizing effect on the stomach acids. Instead get from any druggist a few ounces of Bisurated Magnesia and take a teaspoonful in a quarter glass of water right after eating. This will drive the gas, wind and bloat right out of the body, sweeten the stomach, neutralize the excess acid and prevent its formation and there is no sourness or pain. Bisurated Magnesia (in powder or tablet form—never liquid or milk) is harmless to the stomach, inexpensive to take and the best form of magnesia for stomach purposes. It is used by thousands of people who enjoy their meals with no more fear of indigestion.—Adv.

Community Spirit Uppermost in Pawtucketville

Continued

foundations are being built on four or five of these lots.

Next spring should see one of the biggest real estate booms in that section that Lowell has ever seen. This section is "fed" by Moody street and the Moody street car line is not any great distance from the land. More than half of the property under development is in Lowell and the remainder is in Dracut.

New Bridge Great Asset

In the estimation of the residents of Pawtucketville, it was the completion of the new Pawtucketville bridge that first brought the attention of would-be landowners to Pawtucketville. Drawn by the attractions offered there and the easy mode of egress to the city by electric car and automobile, the first big real estate boom was started near the bridge along the boulevard, River side street and Mammoth road.

This section did not offer many vacant house lots and about all that were available were soon built upon. As the city improved the streets, new buildings were built farther up Mammoth road and now, with the work of paving that street as far as Forest avenue well under way, another year should show many new residences in that section.

Varnum avenue, in the western section of Pawtucketville, has been resurfaced with a macadam top and is now in good shape as far as the Lowell General hospital.

The completion of this artery opens up a section that offers great opportunities to the home builder within the city limits, one of the few sections of the city that is still in an undeveloped state.

The erection of St. Columba's church on Mammoth road drew many residents in Pawtucketville who had previously refrained from building there because of the lack of a church. The section known as Columbus park, in the rear of the church, has been built up greatly since the erection of the church and houses in that section are at a premium.

Wannalancit Parkway

At the present time work has been started on the clearing of the land along the riverbank from the Moody street bridge to a point well above the falls and it is hoped that there will some day be a parkway extending from the Textile school to the city limits on the boulevard.

It was seven or eight years ago that Frank Ricard appeared before the park commission and advocated a parkway from the city limits on the Lowell-Lawrence boulevard along the river bank on the northerly and westerly side, to the city limits above the pumping station on the Lowell-Tyngsboro boulevard. Supt. John Kernan of the park board said today that while the plans for a parkway now underfoot, for which land has already been seized, is only a part of that original plan, it leaves an opportunity there for the completion of such a parkway when the city can afford it.

The city now owns, leases, or is trying to purchase, all the land on the river side from Moody street bridge to a point well above the Pawtucket falls. This property will be developed in the near future and, from plans already made, it is decided that a statue of Wannalancit should grace the park on the falls' side of the Pawtucket bridge and a memorial to Pawtucketville's soldier dead should occupy the main point of interest on the side of the Pawtucket bridge nearest to the Moody street bridge.

The suggestion that a monument be erected to Wannalancit was made several years ago by Harvey H. Greene, a member of the park commission. The other members of the board agreed with him, and Cyrus Dallin, world famous sculptor, was brought here to decide upon the site and size of the statue and to give an estimate of the cost of its erection.

He chose a site about 300 feet above the Pawtucket bridge and stated that $20,000 would be necessary to erect a suitable statue. That amount was more than the park board could afford and the matter dropped from the public eye.

$10,000 Pledge Still Stands

The park commissioners, however, have never forgotten their plans for such a statue, and Supt. Kernan stated today that one of the commissioners has received a promise from a public spirited citizen of this city to give $10,000 for such a statue if the other $10,000 was forthcoming. That promise stands today.

In regard to the memorial to the soldiers to be erected on the other end of the present parkway, plans are already made and all that is necessary now is the approval of the park board and the removal of several unsightly buildings, the purchase of which is now in the hands of the city solicitor.

The expense of erecting this memorial is to be paid by the Pawtucketville Improvement association and they have on hand approximately $3500. Cornelius F. Cronin, president of the association, said today that the association would grant a contract for the erection of the base for the monument the day after the parkk board's permission is given.

The Improvement Association

The Pawtucketville Improvement association was born of the "welcome home committee" to the district's soldiers in 1919. The welcome home was such a successful affair and proved how well the people of the district could work together that the association was formed to carry on civic work and to erect a monument to the soldier dead.

The president of the association is Cornelius F. Cronin, the treasurer William H. Bigby, and Rev. A. G. Lyon, secretary. Rev. Mr. Lyon has resigned from his pastorate in Lowell and will leave this city for Florida later in the month.

Expect Playground Improvement

A year ago the park department took over a plot of land off Woodward avenue known as the Ayer field. This land was partially graded, a baseball diamond laid out and playground apparatus installed.

It is expected that the remainder of this playground will be graded this fall and next spring and that the whole field will be in good condition for a playground next summer. All filling at this park will be of earth as the park department has no desire to have it filled with ashes and bring to that district another dump.

Meeting Wednesday Evening

The Pawtucketville Improvement association will hold a meeting next Wednesday evening at which matters of importance will be discussed and it is hoped that there will be a large attendance of members. There are many important questions to come before the meeting that should meet with general discussion.

PITY THE TEACHER

The Keyes quadruplets, shown above, have just started to school at Hollis, Okla. They're the daughters of Mrs. F. M. Keyes of that city, who styles herself "the world's luckiest mother."

ABLE

Having . . . power, strength, force, skill . . .—Webster's International Dictionary.

The Boston Globe's Uncle Dudley Editorials are the talk of all New England.

They are full of information and well worth your reading.

THE UNCLE DUDLEY EDITORIALS

In the Boston Globe

Read Them Every Day

Read the Boston Globe Magazine next Sunday.

The man with money to burn never has the chance to build a bonfire at

O'Brien's

The days of lighting cigars with dollar bills are gone.

Today—fortune owners and fortune hunters—men who worry about their income returns and men who are worrying about their outgoing rent—they are all demanding Value.

Try us—now—or any day you are ready.

We don't want to rush you in the least, but we do want you to at least get as much for your money as it is worth.

Two-Trouser Suits **$35**

Stein-Bloch Suits **$40**

(one pair trousers)

Good Overcoats **$25, $30**

Stein Bloch Overcoats **$45**

Same with Hats and Furnishings

D. S. O'Brien Co.

222 MERRIMACK STREET

Thought He Had Heart Trouble, Proved to Be Indigestion—O'Brien's Helped Him

C. A. Douglas, Candy Manufacturer Gets Relief—Took Only Four Bottles

"I have been troubled with gas after eating for the past 20 years. But this did not concern me so much because I had a big worry—I thought I had heart trouble. There was a distinct palpitation of the heart.

"A friend suggested that if I got rid of the gas the palpitation would disappear, and suggested O'Brien's as the remedy.

"I have taken just four bottles and am 100 per cent. again—thanks to O'Brien's." (Signed) C. A. Douglas, Pine and Atlantic avenues, Wildwood, N. J.

We are going to let Mr. Douglas' testimonial speak for itself. O'Brien's will help anyone suffering from stomach trouble, whether, indigestion, gastritis, sick stomach, flatulence, pains in the stomach, colic or even ulcerated stomach is the cause.

If you have stomach trouble, by all means get a bottle of O'Brien's today.—Adv.

O'BRIEN'S *for* DYSPEPSIA

The World's Greatest Stomach Remedy

Sold only by these authorized drug stores:

BURKINSHAW DRUG CO. ..... 418 Middlesex St.

NOONAN, THE DRUGGIST ..... Cor. Bridge and First Sts.

DOWS, THE DRUGGIST ..... Fairburn Bldg.

FRED HOWARD ..... 223 Central St.

Say BAYER ASPIRIN

Insist on *Genuine* — SAY "BAYER"

Unless you see the "Bayer Cross" on tablets you are not getting the genuine Bayer product proved safe by millions and prescribed by physicians 23 years for

Colds	Headache	Neuritis	Lumbago
Pain	Toothache	Neuralgia	Rheumatism

Genuine Accept only "Bayer" package which contains proper directions.

Handy "Bayer" boxes of 12 tablets
Also bottles of 24 and 100—Druggists.

Aspirin is the trade mark of Bayer Manufacture of Monoaceticacidester of Salicylicacid

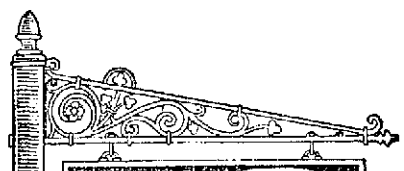

IDEAL SHOE SHOP

$4 and $5

Values up to $7.00

The Utmost in

Great Shoe Values

For Men and Women

Even the greatest optimist cannot hope to see better values in footwear. Dollar for dollar—wear for wear—quality for quality, we challenge any store to give more value for the prices we charge.

We offer a profusion of the latest models in both high or low shoes.

Extra Special **Boys' and Girls' School Shoes**

Values Up To $3.50 **$1.95**

Headquarters for Emerson and Douglas Shoes

38 Gorham Street

Opposite Postoffice

UNDER SAME MANAGEMENT

POST OFFICE GARAGE

Appleton, Near Post Office

SPECIALS SATURDAY and SUNDAY

Get Acquainted Sale

5 Gal. Gasoline
1 Qt. Mobiloil
$1.00

30 x 3½ Ford, Murray Fabric Tire $7.50 | **30 x 3½ Murray Cord Tire $9.50**

30 x 3½ Tubes $1.00

THESE TIRES GUARANTEED 6000 MILES ON FABRICS, 8000 MILES ON CORDS.

CITY COUNCIL AND PUBLIC SERVICE CORPORATIONS DISCUSS UNDERGROUND WIRES

That part of the city council meeting last night not taken up by a hearing on the Edson school proposition, the report of which appears elsewhere, was devoted to a conference between the council and representatives of public utilities corporations on the matter of the probability of placing more overhead wires underground and the joint use of poles to eliminate many of the locations constantly sought. Routine business also was conducted, but when adjournment was taken at 1.30 a. m. this morning there still remained much to do and the result was a vote to meet again in special session next Tuesday night.

The conference on poles and wires was brought about upon suggestion of Councilor Daniel Cosgrove, who felt some effort should be made to keep the number of new pole locations down to the very minimum. Participating in the discussion were John A. Hunnewell, manager of the Lowell Electric Light Corporation; Benjamin J. Mahoney, district plant chief of the N. E. Tel. & Tel. Co.; William Ryan of the Postal Telegraph Co., and Maurice E. McCormick, manager of the Lowell division of the Eastern Mass. St. Ry. Co.

Clear cut explanations by these representatives and constant questioning by councilors brought out much interesting data and steps will be taken to arrange more joint locations in the future.

Meeting in Detail

The meeting came to order at 8.20 o'clock. Councilors Lambert, Chretien and Cameron were absent.

Hearing was held on petition of the Lowell Electric Light Corp. for 41 pole locations in First street and the new Lawrence boulevard for the purpose of ornamental street lighting. There were no remonstrants and the petition went to the board of public service. A hearing also was held on the petition of the same corporation for four ornamental poles in Paige street between Bridge and Brookings streets. Referred to Councilor Stearns.

There were remonstrants to a joint petition of the Electric Light Corp. and the Telephone Co. for a pole in Myrtle street. Dennis J. Murphy, chairman of the board of public service, said it would be useless to refer the petition to his board, for it was before it earlier in the year and their action now would be to give it leave to withdraw. Referred to Councilor Stearns.

Objection was voiced to a petition of the Electric Light Corp. for two pole locations in Parker street, near Lura street. Referred to Councilor Chadwick.

After hearings which developed no opposition a dozen or more petitions for gasoline and garage licenses were referred to the chief of the fire department.

Water Bills as Lien

The next hearing scheduled was upon the question of the city's acceptance of the legislative act making water bills a lien upon real estate. The chairman of the public service board and Water Works Superintendent Robert Gardner were present on invitation of the council.

Chairman Dennis J. Murphy of the board said he was unable to see why any objection should be voiced on the matter of acceptance. He said the water department has lost many thousands of dollars during past years because of the lack of just this sort a law. He said the law will act as a protection to tenants and will not allow real estate speculators to escape payment of just bills.

There were no other speakers on the matter and it was ready for passage. On motion of Councilor Daly it was referred to the special committee on ordinances and legislation.

Wire and Pole Conference

President Gallagher opened a hearing upon the suggestion of Councilor Cosgrove and vote of the council to take steps toward the elimination of unsightly or objectionable poles in the city and the placing of wires underground.

William Ryan, representing the Postal Telegraph Co., was first called upon. He asked for more definite information on what the council has in mind. Councilor Cosgrove, the instigator of the motion, asked Mr. Ryan several questions regarding the number of poles owned by the Postal Co. in the city and the amount of wire it owns.

The company representative said the Postal has about 200 poles in the city. He could not say off hand how much wire it controlled.

Councilor Daly wished to question Benjamin J. Mahoney of the N. E. Tel. & Tel. Co. In reply Mr. Mahoney said that since 1912 his company has secured from the city 373 pole locations upon 148 streets. The company controls 25 miles of conduits, 32,000 miles of wire, 75 per cent of which is underground. The cost of a mile of overhead construction is about $1800, he said, and of a mile underground, between $19,500 and $21,000.

In reply to another question of Mr. Daly, Mr. Mahoney said if his company should ever be compelled by legislative act to lay all its wires underground in conduits, the cost of service to a subscriber would be absolutely prohibitive.

In reply to a question propounded by Councilor Stearns, Mr. Mahoney said he believed there always will be aerial construction, probably in the same proportion as at present, 75 per cent to 25 per cent.

Councilor McPadden asked if underground construction is not less expensive to maintain once laid. Mr. Mahoney replied that conduit construction is expensive to maintain.

John A. Hunnewell, manager of the Lowell Electric Light Corp. next took the floor. He also was questioned by Councilor Daly. He stated his company has wires on 152 miles of streets and in about nine miles of streets there is underground construction.

Underground Construction Costly

He was asked if the cost of construction of a mile of overhead to his company and a mile of underground is comparable with the figures quoted by the representative of the Telephone Co.

Mr. Hunnewell's reply was startling. He said a mile of overhead construction costs his company in the vicinity of $4000 and a mile of underground construction represents an investment

Continued to Page 27

AGED MAN OBTAINS RENEWED VIGOR

WINCARNIS Quickly Restored Failing Strength

"I take pleasure in testifying as to my experience with Wincarnis, from a positive feeling of gratitude to the compounders of it. Am a man over 70 and for some time past had found myself failing faster, and in ways other than my age alone would seem to account for. Had tried various medicines which seemed to benefit me for a time, but inevitably caused a relapse. Happened to see an advertisement of Wincarnis, and thought I'd try once more. With the first dose I realized that I had found something which "reached the spot" at once.

Have now been using it over a month with very marked benefit in increased strength, better appetite, sound sleep, and greater ability for my work, which taxes my endurance at my age severely.

Mr. Wm. H. Moore, 85 Warner St., Oneida, N. Y.

WINCARNIS

At all good Druggists.

Two Sizes, $1.10 and $1.95

WRITE FOR FREE INTERESTING BOOKLET to EDWARD LASSERE, INC., 400, West 23rd Street, NEW YORK

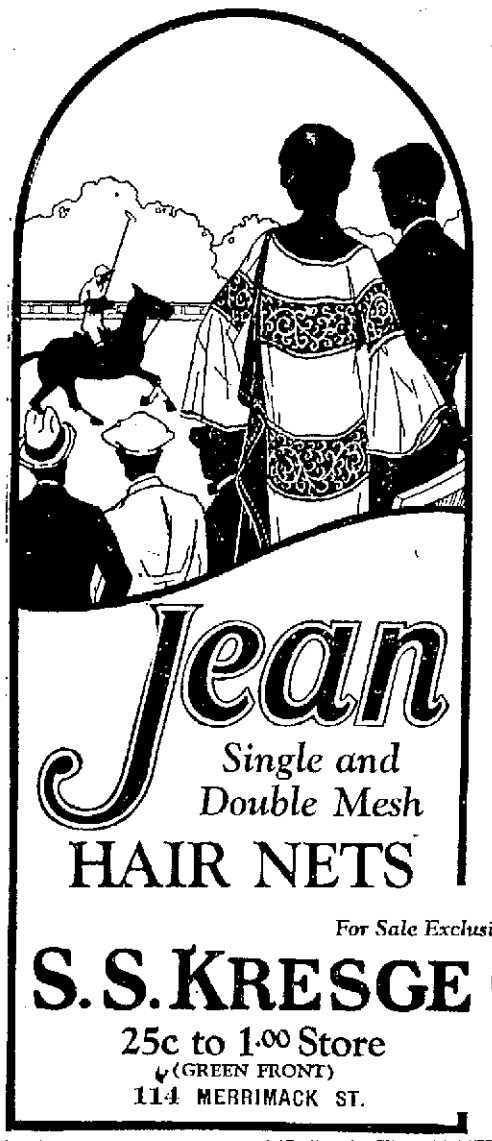

You're Sure of Super-Quality in *Jean*

JEAN HAIR NETS are as high in quality as they are low in cost. There are no better nets at *ANY* price.

They are perfectly sized and shaded, and made of especially selected human hair.

And their low price should not only be an added reason for wearing them, but for buying them by the dozen, as most well-groomed women are doing.

10¢ EACH

All Colors, Cap and Fringe
Single and Double Mesh

Jean
Single and Double Mesh
HAIR NETS

For Sale Exclusively At

S. S. KRESGE COMPANY

25c to 1.00 Store (GREEN FRONT) 114 MERRIMACK ST.

5c and 10c Store (RED FRONT) 35 MERRIMACK ST.

ANNOUNCEMENT

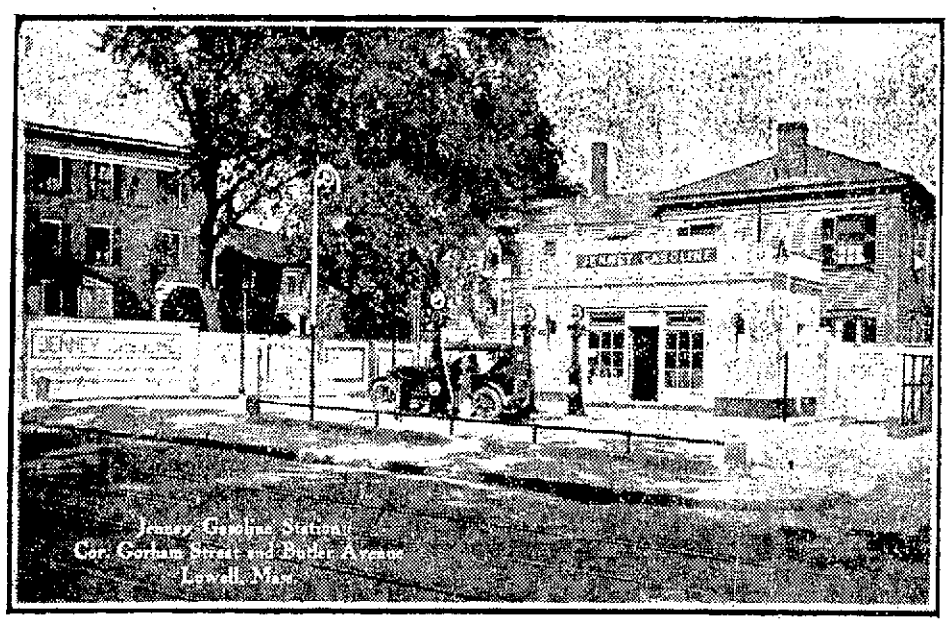

THE NEW JENNEY GASOLINE STATION

ON SATURDAY, OCTOBER 20, 1923, we will formally open our new **Gasoline Station,** on Gorham Street, near Davis Square, Lowell, marketing for the first time in this neighborhood our **Jenney Hy-Power Gasoline, Aero Gasoline, Auto Oils and Grease.** These products are guaranteed in excellence by our experience extending continuously since 1812, making us one of the oldest companies in the country.

As an incentive for you to come and see our unequalled facilities for giving **BETTER SERVICE,** and to try our products, we are presenting on the opening day, with each purchase of $1.50 or over, a handsome gold-plated Gillette Safety Razor in an attractive case.

Whether or not you need oil or gasoline, you are always welcome to turn in at any Jenney Station and avail yourselves of our conveniences, such as free air, free distilled water, free crank case service, public telephone, and sanitary toilets for men and women.

Jenney Manufacturing Company

P. S.—Those who have received circulars please note the change in minimum purchase requirement.

CHIC CHIC CHIC

Saturday Specials

Flannelette Bloomers in fancy stripes, also plain white 95c

A Broken Lot of Aprons, fine stripes and checks, $1 values 69c

Flannelette Gowns, in pink and white and blue and white stripes, also plain white, $1.50 values, $1

Women's Extra Size Flannelette Gowns in pink and white and blue and white stripes, $1.95 values, $1.50

Sateen Bloomers in navy, black and brown with hemstitched ruffles, $1.25 values 89c

Odd Lots of Corsets, values up to $7.50, at.... $3.00

Corsets, medium and low bust, in plain coutil and fancy broche, some with elastic top, $2.95 values, $1.95

Silk Jersey Petticoats, in all colors, $5 values.. $3.95

A Sample Lot of Combinations, Chemise and Bloomers, values up to $1, at 50c

The "CHIC" Shop
50 CENTRAL STREET
Through to Prescott St.

CHIC CHIC CHIC

The Quality Loaf. 100% Pure

COUNTRY CLUB MILK BREAD

Pure, Wholesome and Delicious

Sold By Your Grocer

NASHUA BAKING COMPANY

11-13 Mulberry St., Nashua, N. H.

READ EVERY ITEM

The Bargains Are Unusual This Week

NEW MERCHANDISE FEATURED

See Our Windows and Counters

F. E. Nelson Co.

43-59 Central St.

COLUMBIA RECORDS

19c Each—Special Saturday—19c Each

Popular—Sacred—Vocal and Instrumental

Ladies' **PURSES**
Ornamental Clasp and Snaps.
Prettily lined in assorted colors.
$1.00
This is An Extra Special Bargain.

Tungsten Lamps
25s, 40s, 50s and 60s
Guaranteed to Burn 1000 Hours
25c Each

FLOWER BULBS
Plant Them Now!
SINGLE TULIP BULBS
Red (Crimson Brilliant) — 2 for 5c — Orange (Fred Moore)
White (White Queen) — Rose (Loveliness)
and Mixed Bulbs

DOUBLE MIXED TULIPS
White (La Condeur) — 2 for 5c — Red (Pride of Hoarlin)
Pink (Clara Butt) — Yellow (Couronne D'or)
Red and Yellow—(Titian)

Darwin Mixed Double Tulips
NARCISSUS Bulbs, 2 for 5c
GIANT CROCUS Bulbs, 5 for 5c
HYACINTH Bulbs, Red, White, Rose, Pink and Light Blue 5c
SEA SHORE PEBBLES, large bag..... 10c

Window Ventilators
Cloth Screening with steel frames, 75c

Heavy Work
Socks 25c

Goldfish
Large 10c
Small 5c

BOUDOIR LAMPS—Mahogany—Complete with cord and socket.. Saturday Extra Special **$1.00**

GILLETTE SAFETY RAZORS Complete Outfits **49c**

Imp. Jap TEA CUPS AND SAUCERS Complete **10c**

Mahogany Back HAIR BRUSHES Bristles set in Aluminum **29c**

Leatherette TRAVELING BAGS Leather Handles Brass Trim **$1.00**

LADIES' CHAMOIS SUEDE GLOVES
New Fall Shades, in 2 button, 3 button and Gauntlets with wrist straps.
Very Special—50c and 98c—Very Special

FLANNEL UNDERSKIRTS
Grey and colors, 59c

LADIES' SILK HOSE
Saturday, $1.00 Pair

BIG ENAMELWARE SALE—SATURDAY 9 A. M.
Basement Salesroom
50c Each—Azure Blue—50c Each
No. 6 Convex Kettle, value 89c. Saturday 50c
No. 8 Convex Kettle, value 98c. Saturday 50c
14-qt. Dish Pan, value $1.19. Saturday 50c
17-qt. Dish Pan, value $1.29. Saturday 50c

$1.98 NEW FELT HATS $1.98
These Are Extraordinary Values.

$1.39 Heavy "LAMAR" BLANKETS $1.39
Blue and Pink Plaid Patterns.

INFANTS' WEAR
Sweaters $1.00
Knit Toques, 39c and 50c
Aviation Caps... $1.00
Bootees 39c
Bonnets.. 50c to $1
Infants' White Cashmerette Hose, 25c Pr.
Little Princess White Wool Hose, 39c Pr.

MEN Take a Glance Down Through These HARDWARE SPECIALS
10 Stilson WRENCHES 95c
Nicholson SAWS, 26 in. blades $1.00
7 pc. Set Socket WRENCHES 59c
Ball Bearing Ratchet BRACES $1.00
N. P. Adj. Hack Saw FRAMES, Rubber Pistol Grips 95c
MONKEY WRENCHES, with 6 in. Wood Handles 25c

Flannel Night Gowns $1.00
Silk Embroidered **$1.19**
Infants' White Silk and Wool Hose, 50c Pr.
White Outing Flannel, 19c Yd.

ROOT FOR AMBASSADOR

Report Noted Statesman to Succeed Harvey Well Received in London

LONDON, Oct. 19.—A report that President Coolidge is offering to Elihu Root the ambassadorship to Great Britain is featured appreciatively by the morning newspapers, most of which display Mr. Root's portrait with brief notices recalling his services and lauding his abilities as a statesman and a lawyer.

Mr. Root has a brilliant reputation here and it is evident that his appointment would be highly popular. To the objection that his age might be a drawback, it is replied that the late Viscount Bryce held the British ambassadorship at Washington until he was long past 70.

Root Confined to His Bed

NEW YORK, Oct. 19.—Elihu Root is suffering from an attack of kidney trouble and is confined in his bed in this city, his secretary said today. Doctors were reported to have discovered a stone in the left kidney which they hoped to remove without an operation.

MATRIMONIAL

A double wedding took place Monday afternoon at 5 o'clock at St. Columba's church, when Miss Catherine Maheney was united in marriage to Mr. Thomas Boisvert and Miss Lillian Mahoney was united in marriage to Mr. Asa Marrs.

Mrs. Boisvert was attended by her sister, Lillian, as bridesmaid, and Mr. James Boisvert, a brother of Mr. Thos. Boisvert, was the best man. Mr. and Mrs. Boisvert acted as best man and matron of honor to Mr. and Mrs. Marrs. Rev. Cornelius Cotter performed both ceremonies.

Mrs. Boisvert was prettily gowned in ecru georgette crepe embroidered in steel and carried a bouquet of roses while her sister, Mrs. Marrs, wore gray georgette crepe and carried a bouquet of white roses and lilies of the valley.

A reception was held at the home of the bride's parents at 3 Dracut street following the double service. Mr. and Mrs. Boisvert left on the Montreal express at 9.20 p. m.

Mr. and Mrs. Marrs left by automobile for Boston and later they will go to New York. Mr. Marrs is a resident of California.

Sayhall—Desmarteau

One of the prettiest weddings of the season took place Sunday afternoon at 3 o'clock in Ste. Marie's church, South Lowell, when Mr. Harry Chester Sayhall and Miss Alice Louisa Desmarteau were united in marriage. The bride was attended by her sister, Miss Blanche Desmarteau, while the bridegroom, was attended by his best man, Mr. Edward Sampson. The bride wore white satin, and tulle veil caught up with lilies of the valley and carried bridal roses. The bridesmaid wore American beauty satin with silver trimmings and hat to match, and carried pink roses. After the ceremony, a wedding supper was served at the bride's home. At 8 o'clock a reception was held at 46 Circuit avenue, and was largely attended. The couple received many beautiful gifts.

Costello—Moran

Mr. Richard S. Costello and Miss Helen M. Moran were united in marriage Wednesday at 6 o'clock in the rectory of St. Patrick's church by the pastor, Rev. John J. McGarry, D.C.L. The bridesmaid was Miss Lillian C. Moran and the best man, Mr. James Lennon. The bride was charmingly gowned in brown chenille and charmeuse and carried yellow tea roses. The bridesmaid wore brown brocaded satin and carried Killarney rose buds. Following the ceremony a reception was held at the home of the bride's parents. The couple will be at home to their friends after Nov. 1 at 33 Smith street.

Have a Care Where You Do Your Hunting

Continued

every such offense not exceeding $20, providing, however, that this section shall not apply to the use of such weapons at any military exercise or review, or in the lawful defense of the person, or property of any citizen."

Clerk Trull advanced the above ordinance in view of the fact that every year, numerous complaints are registered at his office against hunters discharging their weapons within the city limits, especially in the outer Andover street section where pheasants are numerous.

Persons living in hunting areas may protect their property from invasion by posting in accordance with the following statute: "Whoever, without right, enters or remains in or upon the dwelling house, building or improved or enclosed land of another, after having been forbidden so to do by the person who has the lawful control of said premises, either directly or indirectly, or by notice posted thereon, shall be punished by a fine of not more than $20."

A short time ago, Acting Governor Fuller ordered an indefinite postponement of the hunting season, which was slated to open tomorrow. His action was taken in view of the arid condition of the forests and the consequent possibility of fires.

Due to the rain of the past two days, hunters felt that the restriction would be lifted, but nothing further concerning it has been reported. The lieutenant-governor's proclamation then, still stands, according to Harold L. Crosby of Dracut, game warden for this district.

M. F. Connor Protests

Continued

bid the public service board yesterday authorized Mr. Gardner to sell the coke to his employes for $3.50 per ton, the same price as bid by Mr. Connor.

According to expressions of opinion voiced at city hall, it will not be surprising to see the action of the public service board nullified.

Solicitor Patrick J. Reynolds, without having any first hand information on the case, said that he knows of only one legal way to dispose of city property and that is through the office of the purchasing agent, and without submitting any written or verbal opinion, questioned the right of the public service board in allowing the water works superintendent to dispose of the coke directly to employes of his department.

Supt. Robert Gardner, when asked for an opinion on the matter, said that as far as he is concerned Mr. Connor is at liberty to haul away 100 tons of the coke and that the balance he will dispose of to his men as he was authorized to do yesterday by his board.

"I would not have considered bidding on the requisition for the purchase of 100 tons, more or less, unless I construed it to mean that I would be allowed to buy all of the coke piled up at the filter beds," said Mr. Connor. "It would not pay me to purchase only 100 tons of it and already I have received orders for much more than that tonnage."

It is believed that after Mr. Connor hauls away the 100 tons he purchased under the requisition issued through the purchasing agent's office, new bids will be called for on the remainder of the available supply.

Near Agreement in Nesmith Case

Continued

utable bond investments during the period between 1918 and 1923, came to the tentative agreement that if the city paid 5½ per cent interest it would be a fair rate. From the lists of rates considered it was found that the average was between 5.20 and 5.78 per cent.

Under the decision handed down by the full bench of the supreme court the city must restore the full principal of the Nesmith fund, amounting to $25,000 and in addition, pay interest from March 18, 1913—accepted as the date of the disappearance of the fund—to the date of restoration.

The final decree to be drawn up and presented to a single justice for approval will include the date of restoration and the interest rate to be paid.

The manner in which the $25,000 fund will be restored has not yet been determined upon and this most important phase of the matter will receive close attention during the next two weeks by the auditor and solicitor working together upon it.

All Silk Satin Charmeuse
Very much in vogue for smart dresses, etc. This is an excellent quality. Extra high lustre. Wanted colors. Fri. and Sat. special
$1.69

Valley Textile Co.
SILKS WOOLENS AND COTTON GOODS
30 PRESCOTT ST. NEAR MERRIMAC SQ.
LOWELL, MASS.

36-Inch Figured Sateen
All new patterns. Beautiful color combinations, long wearing quality. Fri. and Sat. special
42¢

Lowell's Leading Silk Store

Offers the most complete and newest stocks of silks and woolens at most remarkable savings. Watch the crowds at this store and decide for yourself where to buy your dress materials. A good time to buy will be

FRIDAY AND SATURDAY

44-Inch FINE FRENCH SERGE
All pure wool, fine grade, good weight, in navy, brown and black. Friday and Saturday Special $1.19

WARM BLANKETS
72x80, in tan, gray and white, with colored borders. Friday and Saturday Basement Special $1.29

81x90 PEQUOT SHEETS
No need to emphasize the quality of this brand, considered by many as the best sheets obtainable. Marked very low for Friday and Saturday, in the basement. Each..$1.49

54 In. BOLIVIA COATING
An excellent quality with a rich, lustrous finish, so much desired for coats, wraps and capes. The special price at which we are offering this coating is exceptionally low. Good line of colors. Friday and Saturday only,
$3.19

36-Inch ALL SILK TAFFETA
Crisp, luxurious quality, for autumn dresses, etc., splendid line of colors, plain and two-tone. Friday and Saturday Special $1.59

36-Inch OUTING FLANNEL
Heavy nap, pretty stripes. Basement Special .....18¢

36-Inch CRETONNE
Pretty patterns and color schemes. Basement Special ..... 16¢

20th Century Shoe Store
88 MERRIMACK ST. OPP. JOHN

STYLES MAY COME AND STYLES MAY GO

Here at the 20th Century we are always FIRST to introduce the newest FOOTWEAR CREATIONS at popular prices.

Dorothy Dodd

— And —

"MORSE MAID SHOES" FOR WOMEN

The Greatest Shoe Values Ever Bought for .....
$5
TO
$7.50

Over 100 Styles to Choose From. Including Biege Suede, Black Suede, Black Satin, Kidskin, Patent Leather etc., etc. Goodyear Welts.

SCHOOL SHOES

GIRLS' SCHOOL SHOES
In Black and Tan, all sizes and widths. Special
$1.98 to $4.00

BE PREPARED FOR BAD WEATHER
BUY YOUR RUBBERS NOW

A. G. Pollard Co.
THE STORE FOR THRIFTY PEOPLE

The New Hats
Arrived Yesterday

Purchased the first of the week as their latest creations from one of the so-called smartest millinery houses in New York.

They're here with the new touches which mark the distinctive style of this fall.

New effects in gold and silver combinations.

Small Velvet Hats in combination of color and metallic.

Also Panne and Lyons Velvet Hats in black are still very popular.

$4.98, $7.50 and $10.00

Palmer Street Store

This New Footwear
Will Keep Up the Pace

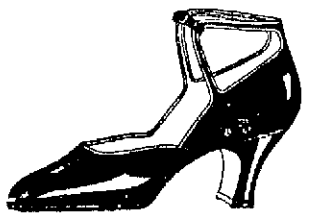

Designed with good taste—that is the surest recommendation we can give this new footwear.

Comfortable to the foot—smart to the mode. What more can one ask?

STRAP PUMPS—SANDALS—OXFORDS

In a score of variations that will meet with instant approval.
Oxfords in tan calf, five styles, with Cuban and low heels. Pair ..... $7.50 and $8.50
One-Strap Pumps, in suede, black only, Cuban heel. Pair $8.50
Pumps, suede, log cabin shade with kid trimmings. Pair....$8.50
Oxfords of black kid with suede trimmings. Pair.....$8.50
Strap Pumps of black kid and patent colt, Cuban and Louis heels, Goodyear welt, hand-turned soles. Pair.....$7.50, $8.50

Street Floor

Another Friday and Saturday Repricing in

Men's, Women's —and— Children's Shoes

In the Great Underpriced Basement

Walton Tan Stitched Down Lace Shoes, Hi cut style, every pair perfect. Not very often is it possible to buy Walton shoes at a bargain sale. Sizes 8½ to 11 and 11½ to 1½. Regular price $2.49 and $2.98. Week-End Special $1.98

Misses' Tan Lace Hi Cut Shoes, with wide or narrow toes, rubber heels, sizes 11½ to 2. Week-End Special $1.98

Misses' and Children's Gun Metal Lace Shoes, wide toe, easy fitting style, rubber heels, sizes 8½ to 11 and 11½ to 2. Week-End Special $1.98

Men's Sample Shoes, Endicott-Johnson make, black or tan leather, sizes 6½ and 7 only; $4.00 value. Week-End Special $2.98

Boys' J. P. S. Gun Metal Shoes, medium toes, good fitting style, rubber heels attached, all sizes 9 to 13½; regular price $2.49. Week-End Special $1.69

Women's Patent Colt Oxfords, Cuban rubber heels, Goodyear welts, sizes 2½ to 6; regular price $4.00. Week-End Special $2.98

The One Hour Dress
Has Taken Lowell by Storm

In four short days it has become the most talked-of dress in town. And no wonder. For it presents the new lines for Fall in charming simplicity, yet it can be made in an hour in your choice of material and in any one of a dozen pleasing variations.

By special arrangement with the Woman's Institute, this store is displaying the "One Hour Dress" exclusively in Lowell and is giving FREE to its csutomers a booklet containing complete instructions for making it.

Come to Home Dressmaking Headquarters

Talk with the representatives of the Woman's Institute, see the "One Hour Dress," learn how easily you can now make all your own clothes.

PALMER STREET STORE

TUT! TUT-ANKH-AMEN

NEW YORK, Oct. 19.—The beautiful Mrs. Claudia Carlsted Wheeler, former actress-wife of Albert Gallatinx Wheeler, the New York banker, all aflutter, has just returned from Europe where, she reports, a handsome devil-dashing Egyptian prince tried to woo her. Claudia turned the poor chap down and now fears he may be following her. Gracious sakes alive!

BIG CROWD EXPECTED

In view of the record local following expected to attend the state cup contest between the Abbot Worsted and Shawsheen soccer teams at Forge village tomorrow, the management has arranged with the B. and M. officials to have a special train stop at the Middlesex street depot to take on passengers for the scene of the conflict. The special will leave the station at 2.22 p. m.

Rainfall Held Not Sufficient

Continued

drizzle of yesterday and today. Less water is used during rainy periods than dry spells, as less lawns are watered, less autos washed and less family wash done.

The weather bureau tells us we are concluding the dryest period of 13 years. The deficiency of rainfall for the nine and one-half months ending Oct. 17 was 10.24 inches, or within a few points of the record set in the first 10 months of 1910. The deficiency at that time was 10.67 inches.

At the end of the "dryest year" the total rainfall amounted to 28.33 inches, making a deficiency of 15.05 inches when compared to the normal fall of 43.38 inches.

Contrary to the general impression, the number of consecutive days without appreciable precipitation have been far fewer this autumn than on a number of occasions in former years. After a comparatively long period of dryness there were showers on Sept. 28, which broke the spell and made it necessary to begin the count again.

Against the 16 days' stretch during this and last month there is the record of 35 rainless days in February, March and April of 1915, besides a number of periods of shorter duration. There was a dry spell lasting 25 days in August and September, 1874; for 23 days in September, 1914, there was no precipitation; and in February, 1877, 22 days were rainless.

The protracted drought of this season has meant great hardships to the farmers in nearby towns. Many have had to carry water for miles in order to care for their cattle. Wells everywhere are at the lowest levels of years and a real old-fashioned rain would be the greatest blessing possible during this, the harvest season.

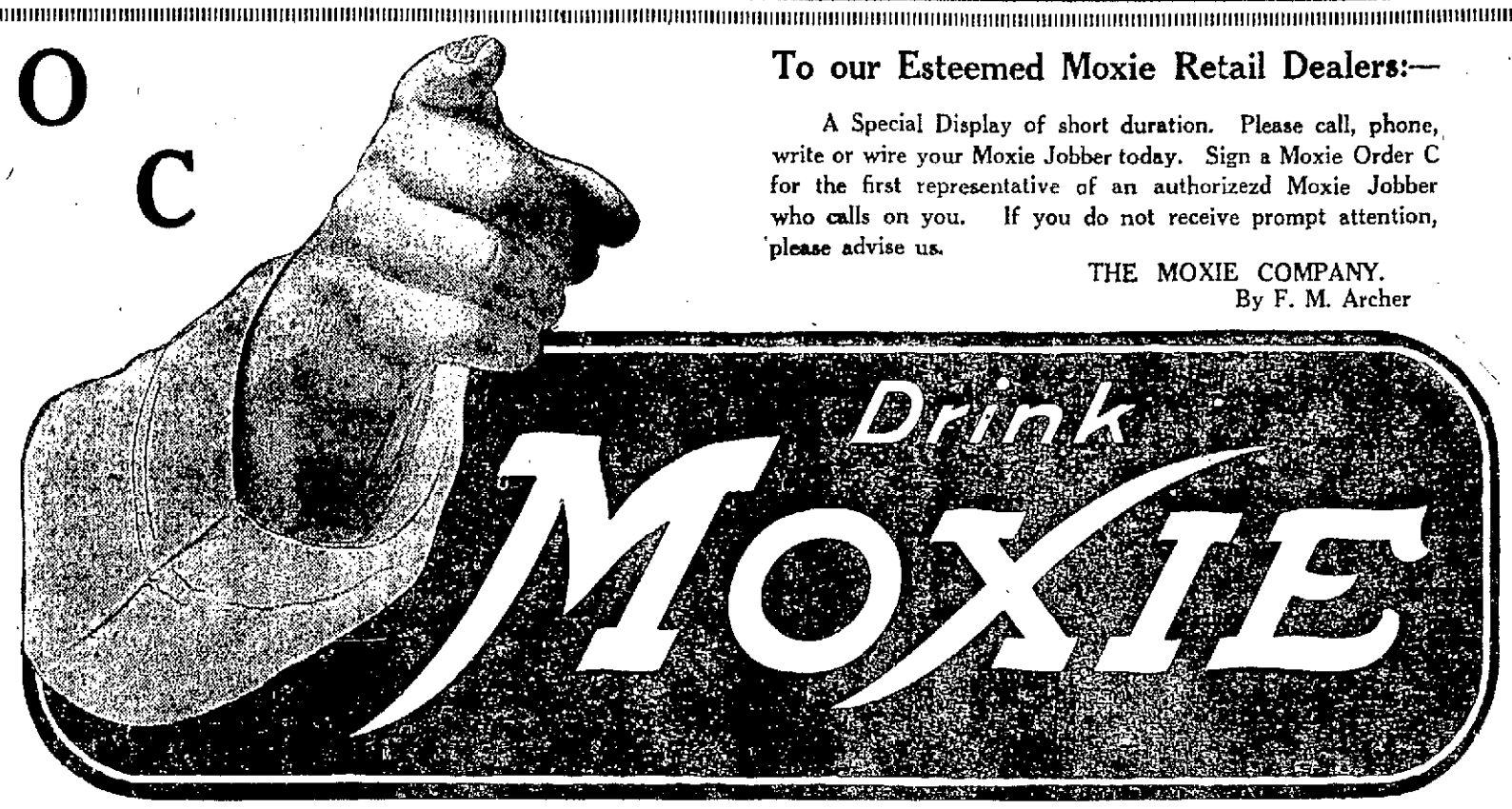

To our Esteemed Moxie Retail Dealers:—

A Special Display of short duration. Please call, phone, write or wire your Moxie Jobber today. Sign a Moxie Order C for the first representative of an authorizezd Moxie Jobber who calls on you. If you do not receive prompt attention, please advise us.

THE MOXIE COMPANY.
By F. M. Archer

TROUBLE WITH FIRE ALARM SYSTEM

Shortly after midnight two strokes of the fire alarm system awakened the sleeping fire-fighters from their dreamless slumbers and forced them to gather, shivering, about the apparatus in the many firehouses, waiting for some explanation of the alarm. No further strokes were forthcoming and, after a long wait, the men went back to their beds. But Captain Conway and his crew of electrical workers knew no more slumber for there certainly was something wrong when the bells rang in such a way. Testing the circuits soon showed that whatever the trouble might be it was in Centralville and the electricians journeyed over to that section of the city. After several hours work an open circuit was found, repaired, and the Central station notified that all was again as it should be.

Commonwealth of Massachusetts:— Middlesex, ss., Probate Court.

To the heirs-at law, next of kin and all other persons interested in the estate of Annie J. Flynn, late of Lowell, in said County, deceased.

Whereas, a certain instrument purporting to be the last will and testament of said deceased has been presented to said Court, for Probate, by Hannah E. Ryan, who prays that letters testamentary may be issued to her, the executrix therein named, without giving a surety on her official bond.

You are hereby cited to appear at a Probate Court, to be held at Cambridge, in said County of Middlesex, on the sixth day of November, A. D., 1923, at ten o'clock in the forenoon, to show cause, if any you have, why the same should not be granted.

And said petitioner is hereby directed to give public notice thereof, by publishing this citation once in each week, for three successive weeks, in The Lowell Sun, a newspaper published in Lowell, the last publication to be one day, at least, before said Court, and by mailing post-paid, or delivering a copy of this citation to all known persons interested in the estate, seven days at least before said Court.

Witness, George F. Lawton, Esquire, First Judge of said Court, this eighteenth day of October, in the year one thousand nine hundred and twenty-three. F. M. ESTY, Register.

o18-26 n2

FAST MOVIE CAMERA

C. Francis Jenkins, inventor, has perfected a movie camera that makes 3200 exposures a second, it is said. The prints are said to reproduce with 200 times less motion than those now used.

ROLLER SKATING AT THE KASINO

A large and satisfied crowd enjoyed the season's first roller-skating at the Kasino last night. Hundreds of men and women were on hand to partake of the healthful recreation and enjoyment and everybody seemed pleased with the floor and the comforts accorded them by the management. All skates are in perfect condition, while the floor is slippery, clean and large enough to accommodate the most exacting patron.

The management especially requests the patronage of beginners. The Kasino is an ideal place to learn the fascinating pastime and attendants guarantee that novices can learn to skate in about 20 minutes. Once learned, they become attached to the sport, realizing the physical benefits to be derived, as well as the many sociable hours to be gained. Skating will be in order every afternoon and evening until further notice.

The Sun has by far the largest circulation of any Lowell paper. Ninety per cent. of Sun readers do not read any other Lowell newspaper. See the point, Mr. Advertiser!

Surprising

Long filler, hand-made, Manila cigars, really made in the Philippines, at a price

7 FOR 25c
100 FOR $3.25

Also, that handsome red tin pocket pack of "El Roi Tan" cigars, 10 in a bunch, good at $1.00, our price 85c.

HOWARD
APOTHECARY
Now 223 Central St.

THE quickest possible attention to your needs and a willingness to co-operate in emergencies add character to our service.

DILLON DYE WORKS
5 EAST MERRIMACK ST.
Lowell, Mass.

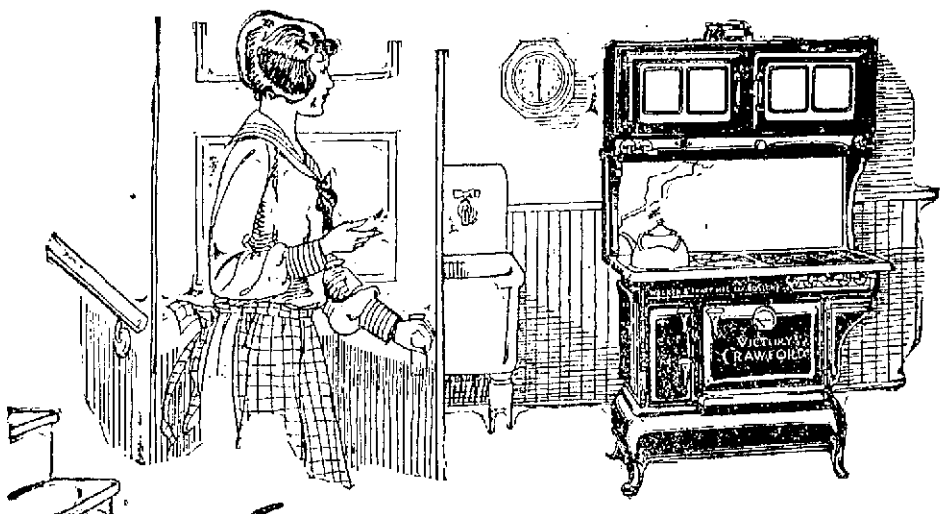

6 A. M.

—and all's well

WHEN you come down early on dark winter mornings it certainly is a comfort to find the kitchen cozy and warm and the fire glowing in your Crawford. Day after day, year after year, it is always the same.

And think how the unusual capacity of a Victory Crawford simplifies cooking. It has not only a large coal oven, but two, roomy, gas ovens and the Crawford Adjustable Broiler besides! Even though your kitchen-space is limited, you can have a Victory, for it is made in two sizes—43 inches and 37 inches in length. In either size, you have your choice of black, or gray enamel finish.

Come and see the Victory today.

Crawford Ranges

A. E. O'HEIR & CO.
15 HURD ST.

Fairburn's
ON THE SQUARE

FRESH CAUGHT **Mackerel** 3 for 23c

Week End Sales

LEGS OF **Spring Lamb** 40c Value— Lb. 35c

WHIPPED CREAM PIES 49¢ | SUPREME MILK Bread 3 for 25¢ | FRESH LUNCH ROOLS 15¢ Doz.

An Easy Place to trade. No slips, no fuss—make your selection, pay for it and get it, all at the same place. Cash registers on every counter.

BUY A ROUND ROAST BEEF Tender Juicy Boneless 30c Lb.

LEDA COFFEE 39c Lb.

SMALL LEAN PORK 23¢ Lb. | FRESH FATTED FOWL 39¢ Lb. | FINEST SIRLOIN ROAST 39¢ Lb.

The Finest Quality is our boast, at prices which must seem reasonable. By comparison you can prove we are lower in price.

FRESH Mushrooms ¼ Lb. 33c | SWEET Potatoes 6 Lbs. for 25c | ELGIN Butter 49c Lb.

SELECTED Oysters 79c Qt. | DRESSED Haddock 7c Lb. | SHELL Clams 10c Qt.

EARLY JUNE PEAS 12½c Can | ASSORTED CHOCOLATES 35c Lb.

DELIVERED TO YOUR HOME **BRIDAL VEIL FLOUR** By the Barrel (Cotton) $9.50

HOT BAKED BEANS 25c Qt. | VIRGINIA ROASTED HAM 79c Lb.

MY OWN MAY BE SUBSTITUTED FOR ZEV IN $100,000 HORSE RACE

AIR THICK WITH RUMORS AS ZEV IS WITHDRAWN ON EVE OF INTERNATIONAL HORSE RACE

Rear Admiral Grayson's My Own Will Be American Representative Against British Derby Winner Papyrus at Belmont Park Tomorrow

NEW YORK, Oct. 19.—My Own today was substituted for Zev as the American representative against the British Derby winner Papyrus in the $100,000 international horse race at Belmont Park tomorrow, the New York Sun said it had learned this morning.

The air was thick this morning with rumors concerning the contest. One was to the effect that Zev had suddenly developed a malady akin to the mange, but this was not confirmed.

The crop of rumors rose upon announcement late yesterday that My Own, owned by Rear Admiral Grayson, had been ordered here from Laurel Md., to be held in readiness as a substitute for the Rancocas entry.

Zev Has Skin Malady

NEW YORK, Oct. 19.—(By the Associated Press) Zev has developed a skin malady which may prevent the Rancocas colt from carrying America's colors in the $100,000 race with Papyrus tomorrow, it was learned today. The Jockey club's race committee, however, after inspecting the horse, indicated it would withhold decision pending the arrival of My Own which has been shipped here prepared to take Zev's place, if necessary.

The malady affecting Zev has assumed the proportions of an epidemic at Belmont Park, where three barns have been hit, and every precaution is being taken to prevent it reaching the stable where Papyrus, the English Derby winner, is located.

My Own Leaves for N. Y.

LAUREL, Md., Oct. 19.—My Own, Admiral Cary T. Grayson's crack three-year-old, left here on a special train for Belmont Park, New York, at 9 o'clock this morning, prepared to take Zev's place in the international race tomorrow with Papyrus, if called upon.

The Three-Way Star Holds Sway

LEFT TO RIGHT: HULMAN, DILLER, MILLER, STEVENS

They say in the east that this is a Yale year, and that the Blue of the Elis will snap triumphantly in the breeze when the last punt of the season is kicked. Besides many of his old dependables including Captain Bill Mallory, called the best defensive fullback in football, Coach Tad Jones has a number of other good bets at his beck and call. Stevens is playing a smashing game in the back field. Hulman is shaping up splendidly at end, while Miller and Diller bid fair to be ranking tackles judged by their work in the earlier games.

By N.E.A. Service

CHICAGO, Oct. 19.—Triple-threat artists are the big thing in football these days. They are as big an asset as a team can have, for with their combined ability to run, pass or kick, the opposition is obviously always "up in the air" as to what is coming off whenever the "three way" player is in the offensive lineup.

Naturally, a footballer of this type isn't always easy to find. One may be a good punter and passer but rather minus on lugging the leather; or he may be a clever ball toter and expert passer but decidedly nil as a kicker. Thus, a coach who has a chap who can do all three things, and do them well, is indeed fortunate.

During the past few seasons there have been many good men in the role of "triple threaters." Howard Berry, former University of Pennsylvania star, was one of these. Berry could run, pass and kick with any of them. In fact, as a gridiron player, he could do practically all things well. With Berry on the opposing eleven the other team never knew what was coming next. It was "at sea."

Then there was Charley Barrett, old Cornell quarterback. He always had the foe guessing. For, like Berry, he was a real triple-threat man. Berry and Barrett both were in the game at about the same time—around 1915-16—and probably rank on a par with any the east has produced, though men like Glenn Killinger and Eddie Kaw, more recent celebrities, can not be overlooked.

Out in the middle west some splendid players of this class have also been brought out. For instance, Aubrey Devine and Gordon Locke of Iowa; Rollie Williams, Wisconsin; the late George Gipp, Notre Dame; Chick Harley, Ohio State, and Frank Steketee of Michigan. All clever and expert at the running, passing, kicking end of the pastime.

This season there are some good ones also. Take Kipke, of Michigan; Workman, Ohio State; Martineau, Minnesota; Crowley, Notre Dame, and Pyott, Chicago, among others. Great at carrying the ball, accurate passers, and first-class punters. In fact, Kipke no doubt is without a peer as a triple-threat exponent. He showed his ability in the Ohio State game of last season. And this campaign he is expected to perform to even better advantage.

One of the best forward passers the game has yet seen is "Brick" Muller of California. Muller could hurl a football farther than most men could punt. He was also a first-rate kicker. But that let him out. Fast for a big man, he nevertheless never set the world ablaze by dashes through the enemy lines, though he could handle long tosses to his end in a clever manner.

Old Charley Brickley of Harvard was another great kicker. He was also a fair man on the propelling end of a pass. But Charley, like Muller, wasn't a great ball carrier. Brickley attained his fame mainly through his goal-kicking efforts. He could drive the ball through the uprights from most any distance or angle.

Yet, triple-threat artists are much sought after by football coaches nowadays. They are the big noise. Give a team a man of this type and it will usually get somewhere. Without such a player, chances for success are indeed greatly diminished.

Forward Pass After Triple Pass Often Upsets Opposition

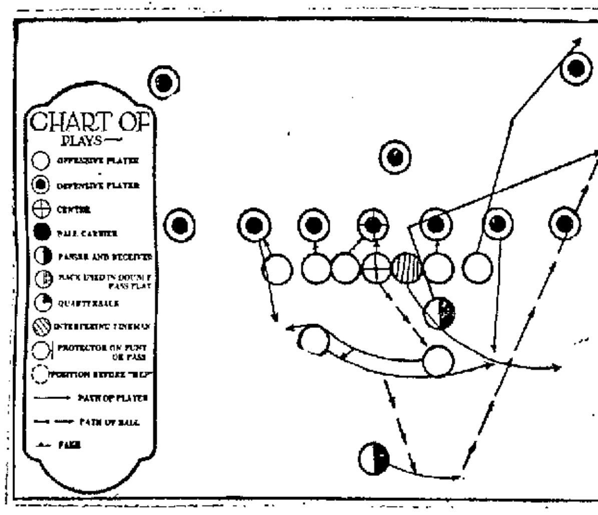

BY ROBERT C. ZUPPKE,
Football Coach, University of Illinois, Author of "Football Technique and Tactics"

The drawing shows the forward pass after a triple pass, but it may also be made after a double pass.

Either end or a back may be the receiver.

The right guard comes out as a delayed safety.

After each backward pass is made, the back must block.

This may be a very long pass, and could be used where the defense are driven mentally back and not charging as they should, probably late in the game.

The play series will close with Play No. 10, which will suggest the use of two throwers.

BROWN WINS OVER SHUBERT

Decision on Points to Newport Battler Not Unanimously Received

Unpopular Finding Also Made in Robinson-Robson Bout

The judges and referee had rather a bad night at the Moody club bouts in Crescent rink last night. They were called upon to make two decisions in bouts that went the distance and in both instances their findings met with the disapproval of a great many fans.

In the main event of 10 rounds Newport Johnny Brown was pronounced the winner on points over Al Shubert of New Bedford. The bout was hard fought with Brown showing to advantage at long range and Shubert shining as usual on the inside. Brown scored the harder blows, while Shubert landed a greater number, but many of the latter's hits were only taps. At boxing Johnny had it virtually all his own way, while when it came to infighting the Whaler led by a mile.

Brown did most of the leading, tearing at Shubert with both hands working fast and accurately. Brown lost ground and was forced to take considerable body punishment because of his inability to pull back after scoring a clean hit. Upon delivering a blow Brown would fall into Shubert. Here Al got in his most effective work. He would hold Brown inside and pound away with his right. Many of his blows were in the kidney and as this blow is tabooed by the boxing rules it had to be discounted in the scoring of points.

Both fought hard setting and maintaining a speedy clip all the way, but the battle did not prove as thrilling as their former meeting here. There were no knock downs, but both took blows that would have sent less vigorous men to the carpet. Brown had the advantage in the early battling, but Shubert rallied in the closing rounds and his spurt brought him into favor with the fans. The decision to Brown was cheered and jeered.

Another shower of razzberries was handed out when Larry Robinson was awarded the decision over Billy Robson in an eight round number. The bout was a slashing encounter, a repetition of their battle of a week ago. In the previous go Robinson was awarded a well earned decision, but in last night's encounter he was handed a Christmas present in the opinion of a majority of the fans.

Sam Lucel demonstrated to the satisfaction of all including his opponent that he carried too many guns for Nick Madoona of Lexington. He had the "minute man" ... every turn hitting him at will ... giving Nick nary a chance to score his well known haymaker. After ... battered Madoona all over the ring for five rounds Referee M. ... wisely intervened and awarded the verdict to Lucel.

The first bout was called off because of too great a difference in weights.

EMBROIDERED NIGHTIE

Egyptian embroidery in shades of red and yellow makes effective trimming for a nightgown of white crepe de chine.

LOWELL HIGH PLAYS COMMERCE HIGH

Lowell high trusted to the following to bring victory over Commerce High of Boston at Alumni field this afternoon:

O'Neil, le; Barron lt; Ryan, lg; Heron, c; Higgins, rg; Cavanaugh, rt; Kosciolek, re; Capt. Sheehan, qb; Willard lhb; Kelley, fb; Gibbons, rhb.

Today's marked the first game this season that Capt. Sheehan started in the lineup. Since the game with Concord, N. H. High last year, his leg has been a source of bother and Coach Liston injected him into the lineup for short intervals. He seems to have come into his own, however, and kicked-off to Commerce this afternoon.

The officials were: Referee, M. D. Williams; umpire, T. J. Keefe; head linesman, Oswald Tower.

FOOTBALL

One of Lowell's biggest football attractions will be staged on the North common gridiron next Sunday afternoon when the Ponies, who won the championship of Centralville last Sunday, meet the Butler Seconds for the 135-pound championship of the city. Both teams are in fine fettle for the match and will enter the contest with a strong determination to annex the 135-pound title. One of the season's largest gatherings is anticipated, as the rivals have record followings.

The St. Peter's Cadets and St. Mary's of Lawrence will meet at Sheld park Sunday afternoon in what promises to be a red-hot encounter. St. Peter's have a clean slate to date and hope to finish the season with no defeats. All players are asked to report to Coach Howe on the South common at 7 o'clock this evening.

The following Oakleaves are requested to meet Sunday afternoon at the corner of Bridge and Fifth streets at 2 o'clock for a stiff workout: Capt. Connors, Purcell, Major, Leahey, Clark, Holt, Pope, Donovan, Lynch, O'Neil, Reddigan, Cote, Donohoe, L. McGrath, G. Keefe, Irwin, LeClair, Woods, D. Sullivan, McCafferty and Ralph Willard. All are urgently requested to attend. Two out-of-town games are soon to be played.

The Trojans Seconds are without a game for Saturday, Oct. 27, and would like to hear from any 95-100-pound teams in the city. The Trojans have been traveling along in fine style this season so far, winning three games and tieing two. Last Saturday afternoon on the South common before a large crowd the Trojans held the Wanderer thirds to a scoreless tie. Cassidy and Andy Kelleher played a snappy game for the Trojans, as did O'Malley and Gargan for the Wanderers. For games answer through this paper or see Manager Kelliher at the corner of High and Chestnut streets.

The Princeton A.A. of Centralville has organized a football team and would like to arrange a game for Sunday with any of the following teams: O.M.I. 2d, Indian 2d or Kenwood Rovers. They have already secured Owen Nerney, well known Centralville boy, as coach, and he has shown great ability with the linemen and backfield men. The following players will report tonight at 6.30 for signal practice: T. Kelley, H. Maher, J. Golden, W. Hart, J. Gilbride, J. Carroll, E. Irwin, G. Eastham, M. Fratus, A. Breen, J. Cawley, Florey. See the manager at 331 Bridge street or Tel. 7412, city.

The Textile Juniors have organized for the coming season, and would like to hear from any hundred pound teams in the city.

The Textile Juniors last year lost but one game, but this year they expect to lose none. On the line are such men as J. Burke, H. Harrington, R. Genest, A. Lesard, D. Rogers, P. Roy, P. LeBlanc, C. Sophos and A. Trainor. While the backfield consists of the following players: D. O'Conner, S. Robidoux, F. Vallandry and J. McCready. Any player wishing a tryout should report for practice as soon as possible. Teams wishing to arrange for games should call up 4031-M or answer through this paper. B. Donn, manager of the Textile Juniors.

The Wild Cats accept the Independents' challenge which was published in the paper the other evening and will expect them on the Lakeviw avenue grounds Sunday afternoon or get in touch with the manager any evening at the corner of Stanley street.

Signed: Mgr. Fratus.

FOOTBALL
LOWELL TEXTILE
— vs —
WORCESTER TECH
Saturday, Oct. 20, 1923
At 3 P. M.
TEXTILE CAMPUS
Admission 50c

30,000 PEOPLE EXPECTED TO WITNESS NOTRE DAME-PRINCETON GRIDIRON BATTLE TOMORROW

Tiger on Short End in Wall Street—Syracuse Meets Pittsburgh—Holy Cross to Play Harvard—Other Big Games Tomorrow

NEW YORK, Oct. 19.—College elevens that will figure tomorrow in the first big Saturday of the gridiron season in the east were moving today toward the scenes of conflict.

Notre Dame arrives today at Princeton where some 30,000 people expect to be thrilled by the Hoosiers' forward passes and "shell game" football. Notre Dame expects victory. The Tiger is saying nothing but some of his followers in Wall street have asked odds of 3 to 1.

Many students from Syracuse and Pittsburgh will be in the Yankee stadium tomorrow where two of the outstanding backs of the year will perform—Flanagan of Pittsburgh, star triple threat man, and Bowman of Syracuse, who already this season has run the length of the field for a touchdown and has made three other runs of more than 60 yards. Captain MacRae of Syracuse lives in Pittsburgh, which gives him an added incentive to win.

Columbia's squad—40 strong—leaves today for Philadelphia for the first big test to Percy Haughton's new charges. Columbia believes it has a good chance to win.

Bucknell has practice today at the Yale bowl. O'Hearn and Neale, Yale backfield stars who have been laid up will be back in the game. Yale expects victory but believes it will have more stern opposition than hitherto this season, as Bucknell is heavier.

Holy Cross is hopeful about the game with Harvard, especially because of the crimson's record so far.

Penn State is gloomy about its chances with the navy as Johnston halfback, is on the injured list.

The army, defeated last Saturday by Notre Dame, has another hard opponent in Alabama Poly.

Injuries to four stars will handicap Colgate in its game with Cornell at Ithaca. Colgate is to wear blue jerseys because its usual colors are red and white, the same as Cornell.

BOWLING

There were four good games rolled in the Manufacturing league last night, the winners being Silesia Mills, Merrimack, Saco-Lowell and Talbot Mills. The scores:

MANUFACTURING LEAGUE

AMERICAN WOOLEN				
Flanders	118	90	111	319
Tyrell	88	88	117	293
Atkinson	93	89	94	276
McPherson	88	90	98	276
Barrett	94	88	118	300
Totals	481	445	538	1464

SILESIA MILLS				
McEnearney	90	101	117	308
Whitworth	97	98	127	322
Syvert	80	86	84	250
Bridgford	104	94	107	305
Ryan	103	97	104	304
Totals	474	476	539	1489

APPLETON MILLS				
Charett	102	95	82	279
Burns	89	79	82	250
Giguire	87	91	88	266
Forsaith	84	105	90	279
Hindle	106	100	92	298
Totals	468	470	434	1372

MERRIMACK MFG.				
Lyness	97	85	97	279
Benoit	77	123	92	292
Sanborn	88	109	110	307
Thurston	87	91	109	287
Panton	89	114	108	311
Totals	438	522	516	1476

AMERICAN HIDE & LEATHER CO.				
Phelps	93	87	101	281
Furtardo	93	92	85	270
Lowe	84	84	107	275
Rourke	103	110	98	311
Bradbury	102	123	102	327
Totals	475	496	493	1464

SACO-LOWELL SHOPS				
Thurber	107	82	110	299
Wyss	97	97	93	287
Rosania	117	97	95	309
Jodoin	105	103	87	295
Robinson	102	136	107	345
Totals	528	515	492	1535

TALBOT MILLS				
Flannery	107	93	89	289
Mullin	103	92	87	282
McTeague	92	101	105	298
Campbell	99	122	100	321
Delehanty	99	86	87	272
Totals	500	494	468	1462

MARTIN SUSPENDERS				
Hall	98	82	94	274
Jenkins	89	110	97	296
Sub	92	86	87	265
Dyer	82	97	94	273
Perrin	85	105	82	273
Totals	446	480	461	1387

CENTRALVILLE SOCIAL CLUB

TEAM ONE				
V. Loiselle	107	76	81	264
H. Dugas	77	77	82	236
L. Major	101	90	84	275
A. Bernier	91	95	84	270
Totals	376	338	331	1045

TEAM TWO				
J. Bouthillette	84	66	78	228
E. Perrin	79	70	84	233
F. Vendette	78	74	81	233
A. Bouthillette	79	77	80	236
Totals	320	287	323	920

TEAM FIVE				
G. Durant	88	88	86	263
A. Dion	75	89	104	268
A. Guimond	105	94	77	276
E. Trouldeau	82	93	113	288
Sub	80	73	71	224
Totals	430	437	451	1318

TEAM FOUR				
G. Page	87	73	80	240
E. Chandonnet	82	80	101	263
M. Houle	89	104	80	273
A. Gamache	80	80	99	259
L. Perreault	81	103	71	255
Totals	419	440	431	1290

NOW, LET'S GO!

Steve Donoghue, premier jockey of England, arrived in New York to ride Papyrus in the great international Papyrus-Zev race at Belmont Park. This is a splendid close-up of the famous jockey.

EYE AND EAR EXAMINATION

The last two hours of the Lowell high school session were omitted today, for the annual examination of eyes and ears of the pupils. The tests were conducted in small groups by the instructors and permitted the students to get through and away early in time to have dinner and reach Alumni field for the football game this afternoon.

GET THE SUN CLASSIFIED AD HABIT

BRICKLEY AND ECKERSALL ALONE AS TOE ARTISTS

By N.E.A. Service

NEW YORK, Oct. 19.—Football has seen many great field goal artists. Some have been adept at driving the leather through the uprights via place kicks; some employed the drop kick in an effort to score; while still others were equally clever at both.

Two of the greatest field goal kickers no doubt were Walter Eckersall of Chicago and Charley Brickley of Harvard. They were drop and place-kick experts de luxe. Eckersall used to drop for the most part and Brickley, the place-boot. Each was dangerous anywhere within the 50-yard line.

"Eckie" in his day ranked as the best drop-kicker in the game. And though that was nearly 20 years ago, it is not believed that anyone has since been developed who could outdo the Chicagoan at his favorite end of the pastime. Twice during his football career he kicked five field goals in a game; once against Wisconsin and once against Nebraska.

Brickley, at placement-goaling, likewise stood are high. Time and again he carried the Crimson to victory, almost single-handed, through his ability to boot them across the bar. He was a feared man by all opponents whenever Harvard had the ball in the foe's territory. Calm, and cool, Brickley was an almost sure shot from the field. His best work in this respect was done against Yale, when the Cambridge eleven ran up 15 points, all made by Brickley's toe—five field goals.

Earl Sprackling, old Brown quarterback, was also a good field goal kicker, as was Charlie Barrett, Cornell; Capron, Minnesota; Cliff Sparks, Michigan; Chic Harley, Ohio state, and so on. But none could compare with Eckersall and Brickley for consistency.

TANSEY TO BOX DIGGINS IN NASHUA

NASHUA, Oct. 19. Paul "Porky" Diggins of Nashua will get his big chance Monday night, Oct. 22, when he meets Young Tansey of Roxbury in the main bout of the Nashua Driving club show at O'Donnell hall. Tansey is regarded as one of the best welterweights in New England, and Porky is tackling a tough proposition, but he wants to demonstrate to the Nashua fans that he is fit to meet any of the leading welters in New England. Diggins has defeated such boys as Mike Paulson, Johnny McIntyre, Frankie Quill and has also fought a draw with Willie Harmon. Diggins wants to meet Phinney Boyle of Lowell and he is starting his campaign with that objective in mind.

Preceding the main go, Bobby Jones of Bridgeport will meet Lottie Hamlin of Nashua in a 10-round number. Jones has had splendid success around the southern part of New England, and a rugged battle is expected.

FOUR NET STARS ON HONOR ROLL

By N.E.A. Service

SAN FRANCISCO, Oct. 19.—Experts here predict that four Californians will be listed among the first ten in the national ranking of tennis players this year.

They are expected to be William M. Johnston, who is certain to rank second to William Tilden; Howard Kinsey, Robert Kinsey and Harvey Snodgrass, who appear to have earned sixth, seventh and ninth places respectively.

The others, including Tilden, will probably be R. Norris Williams, Vincent Richards, and Francis T. Hunter, third, fourth and fifth; Carl Fischer, eighth, and Manuel Alonso, tenth

The Nut Cracker

by Joe Williams

For sale: One master mind. Slightly used, but in fair running order. Apply J. J. McGraw, Polo Grounds.

We were surprised to learn the recent disturbance was a contest between brains and brawn. We were surprised to learn that brains had anything to do with baseball.

Mr. Ruth appears to have demonstrated that he can be just as much of a buster as a bust.

Col. Hickory Knutt says: "I suppose all these college boys with educated toes grow up to be chiropodists."

We hear that Firpo will insist on ground rules the next time he meets Dempsey. Two bases on all uppercuts into the crowd.

Pitcher named Mecker joins the Athletics. The meek shall inherit the earth. The mecker are simply out of luck.

Donie Bush has been canned as manager of the Washington team and will not have to live there any more. Further proof that Bush is a lucky bird.

A Washington manager lasts about as long nowadays as a pair of silk chiffon stockings on a pair of jazzy heels.

Not all the Harvard regulars played in the tie game with Middlebury. Explaining, possibly, why Middlebury was held to a tie.

The Walter Camp of Denmark, visiting America, says he knows nothing about football. We shall look for his all-America selection with interest.

Moses Solomon came to the Giants from Kansas a .425 hitter. The National league pitchers promptly reduced him to .338.

While it is true that Papyrus is a drinking horse it is plain that he is no sot. "I can either take the stuff or leave it alone," he assures you.

Next to Hugh Wiley's illustrious Wildcat we don't know anybody that can make more passes than Notre Dame.

LONG HARD SCRIMMAGE FOR PRINCETON TEAM

PRINCETON, N. J., Oct. 19.—Bill Roper sent the Princeton varsity through a long, hard scrimmage in the driving rain yesterday, the ball making little progress in either direction on the muddy field.

For almost an hour, the regulars tussled with the "Omelettes," who executed Notre Dame plays as best they could in their soaked condition. The varsity seemed to show a little better defense than Wednesday but this was perhaps due to the weather. Dick Newby made the only score when he broke near the end and ran to a 25-yard touchdown.

Bruno Hills, the giant hammer thrower, was shifted from tackle to guard and probably will play that position on Saturday. Charlie Caldwell, the regular centre, probably will not be able to play, and Bob Beattie, star of last years Yale contest, will also be out. The probable lineup for Princeton:

Ends, Stout and Drew; tackles, Emery and Rutan; guards, Hills and Howard, centre, Bergen; quarterback, Dinsmore; halves, Snively and Croft; fullback, Vanderuig.

TEXTILE TO PLAY WORCESTER TECH

There is considerable interest in this section in the football game to be played at the Textile campus tomorrow afternoon when the Lowell eleven will line up against the fast Worcester Tech at 3 o'clock. Textile has been undergoing intensive practice during the week, with all men working enthusiastically in preparation for the battle. The team will put forth its strongest lineup in an endeavor to turn back the Worcester team.

Record Drop Kicks

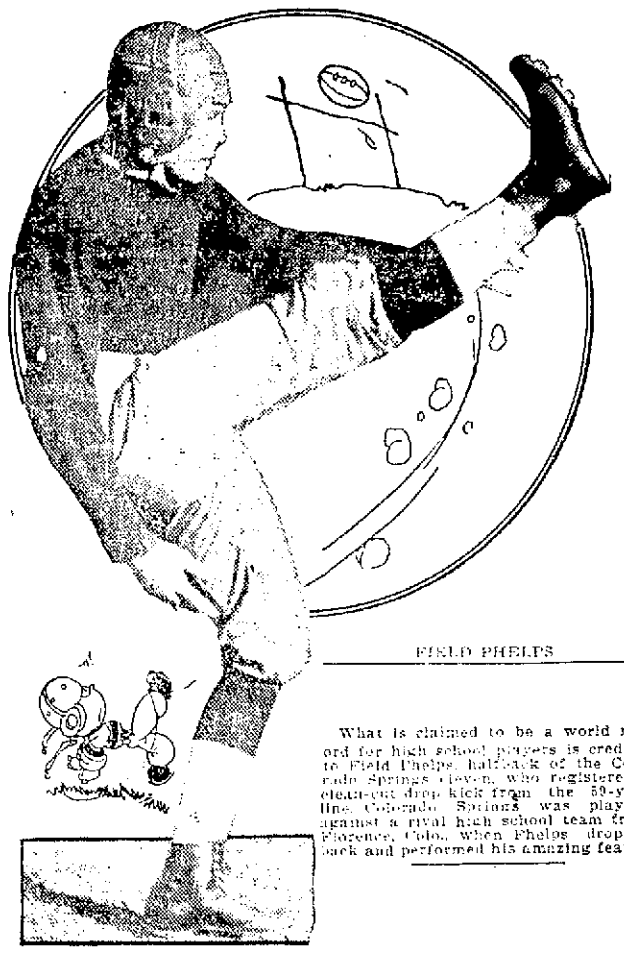

FIELD PHELPS

What is claimed to be a world record for high school players is credited to Field Phelps, halfback of the Colorado Springs eleven, who registered a clean-cut drop kick from the 59-yard line. Colorado Springs was playing against a rival high school team from Florence, Colo. when Phelps dropped back and performed his amazing feat.

You'll Say the Same

"They're certainly stylish, good looking—different from other hats"—That's what nearly everybody says when they see these early Autumn hats.

$3.50 $5.00 $7.00

A Leader at $2.65

TALBOT'S

20th Century Shoe Store

88 MERRIMACK ST. OPP. JOHN.

"The Morse Made Shoe" FOR MEN

THE NEW "DANDY"

"Here Is the Latest Thing in Winter Boots"

It's built to order for young men who want style and smartness plus long wear.

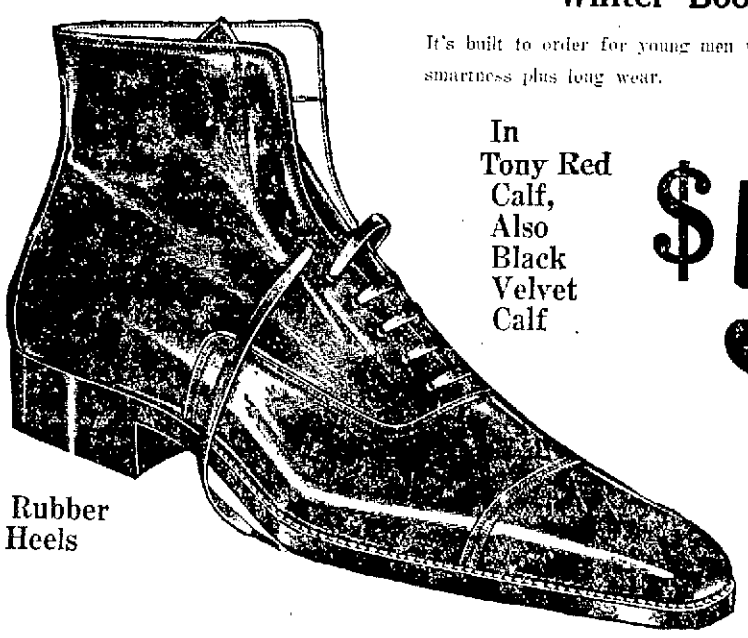

In Tony Red Calf, Also Black Velvet Calf

$5

Rubber Heels

Goodyear Welts

This is one of the 32 "MORSE MADE" models for Fall—All leathers. Priced from $5.00 to $7.50

The Florsheim FOR THE MAN WHO CARES

Fine workmanship, excellent materials give permanency to the Florsheim style. Long wear makes the Florsheim a money-saving shoe.

IN THE BOYS' SCHOOL SHOE DEPT.

LITTLE MEN'S "MORSE MADE" SHOES — Black and Mahogany, Goodyear welt, rubber heels..... $2.98

BOYS' BLACK and MAHOGANY SCHOOL SHOES — All sizes up to 6. Special at $1.98

BOYS' "MORSE MADE" SHOES — Made of solid leather. Black and Mahogany, Goodyear welt, rubber heels $3.49

Be Prepared for Bad Weather

BUY YOUR RUBBERS NOW

THESE TWO WEEKS ONLY

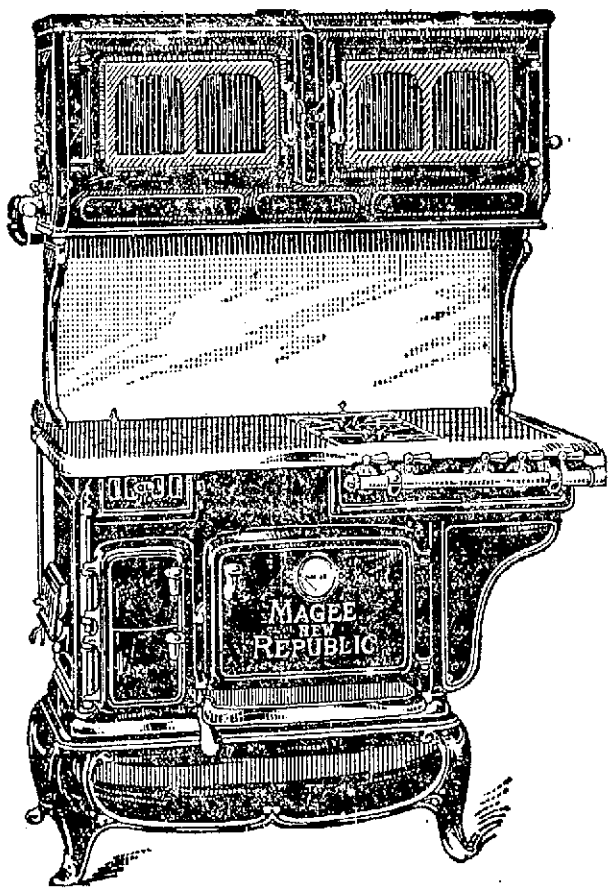

UNTIL OCTOBER 27TH

Magee Range Club

ONLY $5.00 TO JOIN

Your opportunity to own the finest range built, in such a way that you won't know you are paying for it.

Come in and let us show you the full line of new Magee models—the most complete line for coal, gas and electricity.

Let us explain the wonder oven that is heated on 5 sides. For three generations the Magee has been New England's most popular range. You will never be satisfied until you own a Magee.

MAGEE NEW REPUBLIC

The highest art in stove manufacturing. Coal, wood or gas, all at one time or separately—3 ovens, 9 cooking places—only 46 in. long. Black or washable enamel.

$5.00 PLACES ONE IN YOUR HOME

GOOKIN FURNITURE CO.

Prescott St.

It Will Pay You to Get THE SUN Classified Ad Habit

GOV. BAXTER SAYS MAINE UNABLE TO COPE WITH RUM SMUGGLING ALONG COAST—WANTS WARSHIPS

WEST BADEN, Ind., Oct. 18.—Governor Baxter of Maine, before an informal gathering of several governors here today, asserted "the time has passed when vague declarations for law enforcement or law aid order may be regarded as a statement of public policy by government officials." Declaring that in his opinion, prohibition enforcement would be the predominant national issue in 1924, he said offcials now are called upon to state in unmistakable terms their attitude.

Turning to Maine, Governor Baxter told the governors that two fast destroyers could wipe out rum smuggling along the 2500 miles of state coast "in 30 days, if the navy would attack the problem with true American vigor." Maine is successful in dry enforcement within its own jurisdiction, Governor Baxter declared, but is unable to cope with smuggling operations without assistance from federal authorities.

Army Air Circus at Mitchel Field

MITCHEL FIELD, NEW YORK, Oct. 18.—Noted aviators with their airplanes, including the latest inventions in gliders and speed ships, will come from many fields for army air circus on Sunday. One of the events will be a combat flight of Martin bombers during which a smoke screen 1000 feet high and a mile long will be laid. A thrill is promised when six men drop from planes 6000 feet up for a parachute race to the ground. A demonstration of the Nordstrom glider will be given when one is released from an army dirigible from an altitude of several thousand feet. The demonstration will include virtually every post-war invention in the airplane.

Stinnes Calls on Inter-Allied Engineers

DUESSELDORF, Oct. 18.—(By the Associated Press) Hugo Stinnes, accompanied by Dr. Peter Kloeckner and Dr. Albert Voegeler, called on the inter-allied engineers mission on his visit here yesterday. Director Franzen was absent, so the magnate saw the assistant director, M. Nevejans, whom he told in emphatic terms that he could not deliver the 20 per cent output of the Ruhr coal mines for the reparation account, as had been hoped by the French and Belgians unless the Reich guaranteed reimbursement. A two-hour argument failed to move Herr Stinnes from his position and he left without reaching an agreement with the French official.

Corinne Griffith, Movie Star, Gets Divorce

FORT WORTH, Tex., Oct. 18.—Arriving in Mineral Wells unannounced, Mrs. William Campbell, known in the movie world as "Corinne Griffith" appeared in district court at Palo Pinto, Monday and was granted a divorce from her husband, William M. Campbell, a moving picture director, it was learned today. It is understood she departed immediately for her home in Los Angeles. According to the records, Mrs. Campbell's maiden name, Miss Corinne Griffith, was restored, and a property settlement was agreed to.

Deny Ex-Kaiser and Wife Estranged

LONDON, Oct. 18.—Rumors of an estrangement between the former German kaiser and his wife, which recur from time to time, was refuted German kaiser and his wife, which recur from time to time, were refuted the attachment between the couple is unbroken, the correspondent quotes Hermine as saying recently to a friend: "My husband is so lovable, dear and good! But his fiery spirit and versatile knowledge sometimes demand the supernatural from me and I have to muster all my intelligence to follow the rapidity of his thoughts."

War Weapons for Boston Police

BOSTON, Oct. 18.—So that criminals from other cities may not flock to Boston thinking that the police here are unable to do battle with them, Superintendent of Police Michael H. Crowley, in a report issued today, said that his force had been fitted out with machine and riot guns, army rifles, gas bombs and gas masks, and bullet proof vests.

Fishing Smack Wrecked—Crew Saved

NEW YORK, Oct. 18.—An unidentified fishing smack broke up in a heavy sea off Coney Island today, its crew of 15 men being rescued from small boats by a tug. A number of launches went to the assistance of the smack, but were tossed to sea by the waves. Some of these rescue craft were believed to have foundered.

Imperial Kludd Too Ill to Appear in Court

ATLANTA, Ga., Oct. 18.—Dr. Caleb A. Ridley, imperial kludd of the K. K. K. and former pastor of the Central Baptist church of Atlanta, was reported "too ill" by his attorneys to appear in police court this morning to face charges of "drunk and operating an automobile." The case was postponed until Saturday.

EVERETT TRUE

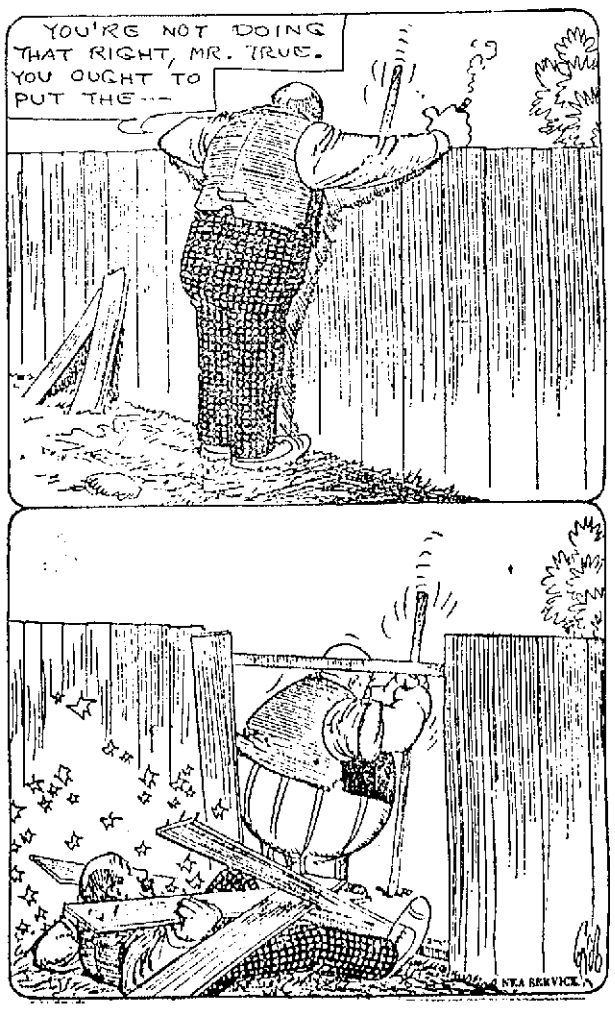

ELECTED!

Martin L. Davey has returned to Washington as a full-fledged congressman, succeeding Charles L. Knight, from his district in Ohio. On arriving at the capital he called at the White House to pay his respects to President Coolidge.

PLAYS MARY

Miss Marie Mayer, who has played the part of Mary Magdalene in three productions of the Passion Play at Oberammergau, now is a student in New York. Born in Oberammergau, she appeared in the play the first time when but a baby.

"KING COAL'S BROTHER"

Gaze upon his royal highness, Judge S. H. King, who as king of the dark and costly fluid—ask any autoist—reigned over the International Petroleum Exposition and Congress at Tulsa, Okla. The meet was attended by delegates from every oil-producing country on the earth.

FIRE DANGER

Turpentine should be kept away from fires and stored in tightly closed jars or bottles. Brushes and clothes used with it should be washed or burned or kept in metal boxes.

DIAMONDS
MOWER, LOWELL'S WATCHWORD
R.T. MOWER & SONS
OVER GREEN'S DRUG STORE

CANDIDATE

General James A. Drain, Washington, D. C., is the latest to loom as a possible successor to Alvin Owsley as national commander of the American Legion, at the San Francisco convention.

ALPS TAKE HEAVY TOLL OF HUMAN LIFE

GENEVA, Oct. 18.—(By the Associated Press)—The Alps take a steady toll of human life. Every summer mountain climbers come to Switzerland to scale its peaks, and every summer sees a number of tragic fatalities. Many bodies never are recovered, for the devoted mountain climber often goes out alone to find his last resting place deep in an ice crevasse or at the remote base of a precipice. Accidents have been unusually numerous this year.

Recently when a Swiss bank clerk named Goetsch, noted as a good climber, failed to return, searchers saw his body at the foot of a cliff. A rescue party, led by a priest with 450 feet of rope, finally made the descent after 12 hours of dangerous work. They found beside the body a note saying: "Kindly bury me here."

The little funeral party rolled boulders and blocks of ice so as to form a mound over the man, they placed an ice-axe at his head as a cross, and the priest read the burial service.

YELLOW EFFECTIVE

Yellow is used most effectively this fall in millinery and in gowns. The all yellow crepe frock, beaded with pearls or rhinestones, is one of the best things designers have to offer for evening.

Sausage is easy to serve

Twenty minutes in a hot oven will cook Arlington Sausage to a Queen's taste. When you take the Sausage from the sanitary one-pound carton it is ready for the oven.

The goodness of Arlington Sausage is due to the careful selection of meat and spices. Made fresh daily of sweet, tender pork cut from choice corn fed porkers—*chopped, not ground*—and blended with savory spices. A Sausage with a flavor and wholesomeness unsurpassed.

In one-pound sanitary cartons at the better stores.

John P. Squire & Company
Boston, Massachusetts
Established 1842

Arlington Sausage

To serve Arlington Sausage at its best, bake it for twenty minutes in a hot oven. Place the Sausage on a wire rack in a dripping pan, prick them with a fork and bake to a golden brown.

NOBODY HOME

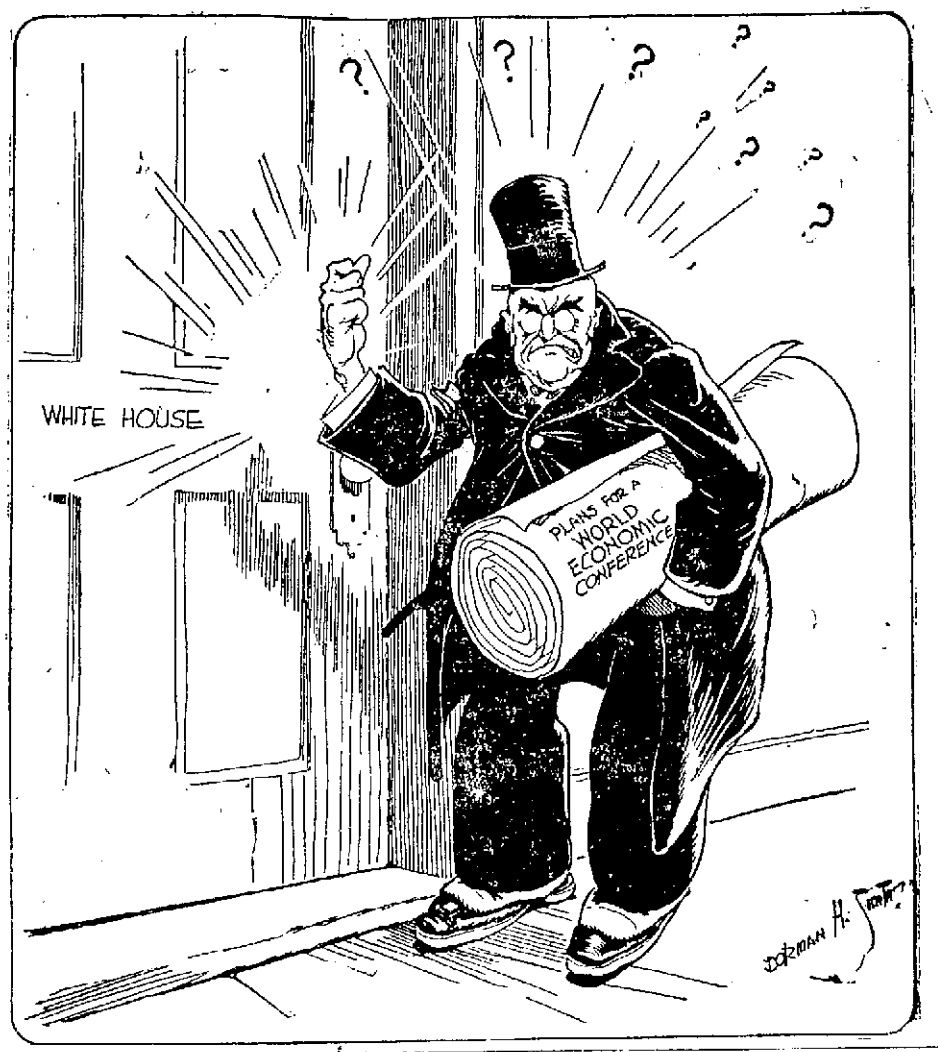

Saved From Conviction by Selling Liquor

BOSTON, Oct. 18.—Selling liquor saved a man from conviction in a court here today. When Timothy Coffey was brought before the South Boston municipal court charged with being idle and disorderly, police officers testified that he spent his time loafing around the streets and peddling liquor. Judge Day held that a man engaged in selling liquor was not idle and discharged Coffey.

38,000 German R. R. Men Apply for Work

DUESSELDORF, Ruhr Valley, Oct. 18.—Thirty-eight thousand German railroad men in the occupied area applied for places under the Franco-Belgian railway regime yesterday, it was announced today at the headquarters of the occupying forces here. Of these, 10,000 applied at Essen, 6000 at Mayence, 15,000 at Trevas, 2000 at Ludwigshafen and 5000 at Duren.

Sawed-off Shot Guns Along Bootleg Trail

SARATOGA SPRINGS, N. Y., Oct. 18.—Aroused by the rapid succession of crimes along the "Bootleg trail" from this city to Plattsburgh city authorities today arranged for a supply of sawed-off shotguns for use by police officers. One of the high speed automobiles in use by the fire department was placed at the disposal of the police.

DOGS JOIN IN CHORUS WHEN BOY SINGS

NEW YORK, Oct. 18.—The musical traits of 65 dogs Joseph Oller keeps in his East Side tenement may result in their master going to jail.

Mrs. B. Reubenfeld, a neighbor, haled Oller into court today asserting that her hard-earned money, used for training the voice of her eight-year-old son, was going for nothing.

"Every time the boy begins to sing, the dogs join in the chorus" lamented the mother.

Another woman complained that the canine chorus was ruining the pianoforte technique of her young daughter.

The court ruled that Oller must by tomorrow get rid of 64 of the dogs or go to jail for disorderly conduct.

20 YEAR SENTENCE

PROVIDENCE, R. I., Oct. 18.—The extreme penalty of 30 years at hard labor in state prison was imposed upon Sylvester Whitley, 24, by Judge Hahn in the supreme court today, and Elmer Watts, 22, was sentenced to 15 years at hard labor when they pleaded nolo to indictments charging assault with intent to rob.

DR. CUNO SAILS FOR HOME

NEW YORK, Oct. 18.—Maintaining silence on political questions, Dr. Wilhelm Cuno, former chancellor of Germany, sailed home today on the Albert Ballin after a month in this country. He said he hoped to return soon.

SHOT TO DEATH BY MAN HE GAVE RIDE

HAMILTON, Ont., Oct. 18.—Shot by a man whose request for a ride he had granted on the lonely Hamilton highway late last night, Homer C. Lindsay, automobile salesman, drove three miles to the Mountain hospital, and died. Before death Lindsay said the man had attempted robbery and that he had resisted.

TELEGRAPHIC BREVITIES

WEST BADEN, Ind., Oct. 18.—The farmer is to have his innings today before the conference of governors from all sections of the country gathered here to discuss state and national questions. Discussions of agricultural problems occupy the greater part of the day's program.

WASHINGTON, Oct. 18.—Retail food prices on the average of reports from 51 cities to the bureau of labor statistics, crawled up another two per cent during the month from Aug. 15 to Sept. 15.

NEW YORK, Oct. 18.—Senator William E. Borah of Idaho, here for conferences in connection with prospective coal legislation, today issued a statement favoring a drive at the coming session of congress to reduce the nation's tax burden.

COAL DEALERS CALLED

Hearing on Two Recent Advances in Retail Price of Coal in Boston

BOSTON, Oct. 18.—A hearing on the two recent advances aggregating a dollar a ton, in the retail price of coal in this city, was held today by the special legislative committee on investigation into the coal situation. Fifteen of the largest dealers in Boston were asked to attend and those who were called as witnesses were put under oath and warned that their testimony would not give them immunity from any possible future action by the authorities. Representatives of the office of the fuel administrator and the attorney general were present.

In announcing the purpose of the hearing, the commission issued a statement, saying in part:

"The public does not ask charity. It is willing to pay a fair price for coal but is unwilling to be gouged. The two recent increases in price appear in patr at least to be unwarranted. If they are not, the public wants to know why."

16-YEAR-OLD GIRL TRYING TO FLEE, KILLED

BOSTON, Oct. 18.—Anna Esposito, a 16-year-old girl, of Newton, was killed today in leaving the House of the Good Shepherd, in the Roxbury section, by a window. The knots in two blankets which the girl had tied to a radiator on the fourth floor of a dormitory, slipped while she was descending her improvised ladder, and she fell to her death.

54 SUITS UNDER VOLSTEAD ACT

NEW YORK, Oct. 18.—United States Attorney Hayward today filed 54 injunction and common nuisance suits in federal court under the Volstead act, to close alleged wet saloons, cafés, restaurants and cabarets in this city.

WOMAN JAILED IN LIQUOR CASE

NORTHAMPTON, Oct. 18.—Mrs. Mary Truskowski of this city, the first woman who has ever received a jail sentence from Judge O'Donnell in district court for violation of the liquor laws, was today fined $100 and given three months in the house of correction on charges of keeping and exposing liquor and maintaining a liquor nuisance.

TAKEN FROM LIFE

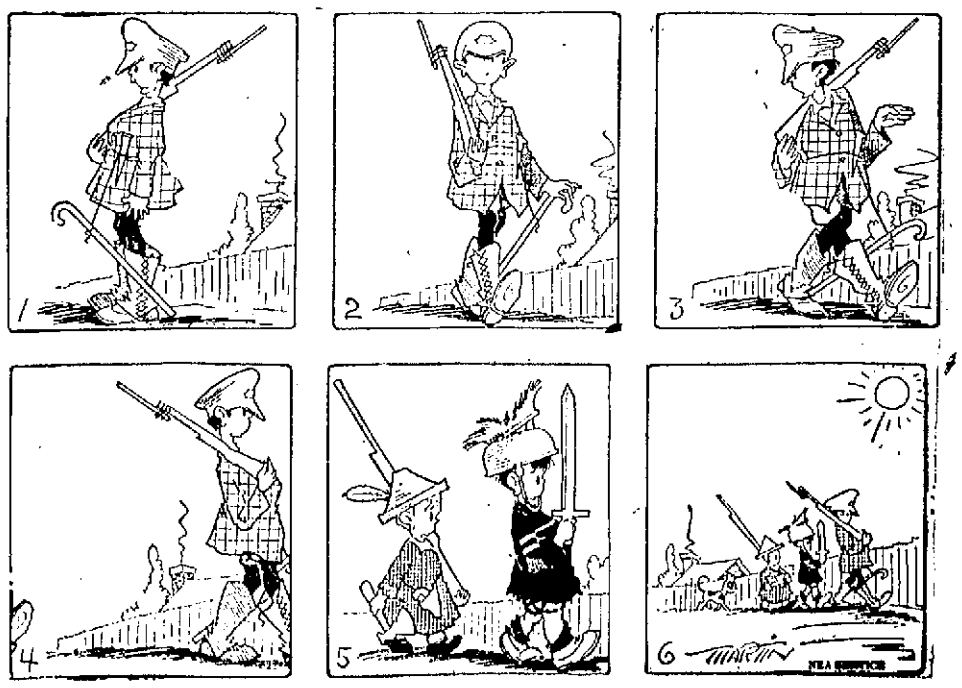

Jack Daw's Adventures. Chapter 10

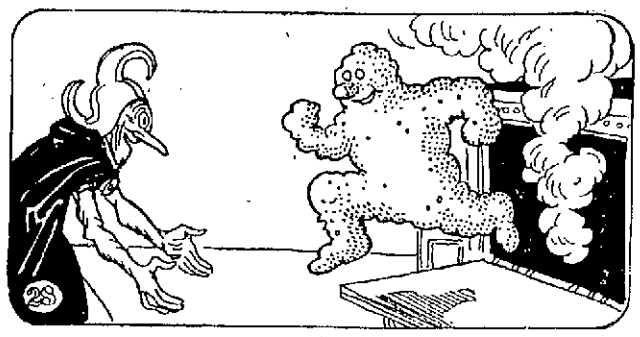

In the meantime Jingo rushed to the great kitchen oven and pulled the door open. "Something must be cooking in here," he shouted. And sure enough, something was. For the minute the door was open a great brown man hopped out. "Gee, I'm glad to get out of there," he said.

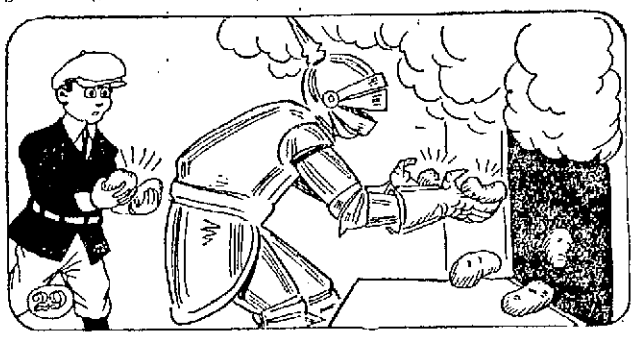

"And who are you?" snapped Jingo. "Oh," replied the brown man, "I'm a gingerbread man and I've been stuck in that old oven with a lot of plain old potatoes. I'm mad at the cook. Let's throw the potatoes at him." So they all were soon picking potatoes out of the oven.

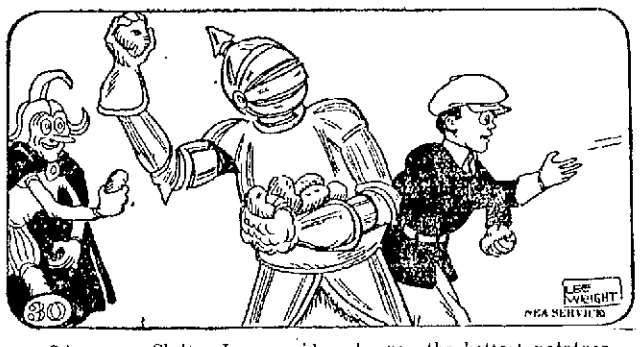

Of course, Clatter Legs could grab even the hottest potatoes without hurting his hands. For they were made of metal. But Jack and Jingo had to be careful. Finally they all rushed to the kitchen door and started heaving the soft potatoes out toward the cook. (Continued.)

ADVENTURES OF THE TWINS

by Olive Roberts Barton

FRISKY COLT AND THE APPLES

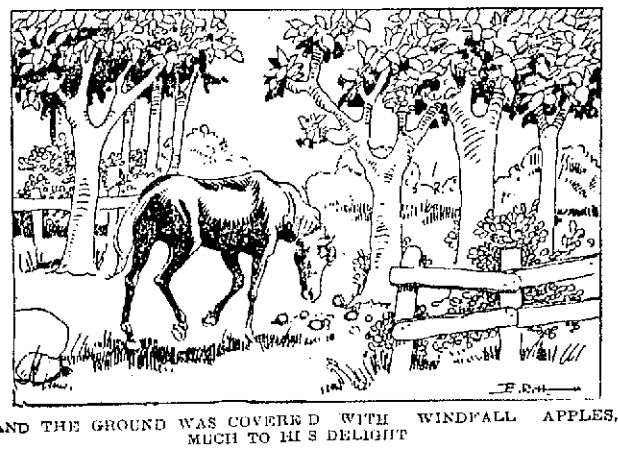

AND THE GROUND WAS COVERED WITH WINDFALL APPLES, MUCH TO HIS DELIGHT

Frisky Colt looked around curiously. He had been left all alone in Squealy-Moo Land for the first time, and he didn't like it.

His mother had been driven off to town by Mrs. Brown to do some marketing, and the other horses were hauling in logs for the winter.

Frisky played with Crazy Calf for a while, but soon got tired and quit, for Crazy's name should have been Fraidy, for no matter what happened he kept running to his mother and telling tales.

So Frisky wandered around and looked at everything with his great curious eyes and thought what a queer world it was.

"Oh, shucks!" he thought. "I guess I'll go over and watch the pigs. Perhaps I'll get an idea."

So he trotted over on his long legs to the place where the pigs were, and stuck his long nose over the fence.

As usual, Twisty Tail and Piggy Wig and Saucy Snout were discussing things to eat.

Piggy Wig stuck up for sour milk and Twisty Tail put in a good word for sweet clover, but Saucy Snout said that of all things in this fine world he loved apples the best.

"Oh, my!" he sighed with a loud grunt. "If only I wasn't so fat I could squeeze through that narrow place in the fence and get into the orchard. And I'd eat all the apples on the ground!"

"There! I knew I'd get an idea!" nodded Frisky. "I'm tall and thin and I certainly can squeeze through that opening. Funny I never thought of it before! I love apples, too! I've tasted them several times."

Off he trotted, and just as he expected, he got through the opening without a mite of trouble. And the ground was covered with windfall apples, much to his delight.

So he started in to eat. And he ate and he ate and he ate until he thought he would burst.

"My goodness!" he said suddenly. "The sun's going down and I'd better go home. And I'm thirsty, too! I'll stop at the horse trough and take a big drink."

All of which he did.

That night he started to swell. And he kept on swelling till he looked like a barrel almost.

And such a pain! Poor Frisky whinnied until he woke Mister Dodger and the twins, asleep in their cornshock house in the cornfield.

I don't know what they gave him, but whatever it was, it cured him. One thing I do know, however. Frisky got a good lecture and he won't touch sweet apples and water again in a hurry. Or anything else he doesn't know about.

(To Be Continued)

(Copyright, 1923, The Lowell Sun)

TRAINS TO AND FROM BOSTON

Southern Division To Boston Lve.	Arr.	Fr. Boston Lve.	Arr.
6.00	6.40	2.30	3.10
6.28	7.20	6.00	7.08
b6.30	7.50	6.35	8.21
6.56	8.00	7.35	8.33
7.12	8.03	b8.15	9.30
7.56	8.57	9.00	9.39
8.12	9.00	10.00	10.30
9.01	9.43	12.30	1.11
10.06	11.06	h1.05	2.08
11.37	12.10	h1.20	2.45
12.07	1.01	2.15	3.15
1.31	2.38	2.50	3.41
2.45	3.48	4.00	4.42
h3.00	4.12	4.05	5.24
4.00	4.48	5.00	5.42
4.12	5.30	h5.21	6.42
5.36	6.40	5.38	6.35
h5.06	7.28	6.30	7.17
5.32	8.05	6.14	7.22
		8.00	8.41
		8.30	9.11
		10.30	11.40
		11.55	12.40

Portland Division To Boston Lve.	Arr.	Fr. Boston Lve.	Arr.
6.33	7.36	x6.55	8.21
9.34	12.10	10.35	11.33
5.14pm	6.26	3.30	4.36
7.12	8.26	5.14	6.18
10.20	11.32	6.55	8.14
		x9.50	11.17

Sunday Trains

Portland Division			
12.01	1.20	3.20	4.45
3.40	4.46	5.10	6.43
6.28	7.10	8.45	9.30
8.55	10.08		

Sunday Trains

Southern Division			
6.41	7.30	8.45	9.35
7.12	8.05	10.00	10.39
8.30	9.40	10.30	11.09
9.13	10.10	1.00	2.04
11.20	11.17	5.30	6.24
2.52	3.38	7.15	8.26
4.10	5.04	8.00	8.41
6.38	7.45	8.30	9.11
8.10	8.50	9.25	10.35
8.38	9.50	10.45	12.09
8.40	9.33		
9.35	11.50		

b via Bedford; x via Wilmington Jct. h not holidays. h Sat. only.

OUT OUR WAY

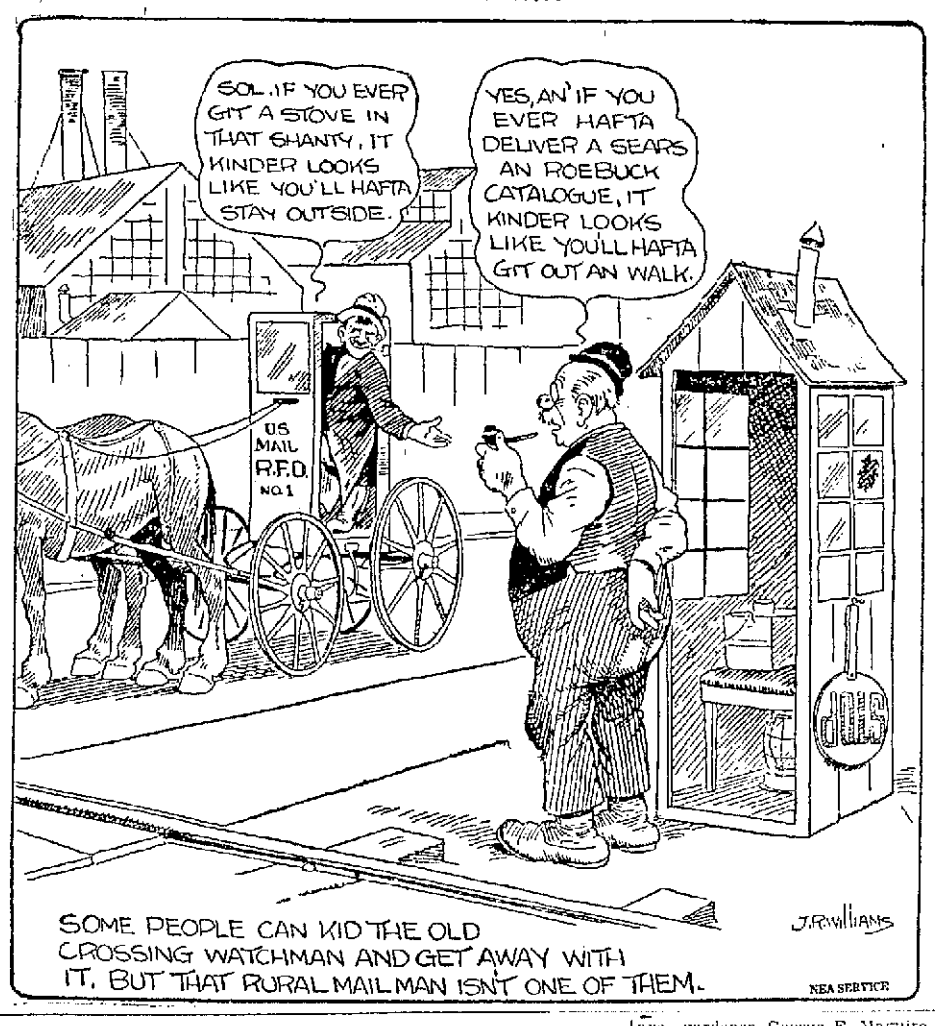

MOST BEAUTIFUL?

Mlle. Sandrini, Parisian girl of Italian origin, is considered by many artists as being the most beautiful model in the world. The photo above explains why.

Discuss Underground Wires

Continued

of about $54,000. This tremendous cost is brought about by the demand for heavy service wire insulation.

Councilor Cosgrove then said to Mr. Hunnewell:

"Of course, you realize, Mr. Hunnewell, that your company is greatly indebted to the city for all privileges granted. What does the city get in return?"

"Councilor Cosgrove," replied Mr. Hunnewell, "you have opened up a phase of the conduct of public service that might require days of preparation and hours of conference."

Mr. Hunnewell then drew a parallel between the use of the public streets for the delivery of all commodities and the delivery of electricity for light and power.

The Lowell division of the Eastern Mass. St. Railway Co. was represented by Manager Maurice E. McCormick. He said his company cannot operate without poles and declared no heavy voltage is carried. He also said to put wires underground would mean tremendous and prohibitive cost.

Chairman Murphy of the board of public service said his board has only the interest of a citizen and is concerned only with the opening of streets and the digging of holes for poles.

More Joint Locations Possible

City Electrician Charles L. Gallagher said he believes it possible to eliminate several hundred poles now standing in the city by the use of joint pole locations.

The hearing was declared closed.

Councilor McPadden, reporting for the committee on ordinances, recommended favorable action on an amendment offered to the building laws by Councilor Genest, relative to the use of non-fire retarding shingles on the roofs of ice houses. After reading the amendment passed

The following names were drawn for civil court jury duty by Councilor Moriarty:

William J. Murphy, 74 Agawam, dealer, Henry J. Nichols, 338 Varnum ave., gardener, George F. Maguire, 380 High, grocer, Owen E. Brennan, 26 Crowley, hardware, Charles J. Lander 27 Wamesit, printer.

A petition, signed by 60 or more residents of Centralville, asked for a hearing on the question of better police protection in that section. Oct. 23 was set as date of hearing.

Announcements

LOST AND FOUND 4

PLATINUM BAR PIN with chip diamond lost. Kindly return to Victrola Dept. Chalifoux Co. Reward.

FUR NECKPIECE lost on Auditorium grounds Oct. 16. Please return to 120 High st. Mrs. E. Haley.

ST. BERNARD-COLLIE DOG found, brown with white head. Owner may have same by proving property and paying for this adv. Write C-87, Sun Office.

GOLD RIM, DOUBLE VISION GLASSES lost. Return to 159 Fletcher st. Reward.

Automobiles

AUUTOMOBILES FOR SALE 19

PACKARD TWIN-SIX touring car for sale, good running condition, fine tires, two spares, party going away, will sell cheap. Clapp's garage, 800 Middlesex st. Tel. 297.

1922 CHEVROLET TOUR. CAR for sale by original owner. In good running order, small mileage. Room 401 Appleton Bank Bldg. Tel. 665.

SERVICE STATION 10

CYLINDER REGRINDING for all makes of pleasure cars and trucks. Piston rings fitted. W. B. Roper, 25 Arch st. Tel. 4304.

AUTOMOBILE ACCESSORIES 17

AUTO TIRES put in shape now by Healy & Hiltz will carry through the winter, 404 Central st. Tel. 4650.

GARAGES TO LET 29

GARAGE to let. Inquire for Mrs. Wolf, 23 Daly st.

GARAGE for rent, 43 Staples st. Tel. 6002-R.

Classified Display

LOTS OF COAL IN LOWELL

Why worry if there isn't. When you can burn oil with the wonderful blue flame oil gas burner. For stoves, boilers and furnaces. No noise, odor, carbon or dirt. Absolutely safe. Fifty gallons of oil lasts longer than one ton of coal and costs $5. Coal costs $18.75.

Think it over. Demonstrated and sold by

MAURICE J. FOLEY

792 Gorham St. Tel. 834-X

DR. ROONEY
Dental Surgeon
Strand Bldg. Central St.
Telephone 2080

WALTER E. GUYETTE ..... Auctioneer
53 CENTRAL ST. Telephone 2415

Automobiles

ELECTRIC SERVICE 15

J. M. RICHARDS, electrician. Estimates given on large and small jobs, 276 Appleton st. Tel. 6330 or 6766-J.

COTE ELECTRIC COMPANY
AUTOMOTIVE ELECTRICAL REPAIRS
531 DUTTON ST. TEL. 6373

Business Service

STORAGE 31

STORAGE FOR FURNITURE and pianos, large enough for two-horse load. M. A. Mahoney, 18 Fourth st.

MOVING AND TRUCKING 30

J. WOOD & SON—Piano and furniture moving, long distance general trucking. 78 Hampshire st. Tel. 2324-W.

LEO GAGNE—Piano and furniture moving. General trucking, hard wood, coal for sale. 140 Hall st. Tel. 2833-J.

SAND, GRAVEL and cinders for sale. All kinds of trucking. Alex Malloux, Broadway, Dracut Centre. Tel. 4644-W.

M. J. FENTY—Piano and furniture moving. Parties a specialty, 19 Kingman st. Tel. 3475-W.

D. P. HENRY—Local and long distance furniture and piano moving. 116 Fort Hill ave. Tel. 235-J.

J. BURKE & SON—Furniture and piano moving, local and long distance, reasonable rates. 94 Lilley av. Tel. 2695.

W. GIDDIE—46 Hildreth st., local and long distance trucking. Our service and prices are right. Office Tel. 4629.

W. E. SANDS—213 Dutton st. Phone 4942-5650; moving, trucking, local and long distance. What you don't want I buy. What you want I sell.

CHIMNEYS CLEANED 37

CHIMNEYS SWEPT, $2.50 a flue. J. M. Kelley, 191 Appleton st. Tel. 4711-M.

ROOFING 38

CHIMNEY and slate roof repairing; smoky chimneys a specialty. J. M. Kelley, 191 Appleton st. Tel. 4711-M.

M. GEOFFROY—Contractor for shingle, slate, gravel and tar roofs. All kinds of sheet metal work. Roofer of 15 years' experience 548 Alma st. Tel connection.

STOVE REPAIRING 80

QUINN STOVE REPAIR CO., 140 Middlesex st., sells linings, grates and other parts to fit all stoves and ranges. Work promptly attended to by expert repair men. Tel. 4170.

HAVE YOUR STOVE TRIMMINGS polished and nickel plated. Regan and Kirwin, 37 Shattuck st. Tel. 2657.

MEDICAL SERVICE 30

FREDERICK DUGDALE, M. D.
—Specialist—
SKIN, BLOOD AND NERVOUS DISEASES
RHEUMATISM, neuralgia, neuritis, lumbago, sciatica, rheumatoid, arthritis, gout, catarrh, epilepsy.
CANCER, TUMORS, PILES, Fistula and rectal diseases WITHOUT THE KNIFE.
EYE, ear, nose, throat, stomach.
Investigate methods of treatment.
LOWELL OFFICE, NEW LOWELL FIVE CENT SAVINGS BANK BLDG. JOHN ST., WED. AND SAT. 2-4, 7-8.
—Consultation Free—

PROFESSIONAL SERVICES 37

ACTIVE AND HEALTHY—ALL HIT my feet. We specialize in the manufacturing and adjustment of mechanical appliances. Special agents for DR. JENSEN'S foot appliances. Competent fitters always at your service. Come in and talk it over. No charge. THE FRYE & CRAWFORD DRUG CO., 474 MERRIMACK STREET

UPHOLSTERING 47

CHAIR CUSHIONS MADE. Furniture upholstered. Coray, 48 Coral st. Tel. 1969.

UPHOLSTERY and furniture repairing. 588 Middlesex st. Tel. 3430.

FURNITURE UPHOLSTERED and refinished. All work guaranteed. Lowell Furniture Repair Shop, 6 Lincoln sq. Tel. 6665.

UPHOLSTERING—Furniture repairing. G. Gott, 884 Bridge st. Tel. 6070.

PAINTING AND PAPERING

WALL PAPER—Secure samples and estimates free. Order by mail if more convenient. Chalifoux's Wall Paper Dept. Third floor.

Employment

HELP WANTED—MALE 51

WAITER wanted, Empress restaurant, 182 Middlesex st.

MALE NURSE, attendant or orderly for physician's office. Address I-73.

BRICKLAYERS wanted, 4 or 5 first-class men, $1.50 per hour. Apply at Ashford Street school, Methuen, Mass.

APPLE PICKERS wanted, experienced preferred, good pay. Write C-76 Sun Office.

PRESSMAN AND BUSHELMAN wanted. Apply 497 Broadway.

Instruction

WAMESIT RIDING SCHOOL. Lessons given on grounds and attendants furnished. Tel. 5303-W.

Livestock

CANARY BIRDS for sale, fine singers. 16 Linden st. Tel. 1312-M.

NATIVE, FRESH KILLED broilers, fowls or chickens delivered to all parts of the city. Lowell Live Poultry Ex., 314 Market st. Phone 5635.

Legal Notices

Notice is hereby given that the subscriber has been duly appointed executrix of the will of Albert E. Maloney, late of Chelmsford, in the County of Middlesex, deceased, testate, and has taken upon herself that trust by giving bond, as the law directs

All persons having demands upon the estate of said deceased are hereby required to exhibit the same; and all persons indebted to said estate are called upon to make payment to

MILDRED E. BAILEY,
Mildred E. Bailey, Executrix
42 Coburn street,
East Lynn, Mass.
Oct. 10, 1923.

Financial

MONEY TO LOAN 66

CASH waiting for 2nd and 3rd mortgages. Apply P. O. Box 1057.

MONEY TO LOAN on first and second mortgages C-89, Sun Office.

Merchandise

ARTICLES FOR SALE 72

PARLOR STOVE for sale, 11 Marsh st.

O.X.O. GAS OIL BURNERS—Call and see them, for all stoves and boilers. 54 Hadley st. Tel. 5072-M.

COVERED CONCORD WAGON and one piano box buggy in first class condition, for sale. 192 Wentworth ave. J. A. Weinbeck.

PANEL TOP AND SQUARE WAGON, 2 harnesses, 2 robes for sale. 419 Chelmsford st. Tel. 4577-X.

POULTRY—Market price paid for poultry of all kinds. Lowell Live Poultry Exchange 314 Market st. Phone 5635.

STEAM BOILER for sale, horizontal tubular, 4 ft. diameter, 14 ft. long, suitable for heating greenhouses or storage buildings, good condition. Frank E. Lenane Inc., Lawrence, Mass.

USED RANGES That look and work like new. Some of the most popular makes, including Quaker, Household, Atlantic and Stuart. Prices from $30 to $90. Parlor stoves $10, $12, $15, up to $50. Satisfaction guaranteed. O. F. Prentiss, 346 Bridge st.

CLOTHING—Men's new and second hand clothing bought and sold. Students' Clothing store, 210 Mid'lx st.

FURNITURE—Second hand, and stoves of all kinds, bought and sold. Quality Furniture Co., 339 Mid'x st. Tel. 5231.

59 LAYING HENS for sale, 317 Cumberland rd.

TYPEWRITERS—New, rebuilt and second hand machines of all leading makes at reasonable prices. Our rental charges by the month are moderate. Prince's Arcade, 105 Merrimack st. to 55 Middle st.

MUSICAL INSTRUMENTS 86

UPRIGHT PIANO for sale, good condition, $50; also Victrola like new, cost $125, for $65. Tel. 6013-M.

BARGAINS, good ones in new and used pianos and Victrolas, at Hounsell's, 104 Bridge st.

USED PIANOS—A few good bargains in used pianos and player pianos. Prices are right. Instruments guaranteed. Bon Marche.

SAFETY RAZOR BLADES

RAZORS HONED—When you want a razor honed right have our expert do it. Howard, 223 Central st.

MATTRESSES AND SPRINGS 88

MATTRESSES AND SPRINGS renovated and repaired. Work called for and delivered. Phone 3692 West End Spring Bed Co., 88 Fletcher st.

OLD MATTRESSES made over and repaired to look like new. People's Bedding Co., 278 Bridge st. Tel. 72950.

MISCELLANEOUS

SQUARE SHOE FIX Men's rubber heels 40c; ladies' rubber heels 35c. Men's sewed taps, rubber heels $1.25. Ladies sewed taps, rubber heels $1. Basement store, 11 Merrimack st.

LAUNDRIES

SHIRTS 13c, collars 3c, underwear 8c, sox 4c, union suits 15c, ladies' shirtwaists 20c. 20 p.c. reduction now on all work. Wah Lee, 77 Moody st.

Rooms—Board

ROOMS FOR RENT 90

FRONT FURNISHED ROOM to let, steam heat, private family, breakfast if desired; upper Highlands. Tel. 2974-Y.

2 FURNISHED ROOMS to let for light housekeeping, no children. Miss Pierce, 419 Chelmsford st. Tel. 4577-X.

ROOMS to let. Private home on Westford st. All modern conveniences. Tel. 1638-J.

FURNISHED ROOMS to let; also light housekeeping rooms. 33 Tyler st.

FRONT FURNISHED ROOM to let in Belvidere, in private family; gentleman preferred Tel. 3508-R.

Real Estate For Rent

APARTMENTS—TENEMENTS 94

4-ROOM TENEMENT to let, 50 Albion st

5-ROOM FLAT, all modern, 69 Royal st.

FLAT to let, High st., near Fort Hill, 7 rooms, modern conveniences. Call 5144-J.

6-ROOM FLAT to let, gas, set tubs, hot and cold water, 281 High st. Call at 146 Church st.

5-ROOM FLAT to let, modern, 19 Fifth st.

4-ROOM TENEMENT to rent, 94 Lawrence st. Gas, electric lights, bath, hot and cold water. Tel. 1776-W.

TWO 4-ROOM TENEMENTS to let, upstairs, $2.50 per week. Coburn court, Pawtucketville; no gas. Inquire 35 Varnum ave.

2-ROOM KITCHENETTE, furnished, to let, steam, hot and cold water, electricity. Inquire 506 Gorham st.

6-ROOM COTTAGE and 3-car garage to let or lease. $45. Write S-31, Sun Office. Tel. 2031-W.

5-ROOM TENEMENT to let, newly remodeled. All conveniences. Apply 140 Hale st. or call 2630.

SINGLE HOUSE to let, all modern improvements, 108 D st. Apply 145 Liberty st, 3rd floor.

COTTAGE to let, Kenwood. 93 John st.

TENEMENTS to let, 176 East Merrimack st, 110 Fayette st; bath, pantry, electric and gas; up-to-date; newly built house. Tel 2295-M.

5-ROOM TENEMENT to let at 19 Hancock ave. Apply at lower floor or Tel. 4179-M.

7-ROOM HOUSE to let, modern conveniences. Inquire 102 South Whipple st.

Real Estate For Sale

6-ROOM COTTAGE for sale, perfect repair, near Gorham and Madison sts., ready for buyer to move into at once. Price $2600. Tel. 3515-W.

DOINGS OF THE DUFFS

FEAR UPRISINGS IN NEW YORK

General Violence Inevitable Unless Rent Gouging is Prevented

Wretched Conditions in East Side Described at Hearing on Rent Legislation

NEW YORK, Oct. 19.—Uprisings and general violence throughout New York's East Side are inevitable unless emergency rent legislation to curb rent gouging is continued, declared witnesses in a position to speak the truth of existing conditions before the state housing commission yesterday. The hearing will be concluded today.

Municipal court justices, entrusted with the administration of the law, settlement workers who daily come in contact with New York's less fortunate and the active heads of big charitable organizations emphasized the impending danger of what they termed pitiable conditions.

The tenants and their champions are pleading for the renewal of the emergency rent laws, which expire next February, so that thousands of needy families will not be cast into the street homeless.

Whole families suffering from malnutrition, mothers starving so that their babies might eat, tenement districts where the average infant was six pounds under weight, "safety last" fire escapes and other wretched conditions—this, in a word, represented the tenants' complaint, for which the landlord was declared to be to blame.

DOG THAT BIT LOWELL MAN HAD RABIES

The board of health was notified today by Dr. William A. Sherman, city animal inspector, that the dog owned by Eddie Deslandes of 307 Rogers street, that developed vicious tendencies last Tuesday and bit William Clark of 199 Pleasant street on the right leg, was suffering from rabies. The head was sent to Harvard university for examination and positive signs of the disease were found.

This morning Agent Francis J. O'Hare telegraphed for a quantity of anti-rabic serum and young Clark will take the prescribed treatment the moment it arrives. He is employed by the Lowell High School Alumni association as caretaker of Alumni field.

Dr. Sherman also has been led to believe that the same dog bit a number of other dogs and he is investigating this report and will place the animals in strict quarantine as soon as located.

MORE NOMINATION PAPERS TAKEN OUT

Arthur B. Chadwick, councilor from ward 8, and Arthur Genest, councilor from ward 7, today took out nomination papers from the office of the election commissioners for the city primaries on Nov. 13.

Councilors Chretien and Fitzgerald already have papers in circulation and it was learned today that Councilors Frank K. Stearns, Daniel F. Moriarty, Frederick A. Sadlier and Thomas McFadden, representing respectively wards 1, 5, 4 and 9 will take out papers tomorrow. This will bring every one of the present crop of ward councilors into line for re-election with the exception of Councilor Donald M. Cameron of ward 3, who at present is on a business trip to Cleveland.

No new school committee candidates appeared today.

SUN BREVITIES

Best printing. Tobin's, Associate bldg.

Mirrors resilvered. Tel. 4656-R.

Fire and liability insurance. Daniel J. O'Brien's, Wyman's Exchange.

Learn to dance. Join the Wednesday evening class at the Bay State Dancing school, 265 Dutton st. 50c a lesson.

A daughter, Edna Mary, was born to Mr. and Mrs. James P. Roane, at St. John's hospital this morning at 4 o'clock. Mr. Roane is a physical director in the grammar schools and a well known former athlete.

MISCELLANEOUS SHOWER

A pretty miscellaneous shower was tendered Miss Kathleen Donnellon at the home of Mrs. Kathleen McLaughlin of Third street last evening with about 100 friends present. Miss Donnellon, who is soon to become a bride, was the recipient of many beautiful gifts from her many acquaintances. Games were played during the course of the evening and a fine musical program was given by those present. Dancing was also enjoyed, and refreshments served. The party broke up at a seasonable hour wishing the bride-to-be a happy future.

KNIGHTS OF COLUMBUS

Next Exemplification of Fourth Degree to Be Held in Memorial Building

Lowell Knights of Columbus were singularly honored last night when Louis K. Watson, master of the fourth degree, presiding at the annual installation ceremonies of Bishop Delany General assembly, acquiesced to the proposal of the local branch to have the next exemplification of the fourth degree held in the Memorial Auditorium in this city early next spring. The welcome announcement met with spontaneous applause on the part of the members, as the event will mark the first time in the history of local knighthood that a fourth degree, with its elaborate and edifying ritual, will witness exemplification in Lowell. Heretofore Boston and Springfield only have been favored.

Besides the many local Knights aspiring to the highest honors in the order, delegations from other cities throughout this state, will be in attendance. So great was the enthusiasm displayed over the announcement last evening that the faithful navigator was immediately instructed to appoint a committee of 25 members to confer with the master and to make all necessary arrangements as to the date of the degree, etc. Remarks pertaining to the affair were made by Sir Knights Andrew Molloy, Albert E. O'Hein, Dr. Hugh Walker, John E. Hart, Robert R. Thomas, Charles J. Landers, Arthur J. O'Neill, Wm. H. Gallagher, Thomas J. Beane, Edward F. Saunders and others.

At the installation exercises last night, John V. Donoghue, lecturer of No. 72 during the regime of John E. Hart, was installed into the office of faithful navigator, as successor to Arthur J. O'Neill, under whose leadership the Assembly showed marked advancement.

Other officers installed were: Faithful admiral, Arthur J. O'Neil; faithful captain, Christopher J. McSorley; faithful pilot, John C. McQuaid; faithful controller, Daniel A. Powers; faithful purser, Michael J. Quinn; faithful scribe, Patrick J. Nevins; faithful outside sentinel, Daniel Owens; faithful inside sentinel, John J. Flannery; delegates to the convention, Arthur J. O'Neil, John V. Donoghue, Thomas J. O'Donnell and Andrew Molloy; alternates, Thomas B. Delaney, William H. Gallagher and Walter H. Hickey.

Preceding the installation ceremonies, the regular meeting of the Assembly was held with Retiring Faithful Navigator O'Neill in the chair. Considerable routine business was transacted, including the laying of plans for the Halloween party to be held next week. Officers and committees to take charge of this feature, were appointed.

Several hundred members were present when Master Watson proceeded with the installation. In his remarks, the master stated that continued progress has been noted in the organization during the past year. He congratulated Bishop Delany Assembly for its past achievements and hoped for a continuation of successful undertakings.

The new faithful navigator then assumed charge of the meeting and after expressing his appreciation of the honor bestowed upon him, hoped that the proposed exemplification of the fourth degree could be arranged for Lowell. Faithful Friar Rev. James F. Lynch also made a few remarks, complimenting the members for their choice of the new officers and reminding them of their duties to the assembly and to the officers. He paid a tribute to the late chaplain, Rev. Fr. Mullin and spoke eloquently by his services to the order.

Mr. Watson then introduced made the announcement about the degree as above stated and he took occasion to speak of the wonderful interest in Delany assembly.

The report of the treasurer for the past year showed a healthy condition of affairs existent. Sir Knights William H. Gallagher, William J. Flanagan and George B. Delaney were chosen on a special committee. Sir Knight Charles J. Hunt, William J. McGlew and George B. Delaney were named as a finance committee. Other appointments will be made at the November meeting. A chicken supper was served under the direction of Caterer Lyden.

THREE NAVAL RECRUITS ENLISTED HERE

Three men were enlisted at the local navy recruiting station yesterday by Chief Watertender R. Frederick and shipped to the Newport Training school, making a total of five men enlisted this week.

The three recruits are: Dennis R. Davenport, 19 Hurd street; Hawthorne A. Robey, 356 Colonial avenue; and Antonio Silva, East Chelmsford.

The Lowell recruiting office is leading all sub-stations throughout the Boston district and is almost equalling the number of men shipped from Boston. Chief Frederick is in receipt of several letters from the officer commanding the Boston receiving ship in which he is complimented not only for the number of men enlisted, but for the type of men as well.

THE OLD HOME TOWN

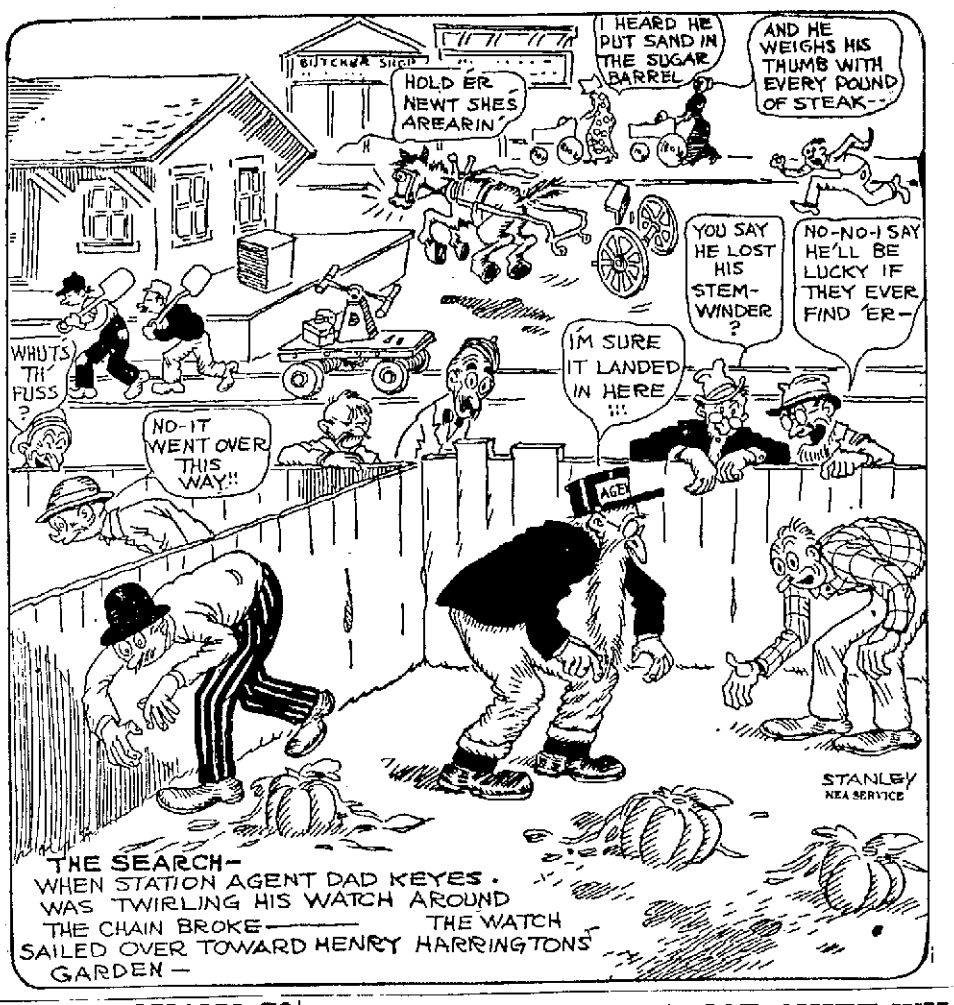

AMOSKEAG PREPARES TO REOPEN MONDAY

Amoskeag of Manchester, first New England mill to announce an "indefinite shutdown," which proved in analysis to be rather a heavy curtailment, is preparing to reopen Monday morning.

Despatches from the Manchester city late yesterday contained the announcement that certain rooms of the No. 11 mill on the west side will reopen Monday. This is an indication of the immediate resumption of work in the cotton manufacturing department of the great plant.

Early this morning word was sent to a number of drawing-in girls to report for work on Monday morning.

Other rooms are expected to be gradually put into operation until normal running time is again the rule.

Change of sentiment on the employe representation plan, pet scheme of the corporation, is believed to have considerable to do with the reopening and revived rumors that the shutdown was to no small extent a "disciplinary" measure.

The worsted department of the mills, which two weeks ago turned down the plan requested Agent Shaw for permission to reballot and declare the old vote void. This was done and the new vote, now being taken, indicates an overwhelming vote in favor of the company's plan.

That all is well with Amoskeag was indicated in the market yesterday when Amoskeag preferred jumped 6½ points to 80, closing at that figure.

CUTTERS SENT HERE FOR NAVY DAY RACES

The two cutters which are to be used for racing on the Merrimack river Navy day next Saturday, Oct. 27, will be brought to Lowell tomorrow from the Charlestown Navy Yard. The trucks should arrive in Lowell shortly after 1 o'clock tomorrow afternoon and between 20 and 40 members of the Lowell Navy club are requested to be at Gage's ice house at that time to help unload the boats.

The first practice for members of the crews will be held tomorrow afternoon and all who know anything about whaleboat or cutter racing are asked to show up and try out for the teams. Horatius B. Leggat and Edw. Cawley are to be coxswains of the boats and both are experienced in handling all sorts of racing craft. What is needed now, according to the coxswains, is men who are willing to give up a little of their time to practice rowing. The teams will be picked tomorrow and a long practice session held on the river Sunday.

The recruiting department of the United States navy has agreed to send an exhibit here for Navy Day, to consist of a machine gun, imitation 16 inch shell, and the models of several of Uncle Sam's latest fighting boats. These will be placed in the lobby of the Auditorium where the evening exercises in connection with the celebration will be held.

Water Dept. to Sell Coke

Continued

be present at the next meeting to thrash the matter out.

The board approved the contract awarding Pearson, Will & Company the work of fixing the abutments at the Cook wells.

Orders were adopted by the board requesting the transfer of $45,000 to the water department from the receipts of the year. This sum is necessary over and above the budget appropriation, $345,000, to carry on the work of the department until the new year. A transfer of $6000 from street maintenance to macadam and $16,000 from street maintenance to paving was also authorized.

The meeting adjourned at 6.15 o'clock until next Thursday at 4 p. m.

YOUNGSTOWN, O., POLICE CHIEF WILL ORDER MEN TO "SHOOT TO KILL" IF NECESSARY TO STOP PARADE

YOUNGSTOWN, Ohio, Oct. 19.—Developments in the situation here in connection with the Ku Klux Klan and the mayoralty campaign today included a statement by J. J. McNicholas, acting chief of police, that if necessary, his men will be ordered to "shoot to kill" to stop a proposed klan parade here.

Stowaways Will Be Returned to Germany

WEYMOUTH, Oct. 19.—The Danish steamer Olaf Konsted is unloading at the wharf of the American Chemical & Agriculture Co., from Bremen, Germany, a cargo of potash. When the steamer docked two stowaways who tried to make their escape were capured. They are being held by the captain and will be returned to Germany.

65 Killed in Mine Explosion

SHANGHAI, Oct. 19.—(By the Associated Press)—A despatch from Mukden received here today says five Japanese and sixty Chinese have been killed in an explosion at a coal mine at Luhutai. The pit is still filled with gas and relief workers are unable to enter

PASSED EXAMINATION

Unofficial List of Candidates Who Passed Recent Examination for Firemen

The unofficial list of candidates who successfully passed the recent civil service examination for firemen, which the civil service commission retains the right to change at any time before the issuance of the official list, is as follows:

Spillane, John M.,* 36 Putnam ave.
Miskell, Michael*, 112 So. Highland.
Kirane, James T.,* 32 Crosby st.
Pouliot, Joseph S.,* 357 Plain st.
Couillard, Joseph A.,* 121 Willie st.
Killoy, William J.,* 23 Rockdale ave.
Whitehead, Thos. M.,* 40 Fifth ave.
Urbanek, Stanley,* 91 W. Third st.
Leonard, John J.,* 109 Ludlam st.
McCall, Frederick O.,* 47 Rock st.
Begley, Timothy J.,* 33 Whipple st.
Duffy, Joseph M.,* 199 High st.
Warren, Joseph H.,* 598 Gorham st.
Lane, Charles W.,* 176 Liberty st.
Thibeault, Edw. J.,* 586 Merrimack.
Tansey, Leo B.,* 322 E. Merrimack.
Armstrong, James P.,* 24 Dover st.
Kearney, Joseph W.,* 143 High st.
Fezette, Gilbert G.,* 59 Temple st.
Bourdon, Wilfrid J.,* 805 Merrimack
Haggerty, Michael J.,* 726 Lawrence
Dodge, Ralph A.,* 25 Walker place
Rayball, Michael J.,* 1087 Middlesex.
Underwood, Geo. T.,* 30 Bourne st.
Linnehan, Patrick E.,* 2 Clinton ave.
Ahearn, Joseph J., Jr.,* 16 Leroy st.
Finnegan, Cornelius T.,* 940 Gorham
O'Laughlin, F. J.,* 59 Livingston st.
Daigle, Joseph H.,* 136 Gershom ave.
Kane, John J.,* 49 Chapel st.
Belleville, Thomas,* 135 Ennell st.
Condon, William H.,* 27 Leroy st.
Baxter, Bernard F., 217 W. London st

October 17, 1923.

*Veterans, G. L. 31, Section 21.

SAFETY WEEK CAMPAIGN

Representatives of Local Organizations Meet to Discuss Safety Week Proposition

Representative committees for the Rotary and Lion clubs, the chamber of commerce, and the school department met last night in the rooms of the chamber of commerce for the purpose of discussing the advisability of conducting a safety week campaign in Lowell, and the time at which such a campaign would be most efficient.

The meeting was addressed by Mr. Lewis E. MacBrayne of the Massachusetts safety council, who described fully the various safety weeks held by the council in the towns and cities of the commonwealth.

Mr. MacBrayne recommended that any safety campaign in the city should be held in either April or October, as that is the time at which fatalities and injuries run the highest, and the present month is now nearly gone, so that it would be best to wait until the spring. He described the methods used by the safety council in other cities, where speakers are trained for short addresses to the schools, theatres, and in any place the people can be brought together. The peculiar problems of each community are studied to find a remedy for conditions and warnings to the public are posted in conspicuous places near the danger points. During the first year of operation, he said, the council effected a saving in property and lives of over $5,000,000 at a cost of only $20,000. If the sentiment of the committee was in favor of a campaign, Mr. MacBrayne stated that he could bring Col. Alfred F. Foote, Massachusetts public safety commissioner, up to Lowell to address a meeting in the Auditorium this winter.

The meeting voted to recommend to its various organizations, that the chamber of commerce be asked to invite all clubs in Lowell, such as the K. of C., Middlesex Women's club and others, to send representatives for a larger committee to be formed to conduct the campaign.

Those present were George Wells, secretary of the chamber of commerce, Thomas Atkinson, superintendent of police, Mark McCann and E. W. Douglas, representing the chamber of commerce; William W. Rawlinson, Major Walter R. Jeyes, and W. N. Goodell, for the Rotary club, and Fred S. Harvey, Leon Mullin and W. H. Saunders for the Lion club. Superintendent of Schools Hugh J. Molloy was unable to attend. Mr. Harvey was elected chairman of the temporary committee.

THE SUN IS ON SALE AT BOTH NEWSSTANDS IN NORTH STATION, BOSTON

$700,000 IN "WET" BRIBES

Shocking and Sensational State of Affairs in New Jersey and Pennsylvania

Officials, Politicians and Society People in League With Bootleg Conspirators

NEW YORK, Oct. 19.—The anti-climax in the federal government's double barelled volley fired yesterday into the wet forces of New York and New Jersey came last night with the seizure of three truckloads of beer entering New York from the Jersey shore in charge of two prohibition agents thought by the alleged owners of the liquor to have been successfully bribed.

The agents after having accepted money offered as a bribe accompanied the beer to "ward off the police" and permitted the three trucks to get well into the city before the seizure was made and arresting six men.

Chief Enforcement Officer Yellowly said this cargo was only the first of several hundred the New Jersey liquor men thought they were going to get into New York under the protection of agents.

Earlier in the day federal agents working under direct orders from Washington, bagged 11 alleged conspirators in the Hotel Pennsylvania, and elsewhere who were alleged to have used $80,000 to bribe agents not to stop brewing in New Jersey and to let up the bars for entry into New York. The agents in turn were making regular reports of their collections to Washington from where instructions were being issued.

The alleged conspirators were met at the hotel by appointment, one at a time and arrested. U. S. Attorney Hayward said the government had confiscated $80,000 given to agents as bribes and declared that probably $700,000 had been given in bribes since the conspiracy originated.

Baring of the alleged conspiracy revealed a "shocking and sensational state of affairs in New Jersey and possibly Pennsylvania," Mr. Hayward said. State and other officials, politicians and persons high in social standing were in league with the bootleg conspirators, he asserted.

The inquiry which resulted in yesterday's haul began in June, when agents were sent by Washington into New Jersey, it was said.

ATLANTIC CITY, N. J., Oct. 19.—Seventeen men, arrested here last night by prohibition agents in a series of raids in the North Side and back town districts, will be arraigned today on charges of violating the Volstead act.

Motor cars carried the seized liquor to warehouses while armed guards stood by.

Proposed Increase in Railroad Fares

Continued

the rate of commuters' and pupils' tickets and of 12 and 16-ride trip tickets on the Boston and Maine, New York, New Haven and Hartford, and Boston & Albany railroads.

If sufficient names are signed to the petitions to warrant such action, President Edward Fisher of the chamber will name a committee to represent the interests of the commuters. The hearing will be held in what is known as Gardner Auditorium, in the east wing of the state house at 10.30 o'clock. Individuals may also attend the hearing.

At the present time the price of commuters' tickets between Boston and Lowell is $12.60 a month and must be used within a 31-day period after issuance. The increase requested is 20 per cent., which would make the price of the tickets slightly over $15. It is understood that no increase is requested on the 25-ride, three months, ticket.

Showered by Flying Metal

Continued

the load approached the elevated pouring platform on which four workmen were standing, the cable slipped and the mass of molten metal crashed to the earth floor. As it fell the molten steel exploded, probably due to dampness in the floor. The flying metal showered the four men on the platform, who were unable to escape. Their clothing was burned from them, and their bodies terribly seared.

The crane operator, imprisoned in his traveling cage above the terrific heat of the spilled metal, was roasted to death.

The occurrence was the first fatal accident this year in the Carnegie mills here which last year won the safety trophy offered to all Carnegie plants.

E. GASTON CAMPBELL ..... Auctioneer
220 Hildreth Building

Middlesex ss. Commonwealth of Massachusetts. Lowell, Oct. 15, 1923

SHERIFF'S SALE

By virtue of a writ issued from the District Court at Lowell on the 15th day of October, 1923, in the action of Louis G. Poisson et al., Tr. vs. Odilon Bernard et al., returnable on the first Saturday of November, 1923, I attached the chattel hereinafter named, and I will sell the same at Public Auction to the highest bidder for cash in one lot, on the 20th day of October at 10 o'clock in the forenoon, at 355 Bridge Street, Lowell, to wit: The contents of a certain store consisting of meats, provisions, fixtures, etc. E. J. LAROCHELLE, Deputy Sheriff.

DR. DUPONT
10 years Chief of Clinic
Hotel Dieu, Paris, France

Dr. DUPONT'S ELIXIR VINEUX

Nerve Tonic and Blood Purifier

Prolongs Your Life

Read what the Sisters of the Grey Nuns of the Cross say:

"If Dr. Dupont's Elixir Vineux is unknown to you, it is, then, a duty as well as a pleasure for us to speak of its efficacy.

"It really strengthens the nerves, enriches the blood; in fact it builds up the whole system.

"This can be certified by the Members of our Community."

DR. DUPONT'S ELIXIR VINEUX
Prepared by
The Gregoire Lab. and Drug Co., Inc.
Lowell, Mass.

ON SALE BY LEADING DRUGGISTS

Autumn Dancing Party
By the Gagnon E. M. B. A.
ASSOCIATE HALL TONIGHT
Miner-Doyle's Orchestra —— Subscription 50¢

TONIGHT
First Annual Dance by the
"PRINCETON SIX"
Pawtucket Boat House
LEO DALY'S ORCHESTRA
Tickets 35c, Including Tax

FOR QUALITY WILLIS FOR PRICES
KEARNEY SQ. —— BRIDGE ST., CENTRALVILLE

6 to 9 FRIDAY NIGHT SALES 6 to 9

Round Roast — No Bone, No Waste—Lb. .. 19c
Sirloin Roast — No Bone, No Waste—Lb. .. 33c

LIVER — Fresh Beef — 4 Lbs. ..... 25¢
FOWL — Fancy 3-Lbs. — Lb. ..... 32¢
VEAL — Fancy Fores — Lb. ..... 10¢
STEAK — Top Round — Lb. ..... 19¢
STEAK — Medium Vein — Lb. ..... 17¢
Willis' Quality CORNED BEEF — Thick Rib—Fancy Brisket — Lb. ..... 14¢ — Lowest Price in Lowell

Fancy Sweet POTATOES — 8 Lbs. ..... 25¢
PORK — Rib Roast — Lb. ..... 15¢
FIG BARS — Lb. ..... 12½¢
BUTTER — Fancy Creamery — Lb. ..... 49¢
EGGS — Fancy Western — Doz. ..... 35¢
FOWL — Cut-Up — Lb. ..... 27¢

Straight Round — Top and Bottom Round Steak, lb. ... 23¢
No Bone—No Waste — Chuck Roast Beef, lb. ..... 17¢
No Bone—No Waste — Top Rolls Roast, lb. ..... 13¢

Kasino Open for the Season Roller Skating
EVERY AFTERNOON AND EVERY EVENING
Open Afternoons 2.30 —— Evenings 7.30

ASSOCIATE----DANCING
Tomorrow Night—Mal Hallett and Miner-Doyle's Orch.
MONDAY NIGHT—FOX TROT CONTEST
Philip Morris and Partner vs. Henry Nelson and Partner
ADMISSION 10 CENTS
Tuesday Night—Mal Hallett and His Orchestra
ADMISSION 55 CENTS

THE WEATHER

Showers tonight and Saturday; little change in temperature; easterly winds.

THE LOWELL SUN

7 O'CLOCK

ESTABLISHED 1878 | LOWELL MASS. FRIDAY OCTOBER 19 1923 | 28 PAGES TWO CENTS

Protests Sale of Water Filter Coke

FIVE MEN ROASTED TO DEATH

Governors In Bitter Debate On Dry Iss

COMMUNITY SPIRIT UPPERMOST IN RAPID DEVELOPMENT OF PAWTUCKETVILLE

Section Has Made Remarkable Progress in the Past Year—Boom Had Humble Origin in Post-Bellum Days When Citizens First United to Welcome Home Veterans

"The district where the majority of residents own their own homes and where the community spirit prevails."

That's Pawtucketville, the people of this rapidly developing residential district of Lowell are proud to tell you. Hindered in the past by poor roads, and mediocre trolley service, the district has shown a healthy growth against odds and now presents safe streets and every prospect of a brilliant future.

Situated as it is to the north and northwest of the Merrimack river, and bordered on one side by Beaver brook, and the other side by the Dracut and Tyngsboro town lines, Pawtucketville is naturally apart, geographically, from all other districts of Lowell. Broken away from immediate contact with people of other sections, its residents feel the urge of comradeship and have joined together in many clubs

Continued to Page 8

ADD SIX MEN AT POSTOFFICE

Three Clerks and Three Carriers Named Today by Postmaster Delisle

Forces in Parcel Post and Registry Divisions Increased by Appointments

Through an allowance made by First Assistant Postmaster General John H. Bartlett, in a telegram received here this morning, the local postal department is authorized three additional permanent clerks and three city carriers.

Postmaster Xavier Delisle has, therefore, appointed the following substitute clerks, whose names were at the head of the civil service list: John D. McMahon, Robert W. Burnston and John J. Mann.

Two of the above will be assigned to the mailing division and one to the registry department.

The carriers appointed are Russell Stack, Joseph Bernard and Tancrede Blanchette.

One of these carriers will be assigned to the Highlands district and two to the parcel post division.

GOVERNORS IN STORMY DEBATE

Resolution Pledging Pres. Coolidge Co-operation in Dry Enforcement Adopted

Action Accompanied by Tumult of Shouting—Gov. Parke Walks Out

WEST BADEN, Ind., Oct. 19. (By the Associated Press.)—A formal resolution pledging President Coolidge the fullest co-operation in the enforcement of prohibition, was adopted by the 15th annual governor's conference here today, after a stormy debate. Adoption of the

Continued to Page 26

Crane Operator and Four Others Lost Lives When 70 Tons of Molten Steel Exploded

RAINFALL HELD NOT SUFFICIENT

Steady Downpour With Four to Eight Inches Precipitation Needed

Light Drizzle of Today and Yesterday Helps Relieve Drouth But Little

The light drizzle which started yesterday and continued intermittently today moistened a parched ground but failed by far to do much to relieve the extreme need for water. Showers are said to be due by the meteorologists who expect that we will be hit by "the tail" of the Atlantic coast disturbance.

While the drizzle seems to have broken the decided drouth, a week of good, steady rain is needed. The total precipitation yesterday was but four-tenths of an inch. Four to eight inches of rain will be required to bring water conditions to normal.

The danger of an acute water famine was averted in many localities by the

Continued to Page 23

NEAR AGREEMENT IN NESMITH CASE

Conference at City Hall Results in Tentative Interest Rate at 5½ P. C.

Final Decree Naming Date for Fund Restoration to Come in November

Although it has been tentatively agreed that the city shall pay to the trustees of the Nesmith fund interest upon the principal of $25,000 at the rate of approximately 5½ per cent. from March 18, 1918, to the date of complete restoration, the final decree will not be drawn up for presentation to a single justice of the supreme court for approval before the first of next month. At that time Solicitor Patrick J. Reynolds will finally answer for the city upon the proposition advanced yesterday by the trustees under the will.

Yesterday afternoon, the solicitor, the city auditor and Fisher Nesmith, attorney for the will, met in conference and after considering a number of lists of approved interest rates paid on rep-

Continued to Page 22

IN THE SUPERIOR COURT

Court Asks Delay of Execution of Judgment in Chisholm-Hart Case

A sealed verdict for $550 for the plaintiff was returned by a jury in superior civil court this morning before Judge Qua in the case of Roderick Chisholm vs. Martin J. Hart, an action brought to recover that amount alleged to be due as commission on the sale of real estate.

After the verdict was returned, however, Judge Qua addressed the jury, and said that with the jury's permission execution of judgment would

Continued to Page 3

SHOWERED BY FLYING METAL

Cable Slipped and Spilled 70 Tons of Molten Steel at Carnegie Plant

As it Fell the Steel Exploded, Probably Due to Dampness in Floor

FARRELL, Pa., Oct. 19.—A crane operator died in his steel cage and five other men were so badly burned that they died in a hospital, when a cable slipped and spilled seventy tons of molten steel at the Farrell plant of the Carnegie Steel Co., last night.

The dead are Clayton Fisher of Sharpsville, John Hoobler of Trout's Corners, Robert Phillips of Wheatland, Claude Semlee of Sharon and Theodore Brown of Farrell.

Semlee, the craneman in the open hearth department, had just hooked onto the giant ladle, carrying its 70 tons of steel heated to 250 degrees. As

Continued to Last Page

HAVE A CARE WHERE YOU DO YOUR HUNTING

Apropos the official opening of the hunting season, originally scheduled for tomorrow, but indefinitely postponed because of lack of rain, Edward W. Trull, clerk of the district court, wishes to bring the following city ordinance to the attention of prospective game-catchers:

"No person shall fire or discharge any gun, pistol, or other fire-arm within the city limits, under a penalty for

Continued to Page 22

N. Y. AND BOSTON CLEARINGS

NEW YORK, Oct. 19.—Exchanges $657,000,000; balances $74,000,000.

BOSTON, Oct. 19.—Exchanges, $73,000,000; balances, $31,000,000.

U. S. SEN. MOSES CALLS VOLSTEAD ACT A "JACKASS STATUTE"

Declares There Are More Trucks Entering Canadian Border and Re Through N. E. Valley Than T Ever Have Been Trains Run Over B. & M.—Says Gov. Pinchot Made Hit With Hardware Trade in His Talk of Padlocks

WASHINGTON, Oct. 19.—A "jackass statute" was the verdict pronounced on the Volstead act by Senator Moses of New Hampshire, of the republican senatorial campaign committee, when he visited the White House today after a swing through 12 states in the east and middle west.

Asked whether in his opinion congress would do anything about it, at its coming session, Senator Moses said it depended on "Whether or not the baleful eye of Wayne B. Wheeler, sitting in the congressional gallery and sweeping the floors with its eagle gaze, has lost its potency."

Requested specifically to give his opinion of the Volstead act as revealed to him during his trip, he replied:

"It's a jackass statute. Any

Continued to Page Three

M. F. CONNOR PROTESTS AGAINST SALE OF WATER WORKS COKE TO DEPARTMENT EMPLOYES

Matthias F. Connor, local contractor and plasterer, today filed protest with the city purchasing agent and the city solicitor, against the action of the board of public service yesterday afternoon in voting to allow Supt. Robert Gardner of the water works to sell filter coke to water department employes for $3.50 a ton. He has engaged counsel and will fight the case to the limit.

Mr. Connor's protest results from a bid he submitted several days ago to the purchasing agent upon a requisition to purchase 100 tons, more or less, of this used coke, claiming that he submitted this bid with the understanding that he would be entitled to purchase all of it, running up to between four or five hundreds tons. Since the acceptance of this bid he has carted away about 10 tons, but has plans completed for the removal of all of it.

Mr. Connor states that in face of his

Continued to Page 22

PROPOSED INCREASE IN RAILROAD FARES

Petitions are being circulated among local residents who commute to Boston daily requesting the chamber of commerce to represent the commuters at the hearing to be held before the committee of the department of public utilities at the state house, Nov. 5, in connection with the proposed increase in

Continued to Last Page

HENRY SULLIVAN ACCEPTS

Will Be Guest and Speaker at Luncheon of Ad Club Monday

Henry Sullivan will be a guest at the weekly noon-day luncheon of the Lowell Ad club at Liberty hall next Monday.

The Lowell swimmer will speak of his recent successful trip in which he lifted the Alexander Channel Swimming cup and won the double honor of being the first American ever to swim the English channel and the undisputed champion endurance swimmer of the world.

Nelson's Candy

Special for Saturday

BRAZIL NUT FUDGE

60c Lb., 30c ½ Lb., 15c ¼ Lb.

BRAZIL NUT BONBONS

80c Lb. 40c ½ Lb. 20c ¼ Lb.

Music Saturdays from 6.30 to 9.30

A. M. NELSON'S

CANDY SHOP AND TEA ROOM

68 Merrimack St.

Window Shades

We solicit the opportunity to estimate on houses, hotels, apartments, etc., etc.

Manufacturers of Shades

Wholesale Prices

CHALIFOUX'S CURTAIN SHOP

Third Floor Phone 5000

Used Car Philosophy

If you owned a car on which you had recently spent a few hundred dollars for overhauling and painting but having no use for the car, you wished to sell it; were willing to hold yourself responsible for its action to the extent of a written guarantee, how would you regard its value?

WE OFFER

A Dec. 1919 delivery Cadillac Victoria for $1350

A Dec. 1919 delivery Cadillac Sedan for $1450

Geo. R. Dana & Son

81-95 E. Merrimack St.

READ DEPOT CASH MARKET'S AD. ON PAGE 6

THE FENWAY

Furnished Rooms To Let

252-260 Middlesex St.

New Building, New Furniture, New Bedding, Running Hot and Cold Water in every room. Baths, Electricity and Steam included. Also store to let. Apply upstairs.

MRS. BLANCHARD

Important Meeting

Special meeting of Old Homestead Lodge, No. 319, I. A. of M., Sunday afternoon at 2.30. Every member requested to attend.

G. F. KENNY, President.

Great Satisfaction

comes to the man who has saved when it is time to pay the bills for

COAL and TAXES

If you have not provided this year, don't be annoyed again—come to this friendly bank and let us show you how to get rea for next year.

MERRIMACK RIVER SAVINGS BANK

228 Central Street

PEGGY'S CANDY SHOPPE

109 Central Street

(Successors to A. M. Nelson)

Opening Day Offerings—

1 Lb. CHOCOLATES CARAMELS BON BONS 60c

Molasses Candy, Peanut Brittle, Chocolate Fudge

30¢ Lb., 15¢ ½ Lb.

Home-Made Candies at Popular Prices.

Try Our "Fountain Luncheonette"

MEMBER FEDERAL RESERVE SYSTEM

STRENGTH SECURITY SERVICE

Interest Begins November 1st on Savings Accounts

Middlesex National Bank

Under Supervision of United States Government

Merrimack cor. Palmer

If Money Grew on Bushes

We would not urge you to save it.

Just now, however, we do urge you to SAVE, SAVE, SAVE.

Start your account in our Savings Department.

Add to it each week or month and just watch it grow.

This bank is under the supervision of the United States Government. It is almost 100 years old.

Old Lowell National Bank

Highland Club

TONIGHT

STRATFORDS

Broderick's Orchestra

SUBSCRIPTION ..... 55¢

Avoid the Chill and Save the Pill

Medium underwear and wool hosiery for Fall are your protection against the chill.

There's solid comfort in close-fitting Worsted Knit Underwear and Silk and Wool Sox.

We feature particularly "Carter's" Knit Underwear and "Brown-Knit" Sox.

Fraser's MEN'S WEAR

Middlesex & Gorham Sts

Safe Conservative Mutual

WASHINGTON SAVINGS INSTITUTION

30 MIDDLESEX ST

COMMITTEE FOR BOY SCOUTS' CAMPAIGN

The following committee has been named by President Edward Fisher of the chamber of commerce to represent the chamber in the coming drive for funds for the Lowell council, Boy Scouts of America: James P. Heron, N. J. Benoit, Edward Fisher, Charles Langley, Charles Marren, Elmore MacPhie; John M. O'Donoghue, George Spillane and Royal P. White.

This committee will meet with Edwin J. Mellon, local scout executive, in Marie's restaurant next Monday evening to lay plans for its activities in the coming drive.

REVIVAL SERVICES BY SALVATION ARMY

The special revival services which commence this evening in connection with the local Salvation Army will all be held in the hall, 106 Appleton street, and will commence every evening at 8 o'clock. Tonight the local corps will be reinforced by a contingent from Lawrence which will be made up of the officers and band of the Lawrence corps. They will march to the regular open-air stand at the corner of Central and Jackson streets, where a united service will be held. The service will be one of welcome to Adjt. Captain John Waldron, who is conducting a two weeks' campaign in ate as well.

ltable impe pitia Th plea eme next nee stre W nut the tric six fire tion ten lor D

TWO NEW CLASSES AT THE TEXTILE SCHOOL

Two new classes have been instituted at the evening session of the Lowell Textile school this year in acquiescence to a demand from outside the school. President Eames stated that these classes would be continued as long as there are a sufficient number taking the courses to make it worth while having an instructor assigned to the work. This is the first year they have been made possible and are yet in the experimental stage.

The first subject, that of mill engineering opens tonight. The course will cover in detail the designing, and the construction of a manufacturing plant for the making of textile goods. A large part of the course will also be devoted to drawing plans for the laying out of the plant. It is necessary that people taking the course shall have had some experience in this work, either in practice outside or through study in some school. The nucleus of the class is to be formed by members of the school who have graduated and secured positions at the Saco-Lowell shops and other local plants devoted to that work.

Electrical engineering, the other course, has been running classes for the last few weeks, and is designed to cover a period of three years, in which time mathematics, mechanics, mechanical drawing and electricity will be taken up. The electrical part of the program covers both direct and alternating current work. This source also is for men who are engaged in the work outside of the school, who have had some training along the same general lines as those to be covered and who desire to advance themselves further by a greater knowledge of the subject. A wonderful opportunity is presented to all who care to grasp it and numbers of the regular day students are joining in the class with the local men.

TODAY'S CASES IN THE DISTRICT COURT

James Stanewicz was found guilty of assault and battery on George Ju.. 'iezus, in district court this morning and the case continued two n. .iths for sentence with the understanding that defendant recompense Jurewiczus in the sum of $40 for ho.. .al expenses incurred as the result of t sault.

The story told the court was to the e''ect that Stanewicz went to George's house on the evening of Sept. 21 and struck him on the arm with a wooden stick incapacitating that member for over two weeks. Stanewicz admitted striking the complainant, but said he did it because he was "kicked out of t.. house" when he was attempting t settle an argument that had taken place at school between his son and the son of the complai-..t.

Patrick J. Doyle, a parc'e man from the sta.. farm, was ..ued until to no o.. for drunkenness.

Herbert Bristol, continued from yesterd' to await the arrival of his wife from Keene, N. H., showed a telegram st..ting that his wife would be in this city this afternoo.. The case, one of non-support, was continued until her ar 'val.

'llegal keeping charges against Mike Sonoski and David Brabant were continued until Oct. 27.

O.M.I. CADETS PRACTICE TONIGHT

The O.M.I. Cadets will hold a practice session this evening in the Sacred Heart hall at 8 o'clock. The following are urged to be present: E. Payton, J. Brodeur, D. Coughlin, A. Lamoine, G. Taplin, T. Egan, D. Crowe, J. Curran, J. Murphy, M. Neary, C. Dostaler, J. McKinstrey, E. Twohey, C. Troville, J. O'Connor and D. O'Connor.

DERRY-MADE

Mattresses

We have in stock just the right mattress at just the right price, so you're sure to find one you want on display in our stock—now!

$18, $20, $24, $30

ELMER E. FITCH CO.
160 Middlesex St.

Father also likes Cake—

he ate a great deal of cake when he was a boy, for cake is one of a boy's luxuries, and he probably never ate all the cake he wanted. Drake's Cake will not only please father —it will help make him a boy again

DRAKE'S CAKE PURE FOOD

DON'T DO THIS

IF DEAF USE

LEONARD EAR OIL

A soothing, effective, penetrating Oil that has brought prompt relief to hundreds suffering from catarrhal deafness and head noises, discharging or itching ears. Just rub it back of the ears and insert in nostrils. For Sale Everywhere.

Interesting descriptive folder sent upon request

A. O. Leonard, Inc. 70 5th Ave. New York

Sixty-fifth Year

The Kimball School

COURSES

C. P. A. Training
Secretarial
Stenographic
Business and Accounting
Civil Service

Students May Enter Anytime
Office Open Mon. and Thurs. Nights
226 CENTRAL ST.

TRY A SUN CLASSIFIED AD

We Are Now Making Appointments for
PRIVATE INSTRUCTION IN MAH JONGG
Mah Jongg is easily learned when taught by one who knows the game thoroughly. Call 6700.
Book Shop

The Bon Marché DRY GOODS CO.

From the Land of Cherry Blossoms Comes
"SATSUMA" WARE
In a variety of interesting shapes and novel decorations. Priced moderately in our
Gift Shop—Third Floor

In the Children's Shop, Third Floor, Mothers Will Find a Remarkable Collection of

GIRLS' COATS

FOR KIDDIES—

Sturdy coats of chinchilla for "two-to-sixers," navy or brown.............. **$10.98**

Other children's coats of soft pile fabric materials, some with fur collar and cuffs.

$4.98, $6.98, $9.98, $12.98 up to **$25**

FOR JUNIORS—

Girls' 6 to 16 Winter Coats in a wide selection of styles and materials are shown with smart shawl collars or fur trimmed, lined throughout. The colors are sorrento, navy, brown and reindeer, and the materials include wool polaires, rich bolivias and soft pile fabric materials—

$6.98, $10.98, $15 and up to **$45**

Boys' Two-Trouser Suits

—— Attractively Priced ——

$11.95

These Famous PENROD SUITS

Are all wool, cleverly styled and well made, full cut and strongly lined. Sizes 8 to 18.

Other Suits **$14.95, $19.50, $21.50, $24.50**

TWO-TROUSER SUIT $8.95

Practical for school wear, made of durable fabrics that will not show the dirt. Popular Norfolk styles. Sizes 6 to 10.

BOYS' OVERCOATS $11.50 to $24.50

We are showing this season the most complete line of Boys' Overcoats in the history of the department. All the wanted styles are represented in a variety of patterns at a wide range of prices.

Children's Underwear

Misses' Wool Suits
$2.00, $3.00

Misses' Silk and Wool Suits
$2.25, $3.25

Misses' Fleeced Suits
$1.00, $1.25

Boys' Wool Suits
$2.25, $3.00

Boys' Fleeced Suits
$1.00, $1.25
In all styles.

Knit Underwear Dept—Street Floor

MAID-O-SILK

Hosiery of Pure Thread Long Wearing Japanese Silk

Black	**$1.65**	Beaver
Cordovan		Log Cabin
Castor	**The Pair**	Pearl
Mandalay		Hazel
Beige		Silver

"FIT FOR THE AMERICAN LADY"

GROCETERIA

"Good Things to Eat"

Sorrento Walnuts, lb.	28c
Baker's Chocolate, ½ lb.	19c
S. S. Pierce Cleaned Currants, pkg.	31c
Golden Bantam Corn, can	21c
Miniature Beets, extra fine, can	32c
Red Alaska Salmon, can	25c
Fancy Crabmeat, can	50c
Pineapple, broken slices, can	24c
Pitted Red Cherries, can	37c
Elmwood Farm Chicken, 4 oz.	38c

—— Basement ——

CUT GLASS — AND — SILVERWARE

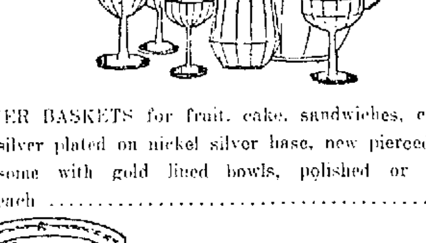

SILVER BASKETS for fruit, cake, sandwiches, etc. Heavily silver plated on nickel silver base, new pierced patterns—some with gold lined bowls, polished or grey finish, each **$5.00**

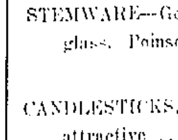

TABLE MATS. Dutch silver mats, felt bottoms, 6 inch size; regularly 50c, **39¢**

STEMWARE—Goblets, sherbets, saucer champagne, finest glass. Poinsettia cutting; regularly $1.75 set. **Set of 6, $1.49**

CANDLESTICKS, good quality glass, in daisy pattern, very attractive .... **98¢**

WATER SETS, 6 glasses and two-quart pitcher, beautifully decorated, rose cutting **$2.98**

SHERBET SETS, 6 glasses, in poinsettia and daisy design **$3.98**

KNIVES and FORKS, Universal silver, 12 pwt. .... **Set of 6, $3.75**

—— Third Floor ——

There Should Be Music in Your Home

We are willing to do everything we can to help you. The easiest way we know of is to join one of our Fall Clubs now forming.

PLAYER-PIANO CLUB

Only $5 to Join
3 Years to Pay Balance

WE ARE SOLE LOWELL AGENTS FOR

GULBRANSEN
The Registering Piano

10-year guarantee printed on every instrument.
FREE BENCH **FREE ROLLS**

A Player is two instruments in one—A piano to play by hand, a Player to play by roll. Liberal allowance for your old piano or phonograph.

VICTROLA CLUB

Only $5 to Join

A Year and a Half to Pay Balance

Come in and join today. In this way you may select your instrument now and have it delivered when you wish. There will be a shortage of Victrolas this winter, but by acting now you can avoid possible disappointment.

Every Victrola Fully Guaranteed.
20 Private Rooms for Your Convenience.
PLAY AS YOU PAY

440 REBELS KILLED IN BATTLE WITH ITALIAN COLUMNS IN TRIPOLI YESTERDAY

LONDON, Oct. 19.—Italian columns in Tripoli yesterday attacked a force of 1500 rebels south of Mount Surata, says a Central News despatch from Rome. The Rebels were dispersed, leaving 440 dead, a large number of wounded and considerable booty. The Italian casualties were 10 dead and 50 wounded. Italian airplanes took part in the engagement, successfully bombing rebel batteries.

DEATHS

PANSY—Mrs. Lena Pansy died last evening at her home, 59 Cambridge street, after a long illness. She leaves her husband, Nunzio; one daughter, Rose; three sons, Leo and Tendaro of Lowell and Serfina in Italy, and four grandchildren.

HULSANDER—Louis F. Hulsander, a well known and respected resident of Chelmsford, died at his home today, aged 41 years, 2 months, and 26 days. He had been ill for over a year, but had been confined to bed for only a week. He is survived by his wife and several children.

FUNERALS

JOHNSON—The funeral of the late James Johnson, a nonagenarian, and for over 50 years a resident of Lowell, took place this morning at 8.30 o'clock from the chapel of Undertakers James F. O'Donnell and Sons. The cortege proceeded to St. Patrick's church where at 9 o'clock a solemn high funeral mass was sung by Rev. John J. McGarry, D. C.L., assisted by Rev. Jos. A. Curtin as deacon and Rev. James A. Supple, D. D., as sub deacon. The choir under the direction of Mr. Michael J. Johnson rendered the Gregorian chant, the solos in the mass being sustained by Miss Frances Tighe and Mr. D. S. O'Brien. Mr. Johnson presided at the organ. The bearers were Messrs. Lawrence Bonaccorssi, Adelard Berard, John Berard, Fred Lontin, Edward Eno and Bernard McKiernan. There were many floral and spiritual offerings. The burial was in the family lot in St. Patrick's cemetery where the committal prayers were read by Rev. Fr. Curtin. The funeral was under the direction of Undertakers James O'Donnell and Sons.

ERDIS The funeral services for John R. Erdis were held at the Funeral church, 286 Westford street, yesterday afternoon at 2 o'clock. Rev. Caleb E. Fisher, D.D., pastor of the First Universalist church, officiated. The floral offerings were numerous. The bearers were four nephews of the deceased, James H. L., Samuel F., Robert M. and Donald W. Erdis. Burial was in the family lot in the Edson cemetery. The funeral arrangements were in charge of Undertaker George W. Healey.

MULLIGAN—John J. Mulligan, Jr., infant son of John J. and Maud (Walters) Mulligan, died Wednesday evening at the home of his parents, 49 Bartlett street, aged 2 days. Funeral took place yesterday afternoon at 3 o'clock from the home of his parents. Burial took place in St. Patrick's cemetery. The arrangements were in charge of Undertakers M. H. McDonough Sons.

FUNERAL NOTICES

COLEMAN—Died Oct. 18th, at her home, 285 Lincoln street, Miss Mary E. Coleman. The funeral will take place Saturday morning at 8 o'clock from the house and a funeral high mass will be sung at the Sacred Heart church at 9 o'clock. The burial will be in St. Patrick's cemetery, under the direction of Undertakers Jas. F. O'Donnell & Sons.

CUNNINGHAM—Died Oct. 17, Mrs. Julia Donohoe Cunningham. Funeral will take place on Saturday morning at 8 o'clock from her late home, 84 Wilson street, North Billerica. Funeral high mass of requiem will be sung at St. Andrew's church at 9 o'clock. Burial will take place in St. Patrick's cemetery. The funeral arrangements are in charge of Undertakers M. H. McDonough Sons.

PANSY—Died Oct. 18, Mrs. Lena Pansy. Funeral will take place on Sunday afternoon at 2 o'clock from her late home, 59 Cambridge street. Services will be held at St. Peter's church at 3 o'clock. On Monday morning at 8 o'clock a requiem mass will be sung for the repose of her soul. Burial will take place in St. Patrick's cemetery. The funeral arrangements are in charge of Undertakers M. H. McDonough Sons.

MASS NOTICE

RILEY—At St. Patrick's church Saturday morning at 7.45 o'clock, anniversary mass will be offered for the repose of the soul of Patrick Riley. May he rest in peace.

CHICKENS 38c 44c lb.
Fresh Killed, Milk-fed, 3½ to 5 lb. Average

FANCY NATIVE VEAL LEGS Lb. 25c

VEIN STEAK, lb. ..... 25¢
ALL ROUND STEAK, lb. ..... 27¢
CLUB SIRLOIN STEAK, lb. ..... 27¢
FOWL, Fresh Killed, lb. ..... 35¢, 40¢
ROOSTERS, Fresh Dressed, lb. ..... 29¢
CUT-UP CHICKEN, lb. ..... 29¢
RIB ROAST, cut from Prime Steer Beef, lb. 28¢, 35¢
SIRLOIN ROAST, boned and rolled, good quality Beef, lb. ..... 29¢, 39¢
LAMB LEGS, Fancy Yearling, lb. ..... 25¢
VEAL FORES, Fancy Native, lb. ..... 16¢
BOILED HAM, lb. ..... 45¢

FRESH LEAN Pork NOT FROZEN 26c-29c lb.

FRESH LEAN SHOULDERS, lb. ..... 16¢
FANCY TOKAY or MALAGA GRAPES, lb. 10¢
LETTUCE, Fancy Iceberg ..... 15¢, 18¢
JEM BREAD ..... 16 oz. 5¢, 24 oz. 8¢

FANCY CREAMERY BUTTER 49c Lb.

WEALTHY FANCY EATING APPLES 2 qts. 20¢
FIG BARS, Fresh Baked ..... 2 lbs. 25¢
FRESH DIPPED CHOCOLATES, lb. ..... 31¢
N. B. C. ASSORTED MOONBEAMS, lb. 26¢

J&M BRAND COFFEE Fresh Roasted 39c Lb.
2 Lbs. Sugar 7¢ lb.
To Introduce Our Fresh Roasted Coffee
SUGAR AT THE ABOVE PRICE WITH 1 LB. COFFEE
DON'T WALK—TALK TO 6600. FREE DELIVERY

SAUNDERS PUBLIC MARKET
161 Gorham Street

CHARLES WEBB, WITNESS BEFORE GRAND JURY

WHITE PLAINS, N. Y., Oct. 19.—Charles Webb today was a witness for less than 10 minutes before the grand jury which is expected to complete this

CHARLES WEBB

afternoon its investigation into the circumstances surrounding the death of his wife, Mrs. Gertrude German Webb at the Westchester-Biltmore club in Rye, several weeks ago. It was understood Webb had taken before the grand jury a number of letters exchanged with his wife and referring to his affection for her.

In the Superior Court

Continued

be delayed until the court had further opportunity to look up the law in reference to a certain feature of the case. According to a recent statute Judge Qua informed the panel that the court now had the power to take such action.

The matter in dispute was in reference to a release, signed by the plaintiff, which was introduced in evidence by the defendant at the trial yesterday, and regarding which there was a long conference between counsel and the court. It was a question whether or not this release, which the plaintiff admitted he signed, was a release of all claims which the plaintiff might have held against the defendant, or only a release in part.

Judge Qua informed the panel that the court had already decided that the release was not a full release, and that there was a strong probability the verdict would be allowed to stand. But as the court desired to go further into the matter, execution would naturally be temporarily delayed.

Because of this action by the court another case of Chisholm vs. Hart, also an action to recover moneys alleged to be due as commission on the sale of real estate, was not sent to trial today. The final decision of the court regarding the release claim will have a similar effect on this case also.

Judgment by default for the plaintiff on his declaration was ordered by the court this morning in the case of Manoog Payellan vs. Hazaret M. Kalijkian, an action of contract to recover $385 which the plaintiff claimed he loaned the defendant to send to Armenia to pay the passage of another to this country. Attorney J. E. Markham was counsel for the plaintiff.

A jury was empanelled and the case of Martin F. Conley vs. William and Ellen Lamphier went to trial. This is an action of contract to recover $308 alleged to be due as commission.

The plaintiff claims that he had an agreement with the defendant to sell their house at 657 Stevens street for $8800, and that he was to receive a commission of 3½%. He did procure a purchaser, Mr. and Mrs. William McCarthy, he claims, who were ready and willing to buy, and that the defendants agreed to sell. But on the day in question the plaintiff claims that the defendants sold to another party.

The defence claims that although the plaintiff was empowered to sell the house, other agents were also given the same authority, and that another agent had already secured a deposit on the property before the plaintiff's customers were ready to buy.

Attorney Fisher Pearson was counsel for the plaintiff and Attorney D. J. Murphy for the defendants.

REPORT ON CONDITION OF ACCIDENT VICTIMS

The condition of Hargog Marganian of 11 South street, who was taken to St. John's hospital early last night after being struck by an automobile owned by Edward St. Cyr of Lane court and operated by Chester Holdsworth of 44 Cornell street, is reported today as being not serious.

It was also reported at St. John's that until X-ray pictures are developed it will not be known just what are the extent of the injuries sustained by A. Samuel Gustafson of East Chelmsford, who fell from a ladder and in-

TRY A SUN CLASSIFIED AD

REBUKE SAXON GOVERNMENT

Gen. Von Mueller, Commander of Reichswehr in Saxony, Removed

Mode of Procedure Too Harsh — Bavarian Commander to Be Recalled

BERLIN, Oct. 19.—It was reported here today that the dispute between the federal government of Saxony will be solved by the former displacing Gen. Von Mueller, commander of the Reichswehr in Saxony, whose mode of procedure is said to have been too harsh. This action, the reports add, will be accompanied by a rebuke to the Saxon government for its interference in the politics of the republic.

The Stresemann government is also confronted with another unpleasant prospect, for it is reported to have decided to recall General Von Lossow, commander of the Reichswehr in Bavaria, who appears, as it is alleged here, to be unable to withstand the domination of Dr. Von Kahr, the Bavarian dictator. Such action, it is considered, is likely to meet with strong opposition from the Bavarian government and thus increase the tension already prevailing between Berlin and Munich.

Although nothing has been officially announced regarding the measures Minister of Defense Gessler proposes to take in connection with Saxony, it is understood the government has determined that the "proletarian hundreds" shall be disbanded by the Saxony police and if the latter are not up to the task, then troops will be use to put the extremist military organizations out of business.

LINEMAN ELECTROCUTED

BURLINGTON, Vt., Oct. 19.—William Larrabee of Rutland, a lineman employed here by the New England Telephone & Telegraph Co., was electrocuted this morning just as he was starting work. He was about 30 years old and leaves a wife.

TRIAL OF CORCORAN

Jury Excused During Argument of Counsel of Mrs. Duggan's Statement

BOSTON, Oct. 19.—The jury in the trial of William J. Corcoran, former district attorney of Middlesex county, and others on charges of larceny and conspiracy in connection with alleged blackmail schemes was excused today while arguments were made by counsel as to whether the stenographic report of a statement by Mrs. Theresa Duggan, one of the defendants, should be admitted as evidence. The statement, made in the office of the attorney gnral in 1921, was offered by the state late yesterday. Counsel for all the defendants objected.

Mrs. Duggan's Story

BOSTON, Oct. 19.—The stenographic report of a statement made by Mrs. Theresa Duggan, one of the defendants in the Corcoran case, at the office of the attorney general on Nov. 7, 1921, was offered in evidence yesterday afternoon in the fifth criminal session of the Suffolk superior court, where Mrs. Duggan, William J. Corcoran, former district attorney of Middlesex county, and six other defendants are on trial before Judge Quinn and a jury.

Assistant District Attorney Arthur D. Hill offered the statement. Counsel for the defense objected and the jury was sent out. William R. Scharton, counsel for Mrs. Duggan, made a statement to the court.

Then he called Mrs. Duggan to the stand. The question of admitting the statement had not been decided when court adjourned at 4 o'clock with the jury still out.

N. J. SHERRETT, WORCESTER EDITOR, DEAD

WORCESTER, Oct. 19.—Nicholas J. Skerrett, veteran newspaperman, city editor of the Gazette, former captain of field artillery in the Massachusetts Volunteer Militia and junior vice commander of the WWorcester camp of Spanish War Veterans, died at his home here last night, after a long illness, at the age of 46.

Mr. Skerrett began newspaper work in 1896 and has continued in it since that time wit ha break of abotu two years when he served in Cuba through the Spanish-American war. After the war he was for seven years quartermaster on the staff of Major Charles F. Sargent of the First Battalion, Field Artillery of the Massachusetts Volunteer Militia. He joined the staff of the Worcester Gazette in 1907.

BANDITS TAKE $25,000

PHILADELPHIA, Oct. 19.—Four armed motor bandits held up Kennedy Brothers' pawn shop in the business section of the city today, and escaped with jewelry and cash valued at $25,000. The holdup ocurred one block from a police station.

Seek Mummy of Pharoah in Inner Tomb

LUXOR, Egypt, Oct. 19. (By the Associated Press.)—Preparations for lifting the 2000 tons of earth, stone and wooden joists that now rest over the tomb of Tutenkhamun are proceeding apace. Howard Carter and his American associates, Messrs. Candler and Burton, have established themselves in their lonely domiciles at their entrance to the Valley of Kings, and have made a preliminary survey of the work that must be done before the inner tomb believed to contain the mummy of the Pharaoh can be opened.

3000 Anthracite Miners Strike

SCRANTON, Pa., Oct. 19.—Three thousand anthracite miners were on strike today in the Pittston district of the Pennsylvania Coal Co. Number six collieries, employing 2000 workers were idle over the refusal of a foreman to rehire a driver boy. At the Barnum mine 200 quit today when a laborer not on the waiting list was hired. At the Central Mine at Avoca, 800 continued idle over the refusal of a boss fireman to join the union.

Injunction Against Moulders' Union

BIDDEFORD, Me., Oct. 19.—Deputy sheriffs this morning served temporary restraining orders on members of the Moulders' union, prohibiting them from picketing on or near entrance to the Saco-Lowell shops where a strike has been in progress for a year. The hearing on a permanent injunction is set for Nov. 10, before Associate Justice Scott Wilson of the Maine supreme court in Portland. The temporary order also restrains the union men from interfering with or jeering the replacement moulders.

1 Killed, 1 Blind as Result of Accident

FALL RIVER, Oct. 19.—Dominator Paul, 30, is dead and Milton Walton is at the Fall River General hospital blind in one eye and with other serious injuries, as the result of an automobile in which they make riding leaving the state highway near Touisset, at midnight. Frank Maynard, operator of the car, was arraigned before Judge Hanify in district court today and pleaded not guilty to a charge of driving in a manner dangerous to public life and safety, and was held in the sum of $1000 for trial.

Women Keep Vigil Outside Prison

DUBLIN, Oct. 19.—A band of republican women kept vigil and recited the rosary throughout last night outside Mountjoy prison, where 400 republican prisoners are continuing their hunger strike. The publicity department of the republican organization says that 60 of the strikers were released unconditionally on Wednesday. They asserted that those remaining were in a weak condition. The hunger strike movement for the present is confined to two jails.

James F. O'Donnell & Sons
Undertakers
324 Market St. Tel. 439-W

Pawtucketville Improvement Association

WILLIAM H. RIGBY
Treasurer

CORNELIUS F. CRONIN
President

Community Spirit Uppermost in Pawtucketville

Continued

and associations whose memberships are made up of Pawtucketville residents alone.

Big Building in Past Year

During the past year numerous residences of the single and two-family type have been erected in Pawtucketville, the majority being built by prospective residents. A boom, however, was started in the Ellis court section by Councilor Arthur Genest, a well known contractor, by the erection of 10 single houses valued at $3200 each, and four double houses valued at $5500 each, a total investment of about $60,000, including the cost of land.

Of the 14 houses erected, Mr. Genest has sold all but one and could easily dispose of that, so great is the demand for homes. The building boom extended throughout the whole district and, while no one contractor endeavored to follow Mr. Genest's footsteps, many erected one or two houses and found ready sale for their property.

In connection with Ellis court is an issue that keeps the people of the section on their toes and eager to fight at a moment's notice. When Ellis court was first named, many years ago, it was an undeveloped piece of property and was truly a court.

Now the court runs through to Starbird street and the people of that section want the name changed to Ellis street or Ellis avenue, as they feel that the title "court" lowers their address in the estimation of many. This matter has already been brought to the attention of city officials and the change is expected at any time.

Big Development Under Way

A land boom has been started on the Beaver brook or northern side of Pawtucketville by the purchase of the Emery estate of about 80 acres by the Maynard Land company of Providence, R. I., and its development into small lots.

The property comprises all the land between Moody street and the Old Meadow road and Hampton road and Riverside. White and Bodwell streets. Streets have already been laid out in this property and 1050 house lots located. Selling of lots has only been going on for two weeks and in that time about 400 lots have been sold and

Continued to Page Twenty

Calls Volstead Act a "Jackass Statute"

Continued

law that declares buttermilk to be an alcoholic beverage of necessity is a jackass statute."

The senator replied thus to a question as to prohibition enforcement in New England:

"There are more trucks crossing the Canadian boundary and rolling through the valleys of New England than there ever have been trains run over the Boston & Maine railroad."

The discussion which has raged about Governor Pinchot's suggestion that the president take over personal supervision of prohibition enforcement and Governor Pinchot's own efforts at enforcement also engaged the attention of Mr. Moses.

"Governor Pinchot has endeared himself to the hardware trade with his talk of padlocks," he said. "I predict there will be a boom in that commodity."

GALE HITS SHIP; 14 HURT

NEW YORK, Oct. 19.—A violent easterly gale which swept down on the Aquitania as she was passing Nantucket last night caused the vessel to lurch sharply, upsetting saloon passengers gathered in the lounge and causing injuries to 14, officers declared on arrival of the liner today.

FRANK J. McCANN
CONTRACTOR AND BUILDER
General Contracting and Jobbing
135 Aiken Ave. Tel. 4259-J

SALE
Manufacturer's Samples
SPORT HATS
Felts and Velours Go On Sale Today
Almost No Two-of-a-Kind
An Extraordinary Variety
TRIMMED HATS.....$1.98 Up
UNTRIMMED HATS....$1.49 Up
A girl's wardrobe is incomplete without a smart sport hat. This is your opportunity.
ROSE JORDAN HARTFORD
212 MERRIMACK STREET
Up One Flight Opp. St. Anne's Church

D'ANNUNZIO TO PUBLISH HIS AUTOBIOGRAPHY

ROME, Oct. 19 (by the Associated Press).—Gabriele d'Annunzio, poet, statesman and soldier, has leased from the Italian government the Villa Falconieri, and will relinquish his present residence on Lake Garda. He promises to publish shortly two or three books, one of which "About Me and Myself," is said to be autobiographical, audacious and outspoken, even for these unreticent days. Another is called "The Adventurer Without Adventures" and yet another, "The Archangel of Asia," gives d'Annunzio's impressions of the east.

The Villa Falconieri is one of the oldest and most romantic of the lovely 17th century villas which were laid out with so much taste and charm by the luxury loving princes of the church as their summer residences near Rome. It was acquired 12 years ago by the then emperor of Germany, who had it fitted up as a resting place for German artists, literary men and officers wishing to winter in Rome. During the war it was confiscated by the Italian authorities.

Like all these country houses of the Renaissance, the grounds of the Villa Falconiere are full of statuary, beautiful trees, and formal, exquisite fountains and waterfalls. There is also a romantic lake, surrounded by cypresses, which is said to be haunted by the wraith of a water-nymph, or perhaps by that of a young girl of more modern days whose body, like that of another Ophelia, was found floating there, crowned and covered with flowers.

CORFU BOOTBLACKS RIVAL U. S. SHINERS

CORFU, Oct. 19 (by the Associated Press).—The American shoe shine parlor manned by Greeks is the transplanting of a time-worn profession from their old country. Corfu is a city of 30,000 people but it has a shoe shiner for about every 300 inhabitants or about 100 shoe shiners. There are so many of them that a prospective customer is besieged with offers of "the best shine in town," and often, the competition is so keen that the successful polisher is dealt a stealthy blow as he kneels to perform his function.

All Corfu gets its shoes shined by the 100 professionals. Lines of them occupy the main squares of the city and men, women and children from every walk in life are lined up for the morning shine. The variety of shoes too is perplexing, but the Greek polisher goes ahead and gives the best that is in him. It is strange that here at the very beginning of the Near East, the best shine in Europe may be secured. In England and France, there is nothing like the brilliant American shine. But here, there is the perfect reproduction of the glittering American brand and one is forced to wonder if America imported it from the Greeks or the Greeks from America.

RULES FOR WEDDED BLISS SUPPLIED

CENTERVILLE, Mich., Oct. 19.—(By the Associated Press)—County Clerk John Niendorf of St. Joseph County believes that a county clerk's responsibility does not end with the issuance of marriage licenses. He has had printed a supply of cards containing his rules for a successful marriage, and each couple is given one.

One side of the card carries the county clerk's blessing: "May all your days be as happy as your wedding day."

On the reverse side appear ten "rules" to insure happy marriages. They include:

"Keep up the courtship. Go 50-50 on the money and 50-50 on the love. Make your own home and don't live with relatives. Beware the boarder, and don't be a tightwad."

"They're all good rules," Niendorf

ADVERTISING MAN SENDS PRAISE

Mr. W. H. Benson of Baltimore, had considerable worry about his daughter. For over a year he was kept in anxiety, but it seems from the following letter that he and his daughter are both worry-free now:

"I have been talking about your Dr. True's Elixir. It is great stuff! The Elixir is doing good work for my daughter; please send us two bottles. Yours for health."—W. H. Benson.

Scores and scores of such letters show us that Dr. True's Elixir has been most successful for use in relieving constipation.

Watch these symptoms: Constipation, sour stomach, biliousness, cramps, eyes heavy and dull, bad breath, all gone feeling, headaches. They may lead to more serious conditions—bad colds, grippe, etc. To ward off or make attack fight take Dr. True's Elixir. 40c—60c—$1.20.—Adv.

The Rat Killer
BARIUM CARBONATE

Which has been used by Lowell people with such remarkable success, is NOW SOLD at COBURN'S for

20c the pound

One pound is sufficient for 25 to 30 baits.

Our Free Circular describes the kind and quantity of bait to use. It also gives the proper method of setting the poison.

Free City Delivery

C. B. COBURN CO.
63 MARKET ST.

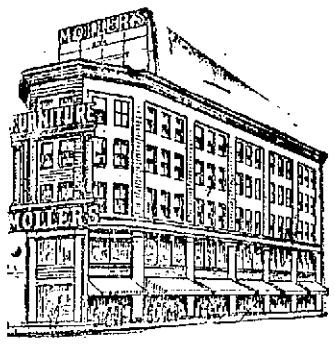

Cambridge, Mass.

MOLLER'S

FURNITURE RUGS DRAPERIES

Can and Does Sell for Less

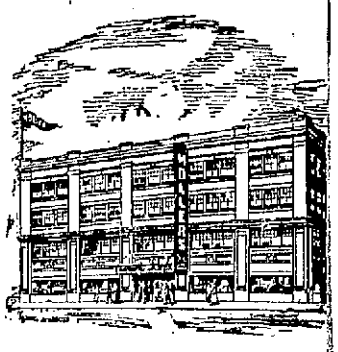

31 Middle St., Lowell, Mass.

Moller's can sell for less because our tremendous buying power and large volume of business enable us to get lower prices from the manufacturers.

Moller's does sell for less, as will be seen by a comparison of prices. The money savings are passed along to our customers.

Moller's prices are guaranteed to be the lowest in Lowell for cash or credit

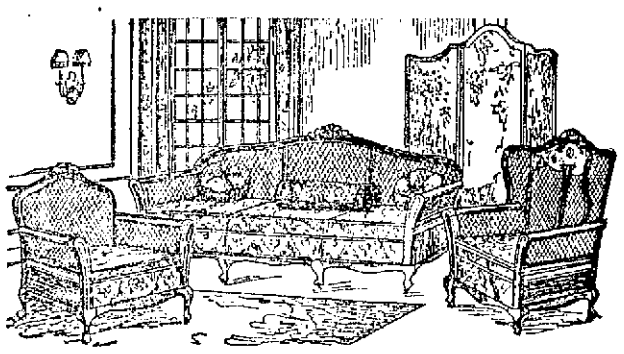

3-Piece Cane Living Room Suite

This is a heavy, solidly-built suite with cane back and well-filled loose spring cushion seats, upholstered in a handsome, fine quality jacquard velour. The frames are built of selected mahogany in combination with other hard woods. The low price is only made possible by our tremendous buying power and quick turnover **$295**

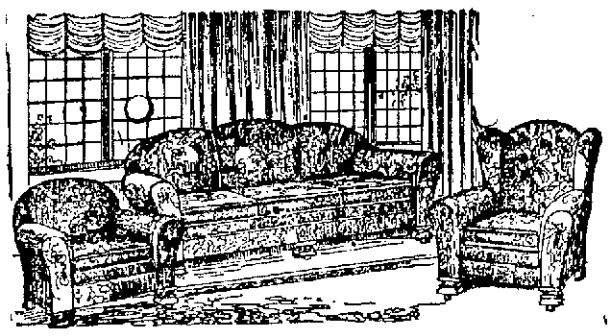

3-Piece Living Room Suite

This suite consists of an extra large divan, wing chair and side chair, covered in a fine quality velour. It has loose spring cushions, spring edge and spring backs. It is only because of our low rent location that we are able to offer this fine suite at this low price **$179**

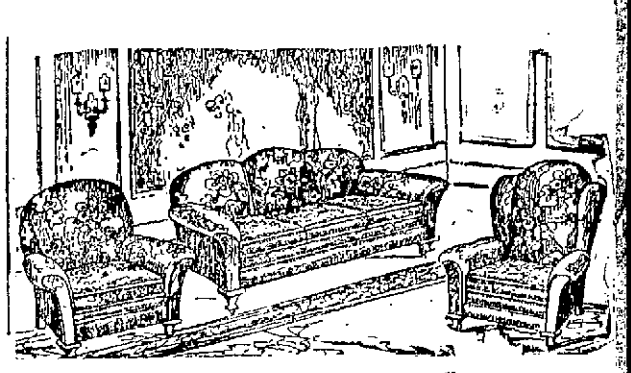

3-Piece Living Room Suite

This suite bears out the charm and promise of comfort in the way real furniture should. The three pieces have loose spring construction and spring edge, and are upholstered in a high-grade tapestry. Our low price should certainly induce you to come and see this big value **$125**

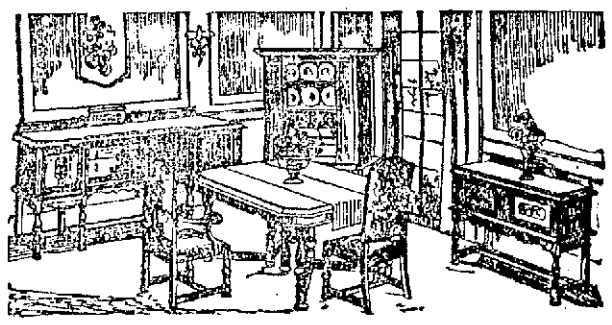

10-Piece Dining Room Suite

Solidly built on massive lines in the beautiful Italian Renaissance period style, of especially selected walnut, in combination with other hard woods. It consists of oblong extension table, large buffet, closed server, china closet with glass panel, one armchair and five side chairs, with seats and backs upholstered in tapestry. Moller's low price **$450**

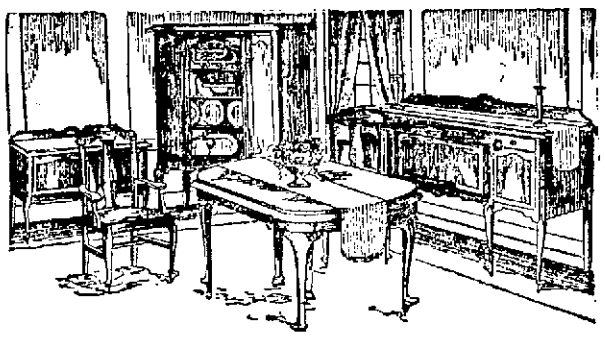

10-Piece Dining Room Suite

This suite is well made of selected walnut in combination with other hard woods. It consists of 60-inch buffet with four front legs, oblong table with round corners, china cabinet, server, five side chairs and one armchair with blue leather seats. Our low price **$195**

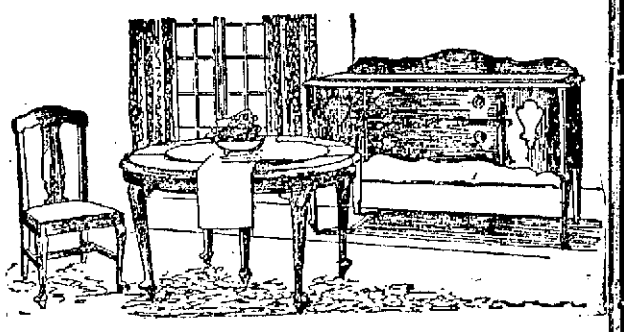

6-Piece Dining Room Suite

This is a rare bargain and one that will surely make you want to buy. The suite consists of buffet and table, made of genuine walnut in combination with other hard woods, in the Queen Ann style, with 4 slip-seat chairs, with genuine leather seats. Moller's low price **$97**

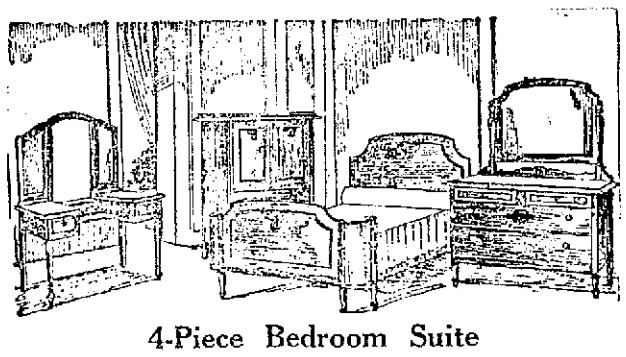

4-Piece Bedroom Suite

This suite consists of full-size bow-foot bed, large dresser with plate mirror, semi-vanity case and chiffonette. Built to give a lifetime of satisfactory service, of choice walnut in combination with other hard woods and beautifully finished in a two-tone walnut effect. If you need bedroom furniture, don't fail to see this remarkable value **$225**

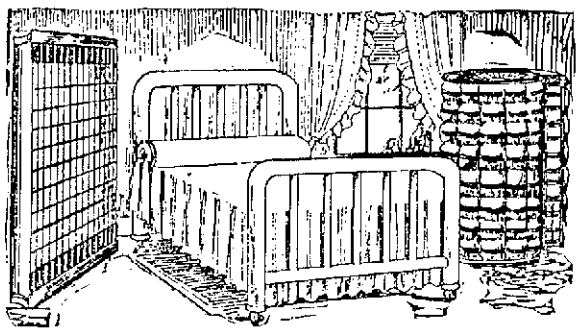

Steel Bed, Spring and Mattress

Here is a high-grade, two-inch continuous post steel bed, smoothly glazed in white enamel, a guaranteed National spring and a good grade cotton mattress, covered in fine art ticking, at **$23.50**

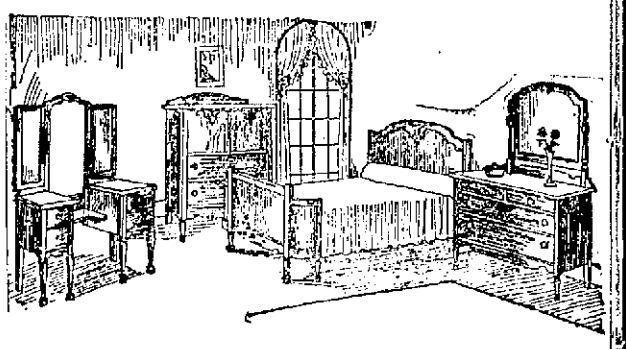

4-Piece Bedroom Suite

The suite is very well and solidly built of choice cabinet woods and finished in a two-tone imitation walnut effect. It consists of bow-foot bed, dresser, semi-vanity and chiffonette. This is a typical example of Moller's low prices..... **$129**

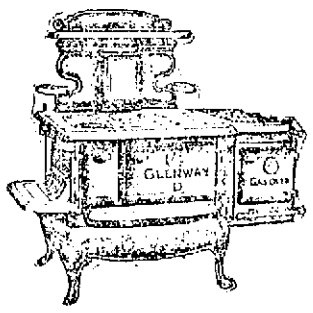

The range illustrated above is a very popular model at a very moderate price,

$62.50

Gas End Oven Extra.

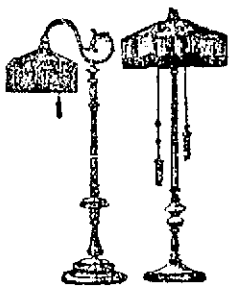

One of the finest collections of lamps in Lowell.

Bridge Lamps from $9.75 to $70.

Floor Lamps from $12.50 to $100.

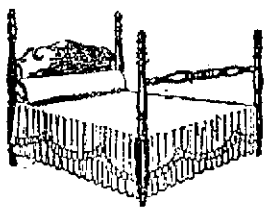

Four-Post Beds

A very graceful four-post bedstead, well made and finished to resemble mahogany. An accurate reproduction. May be had in 3 ft. 3 in. and 4 ft. 6 in. sizes. A real value **$23.50**

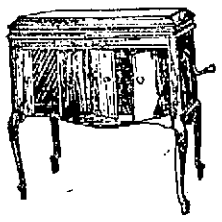

Victor Victrolas

From $25.00 to $350.00
The model illustrated above is No. 210, at **$100**

We are headquarters for Victor Victrolas and Victor Records. Come in today and open a charge account with $5 worth or more of Victor records. Victor records are now released weekly instead of monthly. Step in and hear the latest.

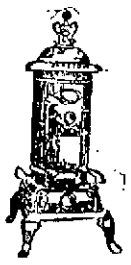

Barstow Heater

A good size parlor heater and one that will give entire satisfaction. Gives plenty of heat and saves fuel.

$27.50

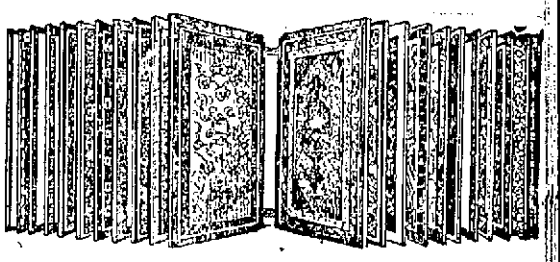

More Rugs, Better Rugs, Lower Prices

No matter what your floor-covering requirement—Wilton, Axminster, Brussels, Chenille, Fibre Rag or Grass and Linoleum—you will find we have it at our usual guaranteed lowest prices for cash or credit.

31 MIDDLE STREET
Around the Corner from Central

LOWELL

Open Saturday Evenings
Closed Thursday Afternoons

WATER DEPARTMENT GETS PERMISSION TO SELL USED COKE TO ITS EMPLOYES

Permission was granted Supt. Robert Gardner of the water department by the public service board yesterday to sell to employes of his department such coke as is now on hand at the filtration plant that has been removed from the filter beds, about 600 tons in all, at the price of $3.50 a ton.

When this coke was removed from the beds some time ago, the purchasing agent called for bids for it. Matthias F. Connor, local contractor, was given a contract for 100 tons, more or less, at $3.50 a ton. Employes of the department have since asked Mr. Gardner at various times for permission to purchase some of this coke and he has been compelled to refuse them. Under the permission granted by the board yesterday, he may now go ahead and sell all or any part of the 600 tons to his employes at $3.50 a ton. The only objection to this coke is that it has gathered great quantities of iron rust and must be picked over by hand before being used.

The meeting was called to order at 4.45 o'clock, members of the board and City Engineer Kearney being delayed by a conference with Mayor Donovan.

A hearing was scheduled for yesterday's meeting in regard to fixing the responsibility of the repair of such parts of canal bridges as are between the street car company's rails and 18 inches outside of the rails. Arthur C. Spaulding represented the Locks and Canals and Maurice E. McCormick the Street Railway company. Prior to the calling of the hearing yesterday these two gentlemen conferred and came to an agreement. Mr. McCormick accepting, in behalf of the Street Railway company, the liability of that company in the repair of such parts of the canal bridges as are between the company's tracks and 18 inches outside of such tracks. Mr. McCormick then announced that the Street Railway company would begin work of replanking the bridge on Merrimack street over the Western canal next Monday.

Percy J. Wilson of the Lowell Electric Light Corporation was present in regard to the floodlighting of the junction of Thorndike and Appleton streets, the land in the rear of the police station, and the Lundberg street bridge. Action on his suggestions was postponed until the next meeting of the board to give City Engineer Stephen Kearney and Mr. Wilson an opportunity of drawing up complete specifications.

Several residents of the city appeared in regard to what they termed excessive water bills for the past quarter and these matters were taken under advisement.

H. T. Pitts of Buffalo, vermin exterminator, requested the board for permission to lay his poison on the city dumps, the cost to be $30 per dump—he to do the work and to instruct city employes how to do it in the future and also to leave enough poison here to care for the dumps for a year. In reply to a question by Chairman Murphy as to what else the poison killed in addition to rats, Mr. Pitts stated that it would kill cats and dogs if they ate enough of it—that being unlikely as it has a tendency to upset the animal's stomach before enough is eaten to kill. It was suggested by Mr. Pitts that the following dumps be treated: Textile school, Aiken street, First street, Fair Grounds, Plain street and Shaw street. The board took this matter under advisement.

Robert Edmunds requested permission of the board to make water, sewer and gas connections on Merrill avenue a recently rebuilt thoroughfare. Following a lengthy discussion concerning the subject, it was voted to grant him his permit if he would promise to put the street back into the same condition as it is in now.

A remonstrator of the Turbine Sewer Cleaning Machine company appeared asking that a date be set for a demonstration of his machine, which is already in the city. The date was set for next Tuesday.

Don Overlock asked for an abatement in the water bill of the job plant of the Courier-Citizen Co., the bill for the last quarter being $840, considerable in excess of any previous bills. This was taken under advisement.

A bill for $1042 from the Heslin Construction Co. was received for straightening edgestones around St. Patrick's church and rectory. This bill has been questioned before because of the fact that it was not approved by any member of the engineering department. Mr. Leary stated that he questioned the right of anybody outside of the board to authorize such an expense and asked who authorized the work. Mr. Heslin said it was Mr. Kearney. Mr. Kearney said he authorized some work but did not intend it to be anything but a small job.

Chairman Murphy then stated that the board could not approve the bill until the approval of some member of the engineering department was placed thereon and told Mr. Heslin that if he could not get such approval he would have to bring suit against the city to collect the money due. It was finally suggested that Mr. Bartlett of the engineering department and Mr. Heslin

Continued to Last Page

FASHIONABLE WEDDING

This is the first photo to reach this country from London of the wedding of Lady Evelyn Herbert, daughter of the late Lord Carnarvon, who was present at the opening of the tomb of the late Tut-ankh-Amen, and Brograve Beauchamp. The present Lord Carnarvon gave his sister away. Photo shows bride and groom.

Oh! But Mustarine is Simply Fine for Backache, Rheumatism and Neuralgia

Earache, Headache, Toothache Also Banished in a Few Minutes—It Penetrates

Just rub MUSTARINE on that sore, aching, almost breaking back. Don't be afraid to rub it on—it won't blister. But in five minutes you'll wonder where your backache has gone. You'll wonder why you never thought of MUSTARINE before.

Get a 30 cent box today. It overcomes and entirely banishes so many ailments that no home can afford to be without it.

Over night you can conquer Chest Colds, Sore Throat, Stiff Neck, Lumbago, Rheumatic Pains, Neuritis and in the same time you can remove all agony from your Sore Feet, Bunions and Calouses.

Better and speedier than any liniment, poultice or hot water bottle. All druggists guarantee it. Be sure it's MUSTARINE in the yellow box—30 and 60 cents.—Adv.

Studebaker's experience of 71 years in providing the best in transportation is worth considering when you buy your car.

Studebaker

1924 MODELS AND PRICES—f. o. b. factory		
LIGHT-SIX 5-Pass., 112" W. B. 40 H. P.	SPECIAL-SIX 5-Pass., 119" W. B. 50 H. P.	BIG SIX 7-Pass., 126" W. B. 60 H. P.
Touring $995	Touring $1350	Touring $1750
Roadster (3-Pass.) 975	Roadster (2-Pass.) 1325	Speedster (5-Pass.) 1835
Coupe-Rd. (2-Pass.) 1125	Coupe (5-Pass.) 1975	Coupe (5-Pass.) 2550
Coupe (5-Pass.) 1475	Sedan 2050	Sedan 2750
Sedan 1550		

Terms to Meet Your Convenience

PRINCE-McCANN & CO.

165 Market Street

THIS IS A STUDEBAKER YEAR

One of the Most Modern and Finest Equipped Dental Offices in New England

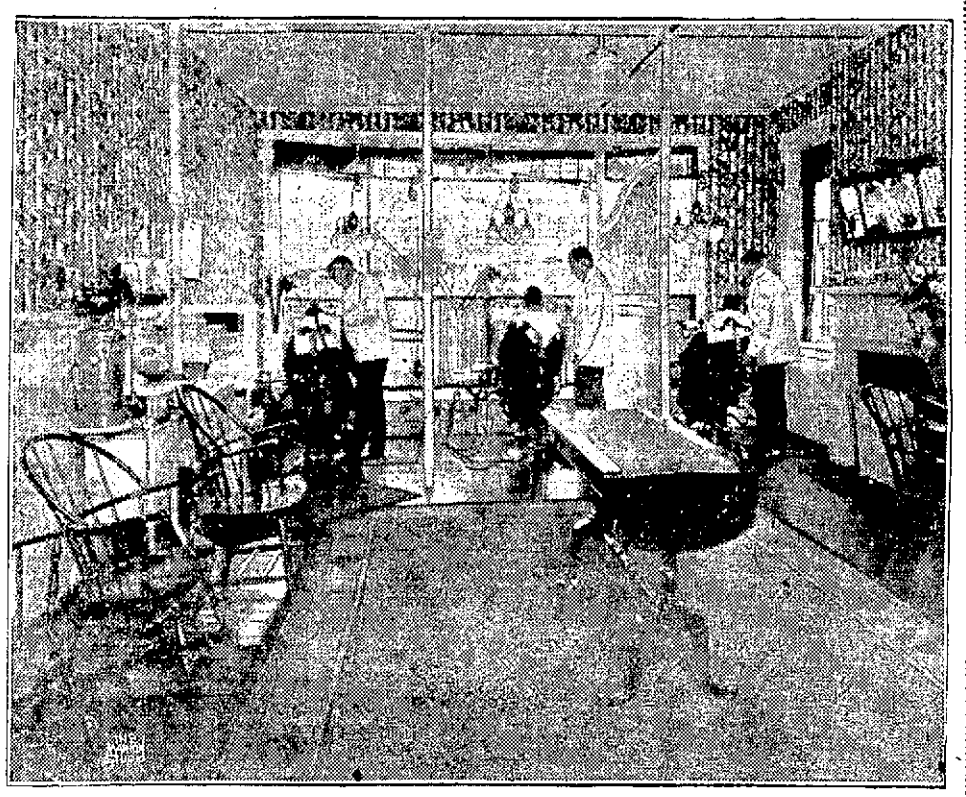

A Glimpse of Our Office Offering a Skilled and Immediate Service.

PAINLESS METHODS MODERATE PRICES

Are You Thinking Of Having Your Teeth Fixed

By the use of our Painless Methods we can truthfully promise not to hurt you, no matter how sore or sensitive your teeth may be.

Pay $1.00 or more if you can afford it, when work is started—then we can arrange the balance in weekly payments if you desire. So there is no longer any excuse for you in putting off a visit to us. Read what people in this vicinity who have tried our methods say:

J. HENRY FAGAN, D. D. S.:

Dear Doctor—I take pleasure in stating the upper artificial plates which you inserted for me are giving first-class satisfaction. They feel and look so life-like that they are scarcely noticeable from natural ones. I can highly recommend your work to all desiring first-class dentistry.

S. B. WATSON, Westford, Mass.

J. HENRY FAGAN, D. D. S.:

Dear Doctor—It is with pleasure I write of the satisfaction of the work which I recently had done by you. The restoration of teeth in my case is so perfect that I cannot distinguish them from the natural. Your method is far superior to any other method and I would recommend it to anyone desiring teeth restored.

JAMES J. ANGLUIN, 84 Bridge St., Lowell.

J. HENRY FAGAN, D. D. S.:

Dear Doctor—Believe me one of your grateful patients for the marked interest you took in my particular case. I was somewhat fearful when I first thought of having the work done, but the very cleanliness of your office and the kindness displayed by you and your staff dispelled all fears.

Your thorough knowledge of your work has accomplished more for me than I ever thought possible.

LESTER B. HOLT, Tewksbury, Mass.

J. HENRY FAGAN, D. D. S.:

Dear Doctor—It is a matter of personal satisfaction to me to testify that the bridgework you made is not only perfect in appearance but has proved most serviceable; and I shall always consider myself fortunate in having the pleasure of recommending you to my friends in order to better assure you of my appreciation.

JAMES A. PORTER, 1092 Middlesex St.

Dr. J. HENRY FAGAN

AND ASSOCIATES

"It Is Easy to Pay the Fagan Way" Free Advice and Consultations

THE CAREFUL DENTIST

PAINLESS EXTRACTING WITH SLEEP VAPOR (NITROUS OXIDE WITH OXYGEN)

103 CENTRAL STREET OPP. STRAND THEATRE

Open Evenings Including Wednesday Until 9. French Spoken

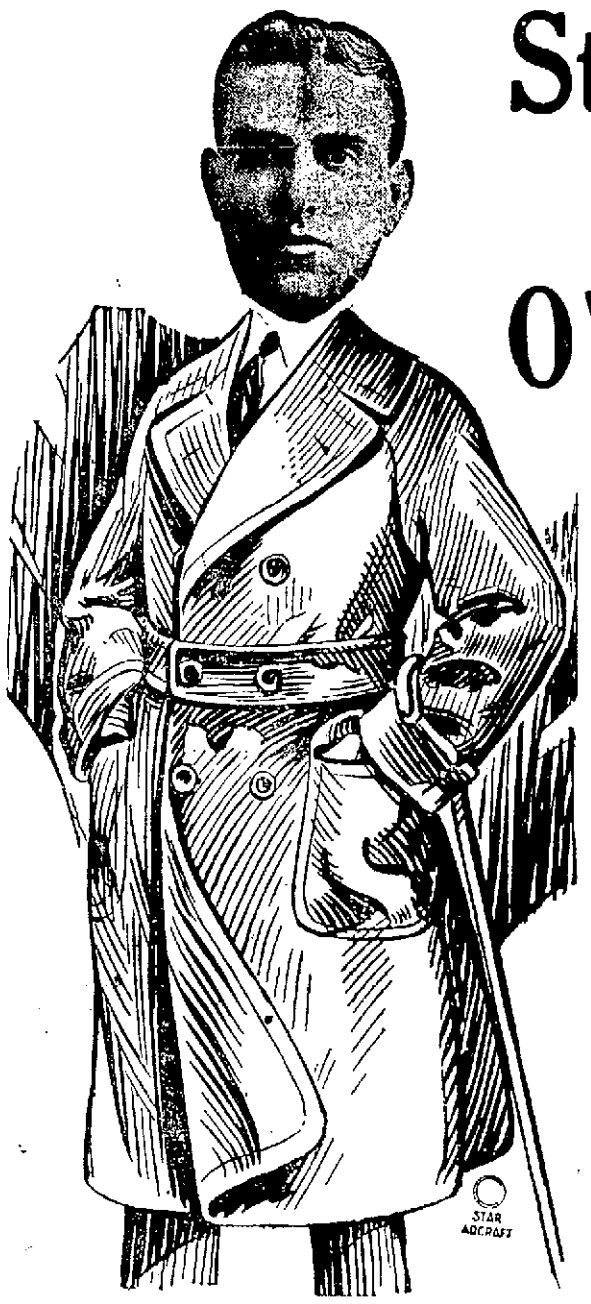

Strong Hewat

Virgin Wool

OVERCOATINGS

Style, Snap, Warmth and Wear are all Combined in This Ultra Ulsterette

It's a young man's style, but you men who are older than you admit, will like it.

For the fabric I would recommend one of STRONG HEWAT GUARANTEED VIRGIN WOOL OVERCOATINGS. You'll be particularly impressed with the splendid assortment of these fabrics, their remarkable ability to stand long, hard wear, and their rich textures and pleasing patterns are admired by everyone.

These famous fabrics are known the world over for their astonishing wearing qualities---Shetlands, Homespuns, Worsteds, Bannockburns, Overplaids and Cheviots in all fourteen styles to select from.

STRONG-HEWAT VIRGIN WOOL FABRICS REG. U.S. PAT. OFF.

Genuine Strong Hewat Overcoatings, $45.00 Value.

Made to your order, any style

$32.50

MITCHELL, THE TAILOR

21 CENTRAL STREET, LOWELL

OPTOMETRICAL SOCIETY HOLDS MEETING

D. H. Caswell of Lawrence, president of the Merrimack Valley Optometrical society, presided at the educational session held last night. Joseph O'Neil of Waltham, vice president of the Massachusetts Optometrical society, and George S. Houghton, as past president, both spoke.

Roderick E. Jolloin was in charge of arrangements. Several Lowell optometrists attended, among them John J. Cluin, Arthur A. Caswell, Benjamin F. Cohen, Joseph M. Dinneen, Mr. and Mrs. F. N. Labelle, Joseph A. Montminy and John S. Moir.

As a part of the entertainment program, which included orchestral selections, was a cornet solo by William S. Libby, a solo and recitation by John S. Moir, and trio selections by Mr. Libby, cornet; Lionel St. Louis, trombone; and Miss Lambert, piano.

COPPERWARE

Clean copper kettles by rubbing with a lemon dipped in salt. Then rinse with clear water and polish with a soft cloth.

Beautiful Colorings—Heavy—All Wool—
Fancy Plaid Linings

Boys' Overcoats

Not much chance of a boy being cold in one of these beautiful coats. Cut full and roomy. Lined with heavy all wool material.

Sizes 3 years to 8 years.
$8.50, $10, $12.50, $15 to $18

Sizes 10 years to 20 years.
$15, $18, $20 to $25

Boys' Mackinaws

Made of the heavy Irontex Cloth. The ideal coat for school wear.

$10.50, $12.50, $15

Sheep Lined Coats

Made of best moleskin. Various kinds of fur collars.

$10, $12.50, $15, $20

Boys' Union Suits

Gray, jersey rib, very elastic—
98c

Good quality cotton and wool. This garment is guaranteed 40% wool—
$1.39

INSPECT OUR LINE OF
OAKES SWEATERS

Large broad collars. Made wide and long. Best Sweater made at $9.00
Other good Sweaters at..... $4.98, $6.50, $7.50

MACARTNEY'S

Boys' Store Second Floor

OPINIONS VARY RELATIVE TO ERECTION OF NEW GRAMMAR SCHOOL IN SOUTH END DISTRICT

Superintendent Molloy Declares No Steps Should Be Taken Until Survey is Made by Qualified Experts—Other Speakers Urge Immediate Action on School Proposition

Directly opposite opinions relative to the proper method of procedure toward the erection and establishment of a new grammar school in the South End district of the city to replace the present Edson structure were expressed before the city council last night at a conference in which Supt. Hugh J. Molloy, members of the school board and the councilors took part.

The superintendent emphatically declared that no steps should be taken before a survey is made by qualified experts, while all others who spoke on the question urged immediate action, and said no survey is necessary.

After much discussion, the matter was boiled down to a question of a suitable site and there was such a generally expressed opinion that the present site is the only proper one, it was voted to continue the conference at the next regular meeting of the council, with the solicitor, park commission, school superintendent, school committee, chairman of the public service board and representatives of the Locks and Canals present.

Supt. Molloy urgently stressed the need of a survey of school conditions, not only in the South End district but in other sections of the city, stating that every precaution should be taken before entering upon a building program that might total half a million dollars.

One point at issue—that of the condition of the Edson school today—was practically disposed of when it was admitted by everyone that it is not a fit building for the continuance of elementary education along modern lines.

Sadlier Opens Discussion

The conference was opened when Councilor Frederick A. Sadlier asked for an expression of opinion relative to a need of a new school in the district in question. He asked Supt. Molloy what he thought necessary in line of a new building.

The superintendent said he believed no extensive plans should be made for new schoolhouse construction before a survey is taken.

He spoke of the inauguration of a junior high system and said he believed it is closely linked with a discussion of a new building in the South End district. He felt there exists a mistaken idea as to the cost of the system since its inception three years ago. No additional school building has been erected to care for junior high classes since their inauguration, he said, and cited the Bartlett and Morey additions as each being constructed before a junior high system was thought of.

Speaking of the conditions now existing in the South End district, Mr. Molloy said the Butler school seems to be the proper place for a development of the junior high system there.

"Like any corporation," he said, "it seems the only logical thing to do is to conduct a survey of school conditions, and find out just what will be best and most advantageous for the city to do.

"If the city should decide to use the present Edson school as a new site, some arrangements would have to be

Continued to Page 11

A MARVELOUS SALE

The few prices quoted below only represent a very, very small percentage of the **Meats and Provisions** you will probably buy.

Regular customers at the **Depot Cash Markets** know that on the articles which are not quoted in advertising, **Depot Cash Markets** are always much lower than other stores.

Your good, common sense therefore takes you to the **Depot Cash Markets**, where you actually do save on your purchases and you get Fresh Merchandise from Clean Stores.

FOR TODAY AND TOMORROW WE OFFER

POTATOES Best Green Mountain. All Large. Peck..... 29c

CAMPBELL'S TOMATO SOUP 3 Cans for 25c

LARGE JUICY Grapefruit Not Pithy and Dry... 10c

GENUINE BABY LAMB Leg and Loin, lb.....31¢ Forequarters, lb. ..... 22¢
Boned and Rolled if Desired

REAL BEEF VALUES

BOTTOM ROUND, to Roast—Lb. ..... 18¢
SIRLOIN TIP, to Roast—Lb. ..... 27¢
TOP ROUND, to Roast—Lb. ..... 28¢
FACE RUMP, to Roast—Lb. ..... 25¢
CHICAGO RUMP, to Roast, no bone—Lb..... 14¢
CHICAGO ROUND, to Roast—Lb. ..... 17¢
FRESH FANCY BRISKET—Lb. ..... 16¢
These Roasts are Cut from Fresh Western Cattle, and make a very fine roast. We are quoting these low prices to help you save.

SELECTED EGGS—Doz. ..... 33¢

CORNED BEEF
FANCY BRISKET, lb. ..... 16¢
THICK RIB, lb. ..... 16¢
STICKER PIECES, lb. ..... 12¢
We corn our Beef Fresh, therefore, it has the rich, juicy flavor good corned beef should have.

STEAK SALE
CLUB SIRLOIN .....
TOP and BOTTOM ROUND....
FACE RUMP .....
VEIN .....
STEAK, 25c lb.
Take advantage of these juicy and tender Steaks at this low price.

Fresh PORK
RIB ROASTS, lb. ..... 15¢
LEAN FRESH SHOULDER, lb. 14¢
CENTRE CUT PORK CHOPS, lb. 30¢

NATIVE POULTRY
FRESH ROOSTERS, lb. ..... 27¢
LARGE CHICKEN, 5 lb. ave., lb. 39¢
FRESH FOWL, lb. ..... 38¢

Fall LAMB
LEG AND LOIN, lb. ..... 21¢
FOREQUARTER, lb. ..... 14¢
RIB CHOPS, lb. ..... 27¢

Fresh Ground HAMBURG 3 lbs. for 25¢ 10c lb.

EXTRA SPECIAL
FRESH BEEF LIVER—Lb. ..... 9¢
MACHINE SLICED BACON—Lb. ... 19¢

OAKDALE CREAMERY BUTTER . 45c Lb.

CANNED BEANS, Hatchet Brand ..... 19¢
A whole carload. The large size, 1 doz. cans..... $2.25

FREE DELIVERY QUICK SERVICE
Thrifty shoppers know that their $ has more value at the
DEPOT CASH MARKETS
357 MIDDLESEX ST. Tel. 5852—5853
370 BRIDGE ST. Tel. 4105

Warm as Toast
Peerless
Union Suits

Your Winter Underwear requires warmth and comfort. Your body must have the necessary freedom and protection that is offered by these undergarments. We have them in cotton, merino, wool and silk and wool. All hand tailored and made close crotch with two-button flap; long or short sleeves; ankle length; stouts or regulars.

$1.50 —to— $7.50

ATTENTION!—To the Man Who Wears a Size 40:—Just received 11 dozen of Peerless Sample Union Suits in cotton, merino, wool and silk ond wool—all size 40. Are guaranteed perfect. These suits go on sale today at about 40% off while they last.

Macartney's
72 MERRIMACK ST.

MACARTNEY'S BASEMENT

Overcoats

The Clearance Sale Price you will pay for these OVERCOATS when the Winter is over. Get one of these garments now, enjoy comfort and save money.

$22.50

MEN'S and YOUNG MEN'S
SUITS $18.50

Made Sport or Regular Models. Two Pants with every Suit

BOYS' SCHOOL OVERCOATS

For Big Boys, 8 years to 17. Made of extra heavy Mellons, lined with plaid lining, full belt ..... $6.98 to $8.49

BOYS' RUSSIAN OVERCOATS

For little fellows, 3 years to 8 years of Melton and Chinchilla coatings ..... $4.29 to $6.49

R. J. MACARTNEY CO. 72 Merrimack St.

FOOD SALE TODAY
Ladies' Benevolent Society—First Baptist Church

A. G. Pollard Co.

The Store for Thrifty People

A Superior Cloth Dress Value

INTRODUCING

All the Newest Style Features Presented in Higher Priced Models

But—At This Very Moderate Price

$19.75

Sizes 16 to 52

The materials are Poiret Twill and Wool Crepe. Ornamented by braiding and embroidery. This collection of lovely dresses reveals every mode of the Autumn season. In navy, brown and black.

Second Floor

Just Arrived—

Distinctive, Yet Inexpensive

New Fur Trimmed Coats

Featuring the Season's Favored Fashions in Luxurious Pile Fabrics Materials At Two Attractive Prices

at **$69.50** and **$97.50**

SIZES FOR WOMEN AND MISSES

at $69.50

Roi-de-Laine with beaver or natural squirrel collars.
Coranada with sets of nutria or mole.
Luxuro with beaver, natural squirrel or fox collars.
Lustrosa with full-furred wolf sets.
Colors: Brown, Navy, Kit, Black.

at $97.50

Lustrosa with sets of beaver, natural or viatka squirrel.
Lustrosa with sets of full furred fox.
Fashona with sets of beaver or fox.
Rayona with sets of beaver.
Colors. Brown, Navy, Black., Kit.

Merchandise of this type customarily commands a much higher price.

A Glove Economy

25 Doz. Lambskin Gloves for Women

$1.95 pair

Regularly selling at $2.75 a pair. These lambskin gloves at $1.95 pair are real values.

One-clasp style with self seam Paris point, for the street or dressup wear.

Black, White, Tan, Brown and Grey

Street Floor

$8.95 Brushed

Chappie Coats

$5.95

This remarkable reduction for Friday and Saturday proves the economy of good Sport Jackets.

These coats are of a very heavy quality wool, fully brushed, that gives them that soft appearance.

Two styles—either three-button or buckle fastening, edges, bound with silk braid, with pockets or without.

Either solid colors of grey, buff, Harding and navy, or in combinations of buff, brown, grey and Harding. Sizes 38-46.

Second Floor

Silk and Wool Underwear

Women's Silk and Wool Union Suits.
High neck, long sleeves, ankle.
Dutch neck, elbow sleeves, knee.
High neck, elbow sleeves, knee.
Low neck, sleeveless, knee and ankle.
Regular size.... $1.50, $2.75 and $3.25
Extra size..... $2.00, $3.25 and $3.75

Women's Silk and Wool Vests—
High neck, long sleeves—Dutch neck, elbow sleeves—Low neck, sleeveless.
Regular size.... $1.50 and $2.00 | Extra size.... $1.75 and $2.25

Women's Silk and Wool Tights—
Knee and ankle length.
Regular size..... $1.50 to $2.00 | Extra size..... $1.75 to $2.25

Street Floor

Costume Slips and Petticoats

Of Fine English Sateen

Several new models just marked and arranged on our counters. They are just as attractive and pretty as silk ones. In navy, brown, grey, tan, black.

Priced at... **$1.95**

Extra Sizes, $2.25

Second Floor

HERE IS ANOTHER EXCELLENT VALUE—

Generously Fur Collared Bolivia Coats

at **$37.50**

The material is a rich, lustrous fabric, the generous collar and cuffs are of deep shaggy wolf, in brown, navy, black, kit.

COATS LESS EXPENSIVE

LOW PRICE DISTINCTIVE STYLES

Utility Coats

Several models fashioned of excellent quality overplaid and striped wool materials, designed along slenderizing lines, giving a youthful appearance. Other models are full and boxey with all round belts. Expertly tailored, with serviceable lining and interlining. In shades of tan, brown and grey.

$14.75 $18.75 $24.75

FASHION SAYS—

"Striped Coats"

WE HAVE THEM AT

$18.75 and $24.75

And here we offer them in a varied assortment of tube-like styles. Fashioned of striped wools, in grey, black or tan color combinations. Also in plaids, if you prefer. The collars are convertible, worn buttoned high or open with one's separate fur scarf.

Rich Bolivia Coats

Without Fur Trimming. Sizes 36 to 52

A Lustrous pile-fabric material, shown in two models. With throw scarf collar or bolster collar. Double pleated back, with ornamental stitching. This is the kind of coat a conservative woman admires. Serviceably worn throughout the year. In brown, navy, kit, black.

$37.50

Perfection Oil Heaters

For That Room That Is Always Cold

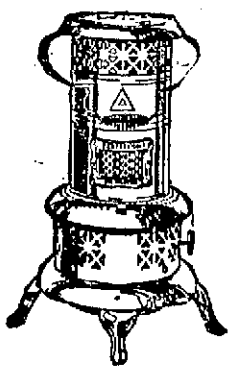

When you want this room heated, a Perfection Oil Heater will make it warm in a few minutes.

One gallon of kerosene oil will burn for ten hours at full flame, or for many hours longer with a lower flame.

Children's Silk and Wool Underwear

Children's Silk and Wool Suits—High neck, long sleeves, ankle, Dutch neck, elbow sleeves, ankle.
$2.00, $2.50 and $3.00

Children's Silk and Wool Vests—High neck, long sleeves, Dutch neck, elbow sleeves.
$1.00 to $2.00

Children's Silk and Wool Pants—Ankle length.
$1.00 to $2.00

Boys' Cotton and Wool Suits—High neck, long sleeves, ankle.
$2.00, $2.50 and $3.00

Street Floor

No. 510 Jr., Black Drums, Japanned trimmings, steel tank. $5.98
No. 525 Black Drums, Japanned trimmings, steel tan..... $6.98
No. 530 Black Drums, Nickeled trimmings, steel tank..... $8.50
No. 550 Black Drums, Japanned trimmings, brass tank..... $8.50
No. 630 Blue Enameled, Nickeled trimmings, steel tank..... $10.75

—— Basement ——

Girls' Winter Coats

7 Years to 17

We have the biggest assortment in the city. You are sure to find just what you are looking for in this wonderful array of warm-fleecy coats, specially designed for the little girl and the larger girl.

All kinds of materials. All kinds of styles.

The Low Prices are the Outstanding Features

$2.49, $9.75, $10.75, $12.75, $14.75 to $24.75

Chiffon Velvet Dresses

Misses' sizes to 40.

This material is just now sponsored by fashion. Its lovely soft texture adapts itself wonderfully in the draped and tailored models.

$29.50 and $34.50

—— SECOND FLOOR ——

SOMEBODY FORGOT!

One trainman was killed and several others shaken up when a fast fruit train, of 85 cars, struck an open switch at Litchfield, Minn., piling up on the main right of way and blocking traffic for a complete day. Photo shows the wreckage.

MOIRE AND VELVET

Black moire and black velvet are shown effectively in combination this season. Usually the velvet is used for the trimming.

Comfort for All Rheumatics

Rheuma Gets to Work First Day—Drives Out the Poisonous Uric Acid and Brings Quick Relief

Twisted, swollen, unsightly joints are rapidly freed from pain and brought back to normal with Rheuma.

Lame people walk without aid; sleep comes to those who have been unable to lie in bed; hands that were helpless because of terrible rheumatism are now able to do their share for the support of the family.

Rheuma is a wonderful remedy for rheumatism, gout, neuritis, lumbago and neuralgia.

It is a wonder-worker; it never falters, never gives up until every vestige of uric acid poison is expelled from the body.

Rheuma acts on stomach, liver, kidneys and bladder all at once and quickly brings long prayed for comfort to distressed sufferers. Green's drug store and all good druggists sell it with guarantee of money back if it isn't satisfactory.—Adv.

Healthy Children, Happy and Full of Joyful Life

Do this for the kiddies if you want to keep their tender little bowels open and stop them from getting fretful and feverish.

Get an inexpensive package of good, old-fashioned vegetable

Celery King

at your druggist's today. Brew a cup of delicious tea and give to the children as directed.

You'll like it yourself, too, for it not only purifies the blood, but keeps stomach, liver and bowels in first-class shape.

Drink a cup every other night for three weeks and your whole being will be filled with the joy of living. It's simply splendid.—Adv.

BITTER FIGHT ON KLAN

Resolution Favoring Denunciation of K. K. K. Adopted at Legion Convention

SAN FRANCISCO, Oct 19—A bitter anti-Ku Klux Klan resolution submitted by Charles Kendrick, of San Francisco and a pro-Ku Klux Klan resolution, submitted by E. W. Whitney, of Oklahoma, were both defeated at the fifth annual convention of the American Legion here yesterday, after one of the most bitter fights in the history of the organization.

The resolution of the Michigan delegates, which delegates termed a mild denunciation of the Klan, was almost unanimously adopted.

Charles Kendrick, in offering his substitute resolution, said:

"Far be it from me to see injected into this convention a religious issue. But there is a religious issue here and has been for two years (loud cries of "no" greet him).

"We cannot pussy-foot here. Let us tear the mask off things and face them as they are.

"We all know that when Deegan's name was proposed for commander that he was defeated on account of his religion."

This was greeted by cries of "no" and Kendrick withdrew the words and resumed. "Therefore, I offer a substitute motion as follows.

"Resolved, that the Ku Klux Klan is an organization destructive to American soldiers during the World war.

"Therefore, this convention denounces the K. K. K. as an organization of disloyal citizens."

The question was seconded by Quinn of Maine.

Kendrick told the convention that during the war the country did not know whether a man was a Catholic, Jew or negro. He said:

"It is high time for the American Legion to stand for what it says it stands for, that we show the courage we had during the war.

"Are we less Americans than the American Federation of Labor? They haven't pussyfooted on the question of the Ku Klux Klan. They have as many Legionaires as we have and they have gone on record as opposing the Klan. I submit my substitute depending upon the manhood of this Legion to adopt my substitute."

SUMMARY OF EARLY MORNING A. P. NEWS

Diplomatic relations between Bavaria and Saxony have been broken, Berlin despatch says.

Eleven men, among them four New Jersey brewers, are arrested in New York, accused in what federal authorities declare is great bribery plot to flood New York with New Jersey beer.

The American Legion adopts a so-called Michigan anti-klan resolution, which does not specify any organization; convention keeps to the middle of the road and avoids approving more inflammatory resolutions whether pro or anti-klan.

Henry Ford will in all probability get presidential nomination of the prohibition party, Virgil G. Hinshaw announces at Los Angeles.

Lloyd George, in driving rain, pays respect to Abraham Lincoln and places wreath on Lincoln's tomb at Springfield, Ill.

Major Charles F. Kendrick of San Francisco, says religious issue is dividing the American Legion and that no good can come from pussy-footing or trying to conceal the facts.

Irish republicans of Cleveland protest against Lloyd George's going to that city next Tuesday to take part in exercises at laying of public library cornerstone.

Fielding H. Yost, coach of the University of Michigan foot ball team for the last 23 years, is to retire at the end of this season.

Federal prohibition agents raid Atlantic City resorts; arrest 17 men and confiscate liquor said to be worth $100,000.

Rev. Dr. Francis E. Clark, head of the world's Christian Endeavor society, tells Congregationalists at Springfield, Mass., that liquor drinking flapper does not represent real young women of today.

St. Paul is selected for 1924 convention of the American Legion.

TELEPHONE PIONEERS

The annual convention of the Telephone Pioneers of America, in Atlantic City Thursday morning will draw a large number of delegates from Boston and the vicinity. Among the delegates are Fred J. Boynton of Lowell, his wife, and Mr. James H. Haight, a nephew of Mr. Boynton, and also a Lowell man. Mr. Boynton is secretary treasurer of the Thomas F. Sherwin Chapter of Boston and has been very busy directing affairs for the chapter in that city.

HATS

Ladies', Men's and Children's Hats remodeled. Ladies' and Children's Hat Frames. New Felts and Beavers for Ladies and Children.

E. H. SEVERY, Inc., 133 Middle St., Lowell, Mass.

Open until 8 p. m. every week day

J. WOOD & SONS

Piano and Furniture Movers

Local and Long Distance

Tel. 2324-W.

Residence 78 Hampshire St.

TWO-PURPOSE STAY

In the newer corset models, the corset and brassiere are often in one, with elastic bands, replacing the old-fashioned stays.

KITCHEN UTENSILS

In selecting utensils for your kitchen, avoid those with sharp edges or with cracks or lines in which food may collect and be removed with difficulty.

Restore Vitality of Girlhood and Improve Physical Beauty

Beauty is sometimes a gift, but more often an acquirement. And any specialist will tell you that you can have a clearer complexion, better figure, rosier cheeks, and more of the sparkle of girlish health in your eyes, if you jealously guard the condition of your digestive organs, liver, nerves and blood—if you correct in time the little defects in your appearance that are so often quickly and easily remedied.

LOOK YOUR BEST! Build yourself up! Take a good tonic, as your doctor would advise. The prescription of Dr. H. S. Thacher, the celebrated American Physician, is now being used in countless numbers of cases here to round out the beautiful lines of the figure with firm, solid flesh. This wholesome vegetable tonic (known as Dr. Thacher's Liver and Blood Syrup) has proved to be excellent for clearing up the skin by improving the digestion, waking up the sluggish liver and sending purer, healthier blood coursing through rosy cheeks. Increase nerve force, vitality and "pep" and not only feel lots better, but let your mirror reflect a marked improvement in beauty.

TRY THIS TONIGHT! Just a spoonful of this celebrated vegetable tonic after the next few meals. Notice the quick difference in the way you eat, sleep, look and feel, and your druggist will refund your money unless you are completely satisfied. Get Dr. Thacher's from Green's drug store, Frye & Crawford Drug Co., A. W. Dows Co., Noonan the Druggist and from leading druggists in every town and city.

Dr. Thacher's Liver and Blood Syrup TONIC

DRINK HOLLAND'S

Far-East COFFEE

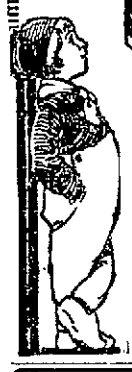

The only coffee packed in Vacuum Tins. Warranted to contain **Arabian Mocha** and **Geuine Java** in the blend.

Insist Upon It At Your Dealers

GOLD CROWNS and BRIDGE WORK that are GUARANTEED

DR KING is a specialist in this important branch of Dentistry, where it is necessary for the Dentist to have an artistic touch to accomplish the finest results. DR. KING replaces all lost teeth with beautiful porcelain ones lined with gold that defy detection even by your friends.

HAVE NO FEAR OF PAIN

You can come to me and have this work done without pain or discomfort and you will be surprised at my reasonable charges.

Dr. King Will Never Allow Any Dentist in Lowell to Quote You Lower Prices

No pain and a small per cent over the cost of the best materials money will buy is a combination that cannot be beat. Get the other fellow's price for his best, then compare it with mine, is all that I ask you to do.

EXTRACTION FREE When Plates Are Ordered

$8 UP
Gold Fillings .....$2 up
Gold Crowns, low as $5.00
Bridgework $5.00

Estimate and Advice Given. Fit Guaranteed.

DR. T. J. KING, 137 MERRIMACK ST —LOWELL—

Clarence W. King, Inc. TELEPHONE 3800

We Speak French Over the Belmont Store

Open Mon., Tues., Fri. and Sat. Evenings.

A SALE OF GIRLS' WINTER COATS

Fur Trimmed or Plain Tailored, in the wanted materials, colors and styles

UNITED CLOAK & SUIT CO. BASEMENT PRICES

$4.98 $6.98 $9.98 TO $15

Actually made to sell for $8.00 to $25.00

PRUNELLA AND KNIFE PLEATED

SKIRTS, $2.89 $3.89

Values to $6.00

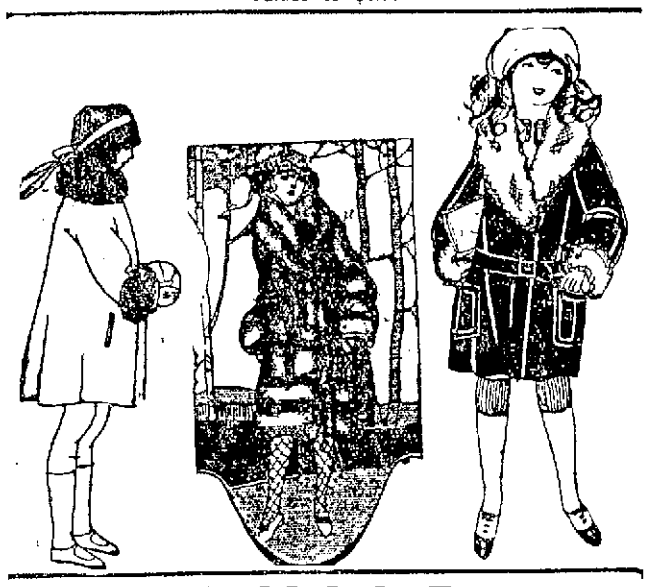

Sale of Girls' Dresses

$5 to $8 Serge, Wool or Silk Crepe and Tweed Dresses, sizes 3 to 14..... $2.89 to $4.89

$8.00 to $15.00 Wool Serge, Wool Silk Crepe, Velvet Dresses In Girls' and Junior Sizes, 8 to 17. Special Prices

$5.98 $7.98 $9.98

$3.00 TO $5.00 CHILDREN'S VELVET, FELT AND VELOUR **HATS**

SALE PRICES 98c, $1.98, $2.98

A REALLY REMARKABLE OFFERING

BRUSHED WOOL SWEATERS and CHAPPIE COATS

$2.98, $4.98, $5.98

All Colors

CREPE DE CHINE AND ORIENTAL CREPE

Overblouses . . $2.69 Regular $5 Value

Regular $1.50 to $2.00

NEW PETER PAN BLOUSES.....89¢

In Fine Muslins and Dimities

OVER 5000 **Coats**

UNITED CLOAK and SUIT CO.
153-157 CENTRAL ST.

A Great Sale

Brand New Stylish Garments Direct from Factory to You

COATS, WRAPS

A Marvelous Collection of Fur Trimmed and Plain Tailored

$9.90 $12.90 $15.75 $18.75

EXTRA LARGE SIZES UP TO 55

COATS

$22.50 $25.75

Values Up to $39.00

ASTRAKHAN JACQUETTES

SALE PRICES

$8.90 $9.90 $15.75 $18.75

The Colors are Gray, Brown and Black, in Plain Models—Also Fur Collared and Fur Collar and Cuffs.

High Grade, Finest Fur Trimmed Collars and Cuffs **COATS**

$32.50 and $39.50

Values Up to $57.50

2000 Fashionable Newest Silk Cloth and Velvets Misses, Juniors and Stylish Stouts **DRESSES**

$9.90 $12.90 $15.75 $18.75 $22.50

FUR COATS RACCOON, SEAL, JAP MINK

Marmink Side Effects or Plain Beaver or Squirrel of All Descriptions

You Actually Save 30% to 40% When You Buy Here

Busiest Stores in New England

Lowell—153-157 Central St. UNITED CLOAK AND SUIT STORES Boston—49 Causeway St.

OUR BOARDING HOUSE

THE MAJOR SHOWS PART OF HIS UNIQUE COLLECTION —

This Little World

CHICAGO

BY GEORGE BRITT

CHICAGO, Oct. 19.—Visitors who breathe Chicago's smoky atmosphere, soil their collars from its soot and call it a dirty city are all wrong. The records show it is too clean. Tubs and showers are working overtime.

That from Col. A. A. Sprague, commissioner of public works, who complains the city is using twice as much water as the most liberal allowance would require. The city is wasting 400,000,000 gallons of water a day or half the amount pumped, he declares. The waste equals two thirds of all water pumped in greater New York, with its population two and a half times greater than Chicago's.

To the Association of Commerce list of Chicago industries add the growing of mushrooms. Their prolific sprouting in vacant lake shore lots in the fashionable apartment section of "Streeterville" has brought an invasion of pickers from the shabby streets of the hinterland. Footmen of wealthy homes sent to drive off the visitors remain to pick mushrooms.

"Jumping Beans"—the vegetables which get the jim-jams whenever a ray of light shines on them—are providing a new game for enterprising gamblers. They draw circles the size of a silver dollar on a restaurant tablecloth, one for each player, place a bean in the center of each and wait for the jumps. The one whose bean first escapes the circle wins the stakes.

Local color is developing a rainbow brilliance and variety in the painting of busses and taxicabs. A few months ago the prevailing motifs were green for busses and orange yellow for cabs with only occasional variation from black or maroon in private automobiles. New taxi lines now have blossomed into a bouquet of scarlet, blue, canary, white, old rose and purple, while the busses show reds and browns and belt the greens with yellow. The busses promise eventually to work out a color scheme to indicate route and direction, but the cabs remain as uncertain in color as a map of Europe.

EUROPEAN COUNTERFEITERS

BUDAPEST, Oct. 19. (By the A. P.)—Tempted by the high rate of exchange for American money the counterfeiters in central Europe are concentrating their talents on the dollar. The Budapest police have discovered a wholesale scheme for the distribution of genuine two dollar notes which have been cleverly transformed into two hundred dollar notes. The press that produces this transformation is supposed to be in Warsaw. Counterfeits of this sort have been found in 16 different European towns.

BOULGER'S BEDDING DEPARTMENT

ROLL EDGE MATTRESSES

Are BETTER MATTRESSES—Will keep their shape and last longer

COME TO OUR STORE AND SEE HOW ROLL EDGE MATTRESSES ARE MADE

SEE THE ROLL EDGE MACHINE IN OPERATION IN OUR WINDOW SATURDAY

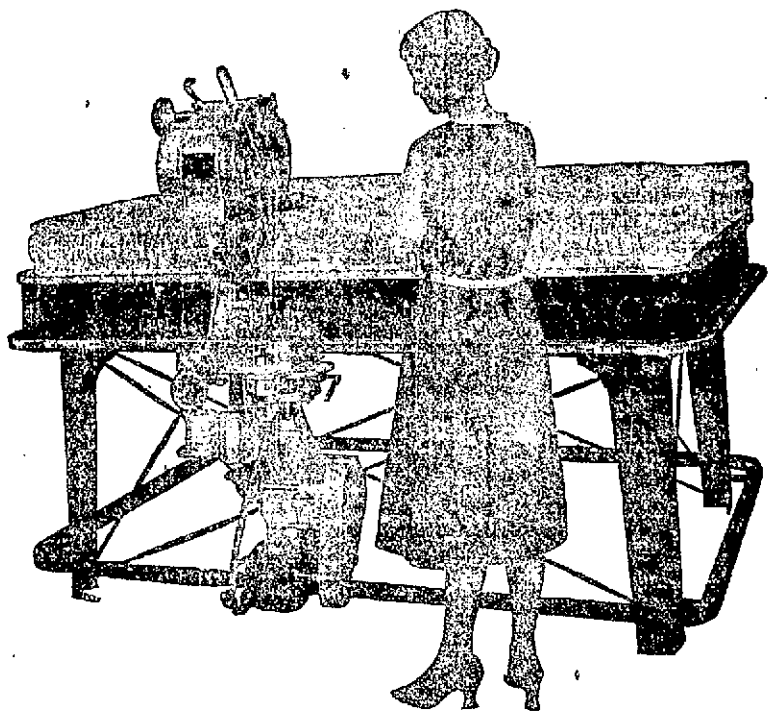

Why? BECAUSE —The work produced is found to be far superior to the best hand work.
—It is a real ROLL and not an imitation of the hand-made roll.
—This machine packs the felt into the roll more evenly and more firmly than any hand worker can.
—A firmly constructed roll means longer life for the mattress.
—A better built bed means a better looking bed when the bedspread is in place.

REMEMBER! That all our Mattresses are made right here in Lowell by the John J. Doherty Company, 12 Hale Street, under the most sanitary conditions.

—IF YOU BUY AT

BOULGER'S BEDDING DEPT.

You Get Better Mattresses

250 CENTRAL STREET. NEXT TO RIALTO THEATRE

HARRISON'S

HEART OF THE SEASON

TODAY **SALE** SATURDAY

OF NEW FALL FURNISHINGS

Because of the exceedingly warm weather which makes this a backward season and because we bought huge stocks of fall merchandise to insure lowest prices, we are now going to unload our tremendous stocks and we advise you to come and buy your wants now—the savings are phenomenal.

UNDERWEAR

NOTE!! We carry the undisputed largest stock of Men's Underwear in New England, having 38 nationally advertised brands, including Munsingwear, Cooper's, Hatch "One Button," Wright's, Glastenbury, Contoocook, Master Tex, Medlicott, American Hosiery, Otis, etc., in cotton, wool, silk and wool, wool and cotton and fleece lined; light weight, medium weights and heavy weights. Colors. White, Grey, Natural, Blue and Red.

MUNSING WEAR
Two-Button Seat
Union Suits
We're Exclusive Agents

"MUNSINGWEAR" Heavy Ribbed UNION SUITS.... $1.95
"MUNSINGWEAR" Best Ribbed UNION SUITS.... $2.45
"MUNSINGWEAR" Light Worsted UNION SUITS.... $3.45
"MUNSINGWEAR" Heavy Worsted UNION SUITS.... $3.95
"MUNSINGWEAR" Silk-Wool UNION SUITS.... $4.95
"MUNSINGWEAR" Extra Heavy Wool UNION SUITS.... $5.45
Also many other styles—From the Light to the Extra Heavy Weights.

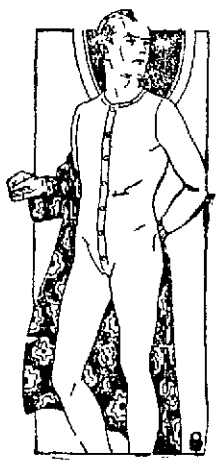

NEW LOT—MEN'S ELASTIC RIBBED
UNION SUITS
Of fine qualiy Cotton—Ecru color — long sleeves — ankle length. Sizes 34 to 46.
STRICTLY FIRST QUALITY
NONE TO DEALERS
90c

HATCH One-Button
Union Suits
Are the Greatest Improvement in Men's Underclothes in a Decade.
THEY'RE SO DIFFERENT—So Much More Convenient. And You Never Knew Union Suits Could Give Such Lasting Service.
it is small, ensuring you a per- ONLY ONE BUTTON—So the chances for the laundry to rip manent closed guard for your body.
They come in Cotton, Wool Mixtures and Worsteds. Step in today and see these ingenious garments—They'll more than please you. Priced—
$2.45 to $3.95

$1.50 Heavy Wool Mixed UNDERWEAR..... 95c
$1.00 Three-Season Heavy Ribbed UNDERWEAR..... 69c
Medium Weight Grey Wool UNDERWEAR... $1.15
$4.00 Heavy Weight WOOL UNDERWEAR... $2.95
$2.50 Glastenbury WOOL UNDERWEAR... $1.69
CONTOOCOOK "A" ALL WOOL UNDERWEAR Marked Down Very Low
$4.00 Light Weight WORSTED UNDERWEAR... $2.45
$3.00 Heavy Weight WOOL PROCESS UNION SUITS... $1.95
$3.00 WORSTED UNION SUITS... $1.95
$2.00 Heavy Ribbed Silk Trimmed UNION SUITS... $1.45
$1.00 Heavy Weight Fleece Lined UNDERWEAR..... 79c
$2.50 Medium Weight WOOL UNDERWEAR.... $1.95
$2.50 Spring Needle RIBBED UNION SUITS... $1.85
$1.25 Grey Heavy RIBBED UNDERWEAR..... 89c
$3.50 Fine Rib WORSTED UNION SUITS... $2.45
$1.50 Spring Needle BALBRIGGAN UNION SUITS..... 95c

SHIRTS

FLANNEL SHIRTS—Grey or Khaki—Good quality, well made.... $1.15
Government Standard All Wool—Khaki DOUBLE ELBOW SHIRTS $2.95
$3.50 Heavy Weight CHERRY VALLEY FLANNEL SHIRTS..... $2.45
$3.00 Grey or Khaki FLANNEL SHIRTS..... $1.95
Extra Heavy—All Wool—Coat Style FLANNEL SHIRTS..... $4.95
$4.00 All Wool FRENCH FLANNEL SHIRTS..... $2.95
$2.00 Plain Color MADRAS SHIRTS..... $1.15

HOSIERY

$1.00 All Wool—English DROPSTITCH HOSE..... 79c
65c Clocked HEATHER HOSE..... 39c
85c Heather Wool DROPSTITCH HOSE..... 59c
Contoocook WOOL HOSE 23c
DAISYKNIT—GOOD COTTON HOSE..... 18c
B. V. MAY SILK LISLE HOSE..... 35c
BEACON SPLIT-FOOT HOSE—First Quality..... 23c

We Now Have the Genuine "BROWN-KNIT" SILK AND WOOL HOSE
For Good Hose, See Us

Sweaters

$6.00 Virgin Wool SPORT SWEATERS..... $3.85
$3.65 Buff and Platinum Brushed SPORT SWEATERS $2.35
$10 All Wool Heavy SHAKER KNIT SWEATERS $6.95
$7.50 All Wool Cardigan Style SWEATERS..... $4.95
$12.50 All Wool Heavy Weight SWEATERS—With or without collar.... $9.50
$8.50 Black All Wool RING NECK SWEATERS $6.95
$7.50 Pure Worsted SPORT SWEATERS..... $5.95
$3.50 All Wool JERSEYS $1.95

Dress Gloves, Work Gloves, Leather Jerkins, Brown's Beach Coats, Bath Robes, Work Clothes and many other essentials in men's wear at similar big savings..

If It's a Bargain It's at HARRISON'S

HARRISON'S
166 CENTRAL STREET

It's a Bargain If It's at HARRISON'S

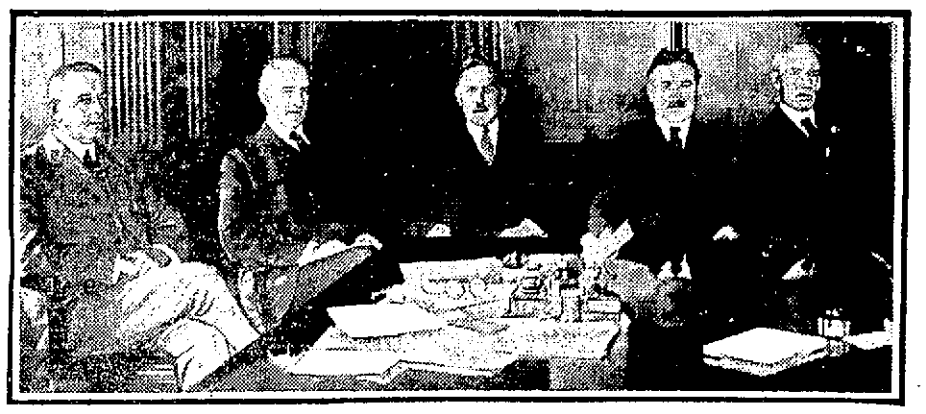

AIM TO RECLAIM LAND

First meeting of the Fact Finding Committee appointed by Secretary of Interior Work to investigate the present system of reclaiming arid lands. Left to right: Secretary Work; Dr. John A. Widtsoe, former president of State University of Utah; Oscar E. Bradfute, president American Farm Bureau Federation; Hon. James Garfield, former secretary of the interior; Hon. Clyde Dawson, attorney. Julius Barnes, president U. S. Chamber of Commerce, a member, was not present.

SINN FEIN PICKETING

Plan Not Carried Out to Any Great Extent—De Valera Not Hunger-Striking

DUBLIN, Oct. 19.—The plan adopted at Wednesday's session of the Ard Fheis convention for picketing public buildings and places of amusement as a sign of sympathy with hunger-striking republican prisoners was not carried out to any great extent yesterday. Entertainment managers ignored it, feeling certain that the military authorities would remove or arrest pickets. It was pointed out that the Sinn Fein program is helpless without the support of force, and the republican army command insists that force must be wholly abandoned, declaring the belief that the Free State government would welcome a resumption of hostilities.

In Mountjoy prison, where most of the republican prisoners are incarcerated, it is difficult to know which of them are striking. Food is left at meal time for all of them, but most of it is untouched. More than 400 are believed to be striking, with about 100 taking food.

Eamon de Valera, who is in the Arbour Hill prison, is not hunger-striking.

AUTUMN PARTY AT NORTH CHELMSFORD

A large attendance was attracted to the autumn party given last night in Silesia hall, North Chelmsford, by the members of Chelmsford post, No. 212, American Legion. The hall, placed at the disposal of the veterans' organization through the kindness of Agent B. F. Gilmore of the Silesia mills, was prettily decorated in blue and gold. A balloon dance was a feature of the evening.

The decorations were cared for by a committee composed of Mrs. John Johnson, Mrs. Fred Russell, Mrs. John H. Valentine, Miss Dorothy Whitehead and Miss Doris Miner. The committee in charge of arrangements for the affair composed John Johnson, John H. Valentine and John Buchanan.

New Victor Records On Sale Friday

PAUL WHITEMAN RETURNS

The "King of Jazz" brings us this week two joyful new fox trots—"Last Night on the Back Porch," and "If I Can't Get the Sweetie I Want"—both perfect numbers for

75c

"Honey, Dat's All," by Olive Kline and "Laddie o' Mine," Lucy Isabelle Marsh, songs for the heart of woman $1.00

"Ten Little Mice," "When Father Shakes the Stove," "She Powders Her Nose" and "The Good Little Boy," Recitations by Edgar Guest.....$1.00

"My Sweetie Went Away" and "I'm a Lonesome Cry Baby," by Aileen Stanley 75c

DANCE RECORDS

"Roses of Picardy" and "Marcheta," two smooth, beautiful waltzes with delightful effects 75c

"Wolverine Blues" and "House of David Blues," two fox trots for those who like the maddest kind of jazz....75c

New Double Red Seal

"Tosca" ("The Stars Were Shining") and "Oh, Gentle Hands," two numbers of thrilling beauty, by Gigli....$1.50

"The Juggler," a whirling piano selection, and "Etude in F Minor," subtle and tremendously difficult; two splendid numbers by Rachmaninoff...$1.50

Chalifoux's Corner

VICTOR RECORD DEPT.
Located in
Daylight Basement

LLOYD GEORGE VISITS TOMB OF LINCOLN

SPRINGFIELD, Ill., Oct. 19.—(By the Associated Press).—Holding their places through a drizzling rain, a great crowd greeted David Lloyd George and his party here yesterday afternoon. The former British premier stepped upon the train platform smiling his greeting to the multitude. His party was taken immediately by automobile to the Lincoln home and then to the Lincoln tomb.

Standing with head slightly bowed below the sarcophagus and for a moment in deep reverie, the man who also has known the pressure of greatest responsibilities in time of war said audibly, as if speaking to himself, rather than those about him:

"He is the greatest man upon the American continent. He is growing too; Oh, yes, he grows.

"I have just been reading about the time he had. I read of the most recent ones about two years ago. It was rather an account of the trouble he had in the war with the generals and politicians. They were worse than mine."

The wreath was placed on the top side of the sarcophagus just above one standing in front and placed there several months ago by President Coolidge when he was vice president.

Before going to the tomb Mr. Lloyd George visited the Lincoln home near the centre of the city. Evincing the greatest interest in all matters concerning the great president, whom he has regarded as an ideal since boyhood, the former premier went through the different rooms and examined all articles with minute attention to all details.

Mr. Lloyd George was shown about the house by Mrs. Mary Edwards Brown, a great-grandniece of Mrs. Lincoln, and signed the register and inspected a number of interesting articles connected with Mr. Lincoln's life before entering the tomb.

The Sun has by far the largest circulation of any Lowell paper. Ninety per cent. of Sun readers do not read any other Lowell newspaper. See the point, Mr. Advertiser?

GUARD THE BAREFOOT BOY

Little feet *will* get hurt. Grown-ups, too, meet with accidents.

When the skin is broken, apply Sylpho-Nathol at once. It kills germs—prevents infection—purifies all it touches.

Keep it in the medicine cabinet—and in your kitchen too. Busy dealers sell it—15c, 35c, 65c and $1.25.

THE SULPHO-NAPTHOL CO.
Boston, Mass.

SYLPHO-NATHOL

CHALIFOUX'S MILLINERY DEPT.

SPECIAL FOR SATURDAY

ONE HUNDRED TRIMMED and TAILORED

HATS

Featuring high grade hats, made of fine Panne and Lyons velvet, attractively trimmed; a large assortment of becoming Fall models; new and distinctive styles.

$4.85

Regular Values Up to $7.50

Practical Dresses

For Shopping, Calling or Outdoor Wear

These smart, all-around Frocks include such fabrics as Wool Crepe, Canton Crepe, Poiret Twill, Lace, Wool Jersey, Milosham and Tricosham. All sizes up to 52.

$9.95

Sport Coats

The very best values we have been able to offer this season. Plain, Plaid and Striped models, in sizes 16 to 44. Lengths 45 and 48 inches. Regular value $15.00—

$9.95

SECOND FLOOR DEPARTMENTS

Chalifoux's Corner

GROCERY SPECIALS

For Friday and Saturday

Gold Medal Flour, bag 95c
Excelity Malt and Hops, 2 cans 98c
Hops, Three Star....2 lbs. 52c
Pick, large can 52c
Fancy Sweet Corn....2 cans 21c
White House Coffee..2 lbs. 68c
Sunkist Grated Pineapple, large can 23c
Sunmaid Seeded Raisins, 15 ozs., 2 pkgs. 25c
Sun-Maid Seedless Raisins, 15 ozs., 2 pkgs. 25c
Fancy Peaches, can 19c
Fancy Fruit Salad, can....33c
Fancy Finch Tongue, in cans 25c
Fancy Peas .....2 Cans 23c
Bensdorp's Cocoa, 1 lb. can, 63c

Chalifoux's Corner

Grocery Dept. in Basement

A SPECIAL OFFER!

To get you better acquainted with our shoe repairing department for a limited time we will put on

Ladies' Rubber Heels, for 25c

SHWARTZ'S SAMPLE SHOE STORE
24 Prescott St.

CHALIFOUX'S

Every Department Contributes Its Share of Values Friday and Saturday

BLANKET SPECIALS

STREET FLOOR

Heavy Double Bed Blankets—Warranted all wool filling, pink, blue and tan block plaids; regularly $8.75. Pair $6.85

70x80 All Wool Blankets—Every thread warranted pure wool, heavy twill construction, double stitched binding to match border; reg. $12.98, Pr. $10.45

We Have Received Another Shipment of Comforters—Filled with clean carded cotton, silkoline covering, size 72x80; regularly $3.98, Each $2.98

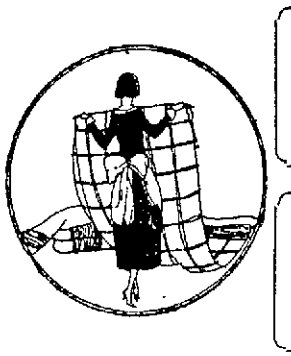

Cotton Double Blankets—Chain-stitch binding, in grey and white only, colored borders; regularly $3.19. Pair $2.45

Wool Mixed Double Blankets—Of heavy twill construction, warm and durable; regularly $7.98, Pair $5.75

Children's Crib Blankets—Extra large size, double blankets, in solid blue and pink, with white borders, launder fine; regularly $1.98, Pair $1.19

KNIT UNDERWEAR

STREET FLOOR — STREET FLOOR

Ladies' Fleece Lined Union Suits — Long sleeves, ankle length, Forest Mills, $2.00

Ladies' Fleece Lined Vests—Forest Mills, long sleeves, high necks. Price, $1.00

Children's Fleece Lined Union Suits—Long sleeves, ankle length .. $1.00

Ladies' Fleece Lined Pants—Long legs. Price $1.00

UNDERMUSLINS

SECOND FLOOR ANNEX

Philippine Envelope Chemises—Hand made and hand embroidered, built-up shoulders $2.25

Gowns—Fine quality "Willow Loom," embroidered and lace trimmed, round, square and V necks. Special at $1.00

Colored Petticoats—In sateen and cotton taffeta, navy, black, brown, with fancy trimmed knife pleated ruffles. Special .... 95¢

ART GOODS

STREET FLOOR

3-Piece Buffet Sets—Lazy daisy and French knot stitches, attractive patterns; reg. 49c, set, 25¢

Stamped Towels—Large size, neat designs, stamped on fine quality huck; regularly 35c each ..... 21¢

CORSETS

SECOND FLOOR ANNEX

P. N. Practical Front Corsets—In flesh and white coutil, medium and low busts, for slender to stout figures, Pair, $5.00 and $6.00

Sport Girdles—In fancy broche, elastic inserts through the sides, 12 and 14-inch lengths, broken sizes; value $3.50. Special $2.79

Dress Goods of Wool and Silk Also Coatings and Wash Fabrics

STREET FLOOR DEPT.

FRENCH SERGE

All Wool French Serge, 54 inches wide, black, navy, plum and brown. Special at, Yard.. $1.98

WOOL CREPE

Fine All Wool Crepe, sponged and shrunk, in all the wanted colors, including seal, gray, navy and black. Special at, Yard $1.39

WOOL JERSEY

54 inches wide, all wool, extra fine quality, in the following colors only: Taupe, beaver, old rose, orange, scarlet, white and black. Special at, Yard $1.98

PRINTED CREPE ROMANCE

Very pretty designs on a fine half silk crepe, for dresses and blouses. Special at, Yard $1.19

NAINCHECKS

Fine mercerized fabric, shadow checks, plaids and satin stripes, for dainty underthings, in peach, flesh, orchid and white, 36 inches wide. Special at, Yard 42c

FANCY EPONGE

New plaid designs, silk eponge, brown, navy, jade, steel and peacock, with a white silk overplaid; very stylish. Special at, Yard $1.25

ASTRACHAN CLOTH

50 inches wide, in a superior quality, suitable for jacquettes, coats, trimmings, etc., in black, gray and tan. Special at, Yard ..... $4.98 and $5.98

BOLIVIA COATING

All wool and pure camel's hair quality, 54 inches wide, in navy, brown, beaver, tan and black. Special at, Yard $4.98

LUSTROSA COATING

The celebrated Forstmann Huffman quality, one of the finest pile fabrics on the market, black, brown, grey. At, Yard..... $12.49

Other splendid values as low as, Yard..... $7.98 and $8.98

WAISTS, BLOUSES and SWEATERS

STREET FLOOR

Dimity and Voile Waists and Overblouses — Slightly counter soiled, all sizes, Peter Pan, tuxedo and shawl collars, trimmed with ruffles, lace and braid; $1.50 value ..... 77¢

Wonderful Assortment of Overblouses just arrived—the newest chenille blouses, also canton crepe, Spanish lace, heavy crepe de chine; also beaded styles, all sizes and colors, $5.98 to $14.98

Brushed Wool Sweaters—With roll collars; some with borders, buckles and three-button styles, pockets; in buff, gray, brown, blue, light blue, rust, black and white, $4.98 to $12.98

Special Showing of Overblouses and Jacquettes—In all styles, velvet, brocaded, canton crepe, crepe de chine; beaded or Paisley trimmed, sizes 36 to 46, $4.98

NECKWEAR—Street Floor

Crepe Ruffling—In new contrasting colors. Yard $1.00

Lace Tabs—Coloring in white and ecru at, Yard ..... 59¢

Linen Vest Sets—In white and ecru at, Set ..... $1.00 and $1.25

Dust Caps or Cooking Caps—In white only, each ..... 29¢

Drape Veils—In the very newest colors, $1.00, $1.50 and $2.00

GLOVES—Street Floor

Ladies' 2-Clasp Kid Gloves—Embroidered backs, colors, black, brown, beaver, all white and white with black stitching; value $2.25. Special, Pair $1.50

Ladies' "Wear Right" Gauntlet Style Chamois Suede Gloves—Strap and gore of contrasting color; colors, grey, sand, brown and mode. Special, Pair $1.98

Ladies' Strap Wrist Chamois Suede Gloves—Colors, brown, grey, mode and beaver. Special, Pair ..... 89¢

CHALIFOUX'S BASEMENT STORE

Long Kimonos—Of heavy flannelette, in blue, pink and gray, in very pretty floral patterns, $1.49

Beacon Bathrobes—In pretty patterns, of light and dark colors ... $2.98

Nightgowns—Of good flannelette, in pink and blue stripes, with double yoke and long sleeves, $1.00

House Aprons—In fancy figured patterns of percale, light and dark colors; also pretty gingham checks of blue, brown, lavender and plain chambray, $1.00

Chalifoux's Corner — FRIDAY AND SATURDAY — Chalifoux's Corner

Edson School Hearing

Continued

made to house the children now there during construction. I am unable to say what the future school needs of the South End district will be. Of this I am sure, however, that other sections, also, will demand new school house construction in the rather immediate future."

Supt. Molloy Favors Survey

The superintendent again stressed the advisability of a survey and recommended such action to the council. He felt an adequate survey could be made in a comparatively short time and declared such an investigation would result in most valuable and helpful information for future guidance.

"I should like," continued the superintendent, "to have some competent man or men tell me the exact value of the present Edson school structure for school purposes and just what would be necessary to render it safe, sanitary and satisfactory."

Councilor Sadlier questioned the superintendent at length. Mr. Molloy did not agree with him that the Edson school structure has been condemned. He said the top floor is not being used, but was not aware that either the city or state inspector condemns the building as now being used.

Councilor Sadlier asked if it would not be well to build a new Edson school with a view of the inauguration there of the junior high system.

The superintendent replied he felt the Butler school presents the best possibilities and accommodations for a continuance of the system.

Councilor Sadlier said he did not believe there is any part of the present Edson building worth salvage and that it is not worth repairing or altering in any way.

Delaney For Immediate Action

Thomas B. Delaney, a member of the sub-committee of the school board on the Edson school, was the next speaker.

He said he was not as much interested in where a new building may be erected as in the building itself. He said he does not think a survey is necessary.

"We have in the Edson school a building of ancient construction," said Mr. Delaney, "and the committee has unanimously gone on record as being opposed to making any repairs upon it.

"Five years ago the school board of that time voted to have a survey made of school conditions and a Mr. Van Sickle of Springfield was engaged for the purpose of determining where junior high centres should be established. In referring to the South End district he said no establishment should occur until a new building is erected.

"As to the question of site, I simply can say that the school board has discussed the matter of room on the South common with the park board and these commissioners have unanimously opposed any further encroachment upon that land. In fact, they would like to have us move the present building."

Other Board Members Speak

James H. Illey, of the committee, also spoke on the matter and said he believes the proper time to start a new building is now.

James J. Bruin also a member of the committee, said he believes the Edson structure is unsafe and that the sanitary conditions are disgraceful. He felt there is no need of a survey.

Dr. Emma Y. Slaughter, chairman of the sub-committee of the school board, said she believed it up to the council to suggest sites to the committee.

Building a Disgrace, Says Master

Leo A. King, headmaster of the Edson school, said the building is a disgrace and is just the same now as it was when he went there in 1914. He, also, could not see the need of a survey.

Frank J. Roane, representing the South End club, placed that organization on record as favoring a new school.

On motion of Councilor Sadlier it was voted to ask the city solicitor, the park board, the proprietors of the Locks and Canals, the school superintendent, the school board sub-committee, and the chairman of the public service board to attend the next meeting in an effort to bring to a head the question of a site.

John Kenney was another speaker who favored the site of the present school building.

At 12.30 a. m. the conference came to a close.

FRECKLES AND HIS FRIENDS

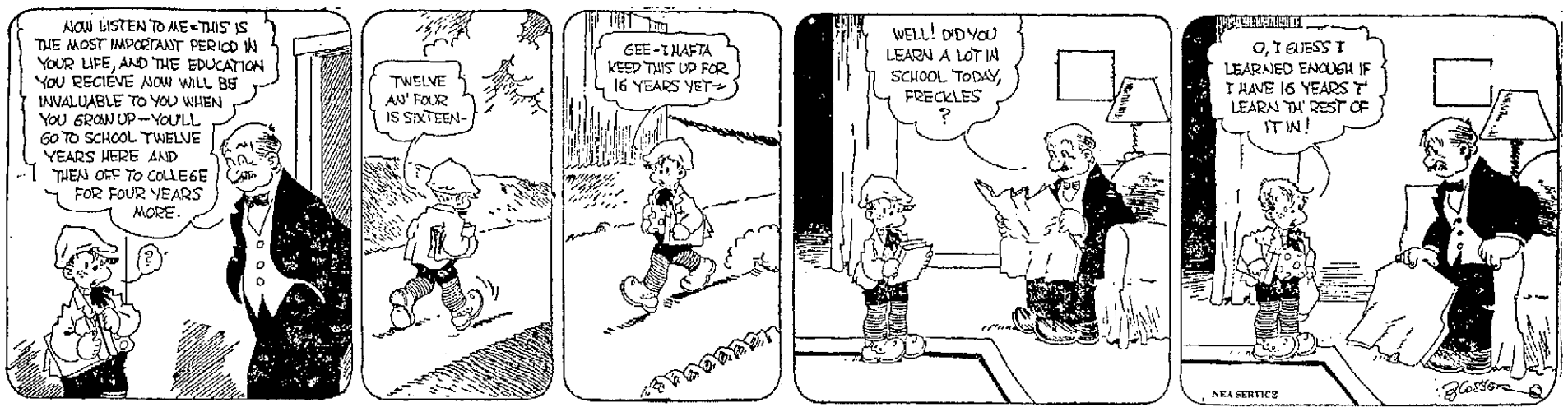

CHALIFOUX'S

Wall Paper VALUES

NOW ON SALE

Representing—

50% to 75% Saving

Thousands of rolls, nearly all sunfast, 22 in. wide, hundreds of patterns.

Purchased—

At unusual price concessions from a dealer in

TORONTO, CANADA

Offered—

At remarkable savings to the Lowell buyers.

SPECIAL AT 3c Roll

Papers for kitchens, halls, bedrooms, etc., of a quality usually selling for 20c roll.

SPECIAL AT 9c Roll

Beautiful papers of the kind usually selling for 30c roll.

SPECIAL AT 18c Roll

Grasses, two-tones, striped and embossed patterns; values up to 45c roll.

SPECIAL AT 25c Roll

Blends and tapestry papers of beautiful and rich designs; values up to 65c roll.

Others up to ..... 90¢ Roll

See Central Street Windows

Chalifoux's CORNER

Wall Paper Dept.—Third Floor

CHALIFOUX'S

BIG OPPORTUNITY TO GET A SEWING MACHINE

New Perfect "National" Portable Electric with Hamilton Beach motor—rheostat and cord—an unequalled value at

Only $35

$1.00 A WEEK

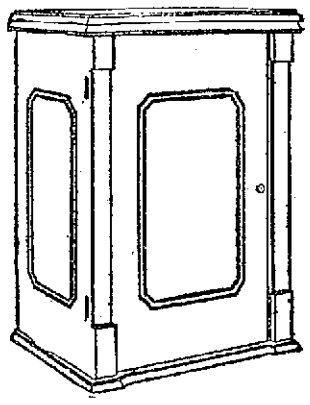

"MAJESTIC" CABINET MODEL FOR YOUR LIVING ROOM $45

This cabinet when opened provides a perfect sewing machine of well known make—easy quiet running—rapid stitching—also a full set of attachments. See these handsome models before limited quantity is exhausted.

PAY AS LITTLE AS $1.00 A WEEK

Chalifoux's CORNER

SEWING MACHINE DEPT. Located in DAYLIGHT BASEMENT

CHALIFOUX'S MEN'S SHOP

The Biggest and Best Selections of HIGH GRADE

Men's Suits

$24.50 to $45.00

Overcoats

$24.50 to $55.00

Values Unsurpassed Anywhere

Our Guarantee— Oppenheim's CLOTHES "Satisfaction or Money Refunded"

MALLORY HATS ..... $5.00 to $7.50

MEN'S FURNISHINGS FOR ALL WINTER NEEDS

HEAVY WEIGHT HOSE — Cotton, Wool or Silk and Wool, in a variety of colors — 25c to $2.00 Pair .....

COMPLETE LINE OF SWEATERS And SPORT COATS — $4.95 to $9.95

FLANNELETTE PAJAMAS — $1.65 to $2.95

WINTER UNDERWEAR — All the best known makes at reasonable prices.

BOYS' CLOTHING

Lowell's Leading Boys' Outfitters Offer Unusual Values

TWO-PANT SUITS — Golf and Knicker styles in well tailored and rugged, wear resisting models. Sizes 8 to 19. Reasonable prices. $7.45 to $15.95

SUITS — For Little Boys—Novelties in Serge, Tweed and other popular materials. $2.25 to $7.95

BOYS' SWEATER SPECIALS

Shaker Knit Roll Collar "Platinum," new shade, sizes 28 to 36; $8.45 value..... $5.95

Cotton and one-fourth wool mixture, 28 to 36. Brown and Buff, Buff and Brown, also Blue $1.45

"All Wool" Shaker Knit, roll collar. Brown and Buff, Brown or Navy, all sizes to 34..... $3.95

Junior Hats — Tweeds, Velvet and Plush, in all styles. 69c to $2.45

Chalifoux's ESTABLISHED 1875 MEN'S and BOY'S SHOP

Boys' Overcoats — New Fall and Winter Woolens in all sizes and styles.

NEW IRON ORE FOUND IN MINNESOTA

MINNEAPOLIS, Oct. 19 (by the Associated Press).—Minnesota is producing a brand new iron ore, according to Prof. George M. Schwartz, of the department of geology, University of Minnesota. Three hundred tons a day of the new product is going to Detroit for use in the manufacture of a widely known automobile.

Magnetite iron bearing rock has been known to exist for many years in Northern Minnesota, Dr. Schwartz explained, but it has been impossible to call it an ore because it could not be smelted by any simple process. The magnetic concentration process, introduced by an iron company on the Mesabi range in Northern Minnesota, however, changes the rock into a true ore, capable of being smelted, and it is on this account that it is now considered a new ore.

The magnetite rock is found in huge beds at the east end of the Mesabi range and has limitless possibilities of development, according to geologists and miners at the Minnesota university. The concentrating machinery that is being used was invented some years ago by E. W. Davis, superintendent of the mines experiment station at the University of Minnesota.

"The magnetite ore being used at present," Dr. Schwartz declared, "is found on the part of the Mesabi range which lies east of the town of Mesaba. The pit of the Mesabi Iron company is near Sulphur Siding, at a new town called Babbitt. This part of the range is usually known as the East Mesabi, and extends from the town of Mesaba to Birch lake, a distance of 20 miles. It was in this area that the iron formation of Minnesota was first discovered, but on account of the absence of rich ores, it received little attention until recently."

U. S. AND CANADA LEAD IN AUTO BUSINESS

NEW YORK, Oct. 19.—(By the Associated Press)—The automobile industry of North America is not a mushroom growth, but a logical development of the American carriage industry, says the Commerce Monthly, published by the National Bank of Commerce in New York, dealing with "The Motor Car in Relation to the Economic Life of the United States and Canada.

"The simple facts as to the production and use of automotive vehicles in the United States and Canada," says the article, "are so astounding that the attention not only of the business world but the general public as well has been focused on them and speculations as to the future of the automotive industry are a fruitful theme of discussion."

From the standpoint of the value of product, the industry now is third in the United States, and there are more than 400,000 workers directly dependent upon it for a livelihood, while the number indirectly dependent is much greater.

"The relationship of this vast industry to the general well-being of the country is obviously very close," the article continues, "and a correct understanding of the problems connected with it is of vital importance in judging business trends in the two leading countries of North America."

It is pointed out that at the beginning of 1923 there were approximately 14,500,000 registered motor vehicles in the world and the United States and Canada possessed 85 per cent of them, and the proportion of the annual world output is probably even higher, for the United States and Canada together dominate the markets of most importing countries.

The argument that the industry is dependent upon road improvement is refuted by the fact that France with a population of 39,000,000 and famed for its good roads has only 200,000 passenger cars and 85,000 trucks; Great Britain with 47,000,000 population has 558,000 passenger cars and 145,000 trucks, while Canada with a population of only 9,000,000 has 462,000 passenger cars and 38,000 trucks. It also is pointed out that in the relatively newer portions of the United States, such as Montana, Idaho, South Dakota and Nebraska, the ratio of motor vehicles to population is much higher than New York, Massachusetts and Pennsylvania with their admirable highways.

The total wholesale value of 2,668,000 motor vehicles produced in the United States and in American controlled plants in Canada in 1922 was $1,759,638,000, passenger vehicles constituting 90 per cent. of the total number. During the first seven months of 1923 there were produced 2,127,000 passenger cars and 227,000 trucks. Registration of motor vehicles in the United States on July 1, 1923, was 18,002,000, of which 11,571,000 were private passenger cars. Of the passenger registration of 10,800,000 at the end of 1922, it is estimated that 3,200,000 were owned by farmers.

In relation to the economic life the article declares that not until the expenditures on motor cars begin to cut into the savings of the people can they be criticized. That this point has not been reached is shown by the fact that savings deposits in 886 institutions increased from $5,712,000,000 on November 1, 1921, to $6,657,000,000 on July 1, 1923.

It is the judgment of the trade that more than 3,000,000 cars will be produced in the current year.

"While somewhere there is a point beyond which further growth of the industry would be unsound," the article concludes, "there is no method by which that point can as yet even approximately be determined. The reasonable expectation is that the leaders of the industry by means of careful study of their markets and by the exertion of ordinary business foresight will gradually adjust output to changing conditions as they may arise."

STRIKE COST PHONE COMPANY $2,000,000

BOSTON, Oct. 19.—The strike of telephone operators last summer cost the New England Telephone & Telegraph Co. $2,000,000, the firm's financial statement for the third quarter of 1923 shows. Of this sum, it is stated, $550,000 was due to loss of public business.

PAGED BY RADIO

Besides complete listening-in service maintained by a large apartment hotel in Philadelphia, the tenants and guests enjoy the novelty of being paged by radio. A central control at the office connects with all important parts of the hotel, where announcements are made and guests called.

BROCADED SLIPPER

The brocaded slipper is sure of a long run, and is appearing in the most gorgeous fabrics. Sometimes it is combined with a plain color, just to heighten its charm.

OLD FURNITURE

Oil and pumice, applied on a regular school blackboard eraser is one of the best means of refinishing old pieces of furniture.

SPATULA HANDY

A spatula is invaluable for turning food on the frying pan or griddle.

BRAID TRIMMING

Open work embroidery of cire braid is used as trimming on a brown duvetyn dress of the straight sack-like type that is so popular this fall.

SKUNK EDGING

Wide bands of white skunk edge the collar, cuffs and bottom of the coat of a suit of creamy tan wool in which threads of yellow and black are interwoven.

Children Cry for

MOTHER:— Fletcher's Castoria is a pleasant, harmless Substitute for Castor Oil, Paregoric, Teething Drops and Soothing Syrups, prepared for Infants and Children all ages.

To avoid imitations, always look for the signature of Chas. H. Fletcher. Proven directions on each package. Physicians everywhere recommend it.

After Influenza— SCOTT'S EMULSION to build you up

THE Rexall Stores — Liggett's — THE Rexall Stores

The Safe Drug Stores

67 Merrimack St. 5 Central St.

OCTOBER SALES

At Less than One Cent per Letter

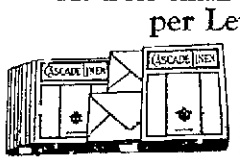

Your correspondence can be disposed of. Cascade Linen Writing Paper is of high quality too. Linen finish. During this sale, 90 sheets and 50 envelopes.

Selling regularly at 75c Special at . . 49c

A Genuine Rubberset Shaving Brush for . 69c

A most surprising value when you stop to consider the years of service you will get from one of these brushes, the genuine bristles of which are set in hard rubber. They sell regularly at $1.00

Spraying Nose and Throat a Good Practice

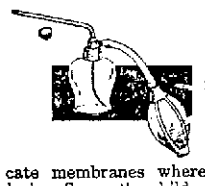

Many colds and possibly more serious ailments could be avoided, if we adopted the practice of spraying the nose and throat regularly each morning with some good antiseptic. This Atomizer permits a fine, vapor like spray, to reach the delicate membranes where disease germs are apt to lurk. Spray the children's nose and throat before you send them off to school.

Regularly $1.25 This Sale 98c

Beef Iron and Wine

This is a Rexall preparation, made in accordance with a standard formula with highest quality ingredients. Possesses blood enriching iron in a soluble, easily assimilable form. Also nourishing extract of beef and pleasant aromatics. Full pint bottle,

Regularly $1.00 This Sale 79c

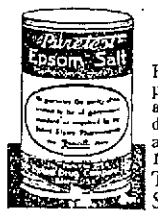

Puretest Epsom Salts

Refined to the very pinnacle of purity. You will see the difference as soon as you open up this sealed, dust-proof container. More active and easier to take. Regularly 19c per pound.

This Sale 2 pounds for 25c

75c Dental Treatment

The best we can recommend. This sale . . 50c

The combination includes a 50c tube of Klenzo Dental Creme, a most thorough cleaner and a 25c bottle of Klenzo Liquid Antiseptic, the very pleasant and powerful germicide. Anyone who persistently and regularly uses these preparations will have little trouble with their teeth.

A Fragrant Lotion

The action of Ilasol is well nigh magical. Applied to chapped, rough skin, it is absorbed without leaving any trace, save a most pleasing odor. Soothes, heals and leaves the skin soft.

Regularly 25c. This sale . . 19c

A Fine Table and Salad Oil

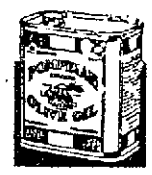

The reputation of Pompeian Olive Oil is well established. A pure, clear, sweet, nutty flavored oil, that is most delicious for dressings on salads, as well as for all medicinal purposes. Full pint tin.

Regularly 70c This sale 49c

Chocolate Covered Peppermint Patties

The same big, lucious, chocolate discs, peppermint cream filled, that you can buy only in the Liggett Stores at this remarkably low price. They are fresh from our own factory. Regularly 49c.

This Sale per pound 39c

Hershey's Sweet Milk Chocolate

You will surely have an opportunity to buy this established, wholesome, nourishlished, wholesome, nourishlate at such a low price.

Regularly 29c This sale per ½ lb. bar 25c

A SALE OF CIGARETTES

FRIDAY AND SATURDAY October 19 & 20

In full Carton quantities.

200 Camel	$1.26
200 Lucky Strike	1.26
200 Sweet Caporals	1.26
200 Chesterfield	1.26
200 Piedmont	1.26
200 Black & White	1.26
200 Lord Salisbury	1.59
200 Fatima	1.59
200 Omar	1.59
100 Egyptian Straights (20's, 50's, 100's)	1.05
100 Helmar (20's, 50's, 100's)	1.05
100 Turkish Trophies (20's, 50's, 100's)	1.05
100 Murad	1.45
100 Mogul	1.45
100 Melachrino No. 9 (plain or cork)	1.45
100 Natural	1.29
100 Pall Mall (Regular)	2.10
200 Pall Mall (Specials)	2.63
100 Egyptians Deities No. 3	2.10
100 Phillip Morris (Cambridge)	1.90

TOILET NEEDS AND MEDICINES

$1.00 D & B Cold Cream	74c
50c Mulsified Cocoanut Oil	37c
25c Lyons Tooth Powder	19c
50c Pebeco Tooth Paste	34c
75c Mellin's Food	65c
60c Forhan's Tooth Paste	45c
10c Palmolive Soap 3 for	25c
25c Cuticura Soap 3 for	60c
$1.10 Tanlac	89c
50c Mennen's Shaving Cream	43c
$1.00 Hind's H. & A. Cream	89c
30c Kolynos Tooth Paste	21c
50c Pepsodent Tooth Paste	34c
$1.00 Listerine	19c
60c Bromo Seltzer	43c
$1 Scott's Emulsion	79c
$1.00 Lavoris	85c

PURE FOOD SPECIALS

FRIDAY AND SATURDAY

During these two days of each week the thrifty housekeepers have learned to fill their pantries with these pure, wholesome table needs at practically half of their regular price.

Coffee (1 lb. reg. 45c)	2 for 52c
Tea (½ lb. reg. 50c)	2 for 61c
Cocoa (½ lb. reg. 25c)	2 for 26c
Mayonnaise Dressing (Riker's) (Reg. 38c)	2 for 39c
Chocolate Pudding (Reg. 15c)	2 for 16c
Cake Chocolate (Reg. 25c)	2 for 26c
Beef Cubes (Reg. 30c)	2 for 31c
Orange Marmalade (12 oz. jar reg. 39c)	2 for 40c
Strawberry Jam (15 oz. reg. 48c)	2 for 49c
Raspberry Jam (15 oz. reg. 48c)	2 for 49c
Grape Jam (15 oz. reg. 45c)	2 for 46c
Peanut Butter (10 oz. jars reg. 35c)	2 for 36c
Vanilla Extract (2 oz. reg. 35c)	2 for 36c
Pure Olive Oil (12½ oz. reg. 98c)	2 for 99c
Grape Jelly (10 oz. jar reg. 35c)	2 for 36c

RED PIMPLES ON CHILD'S FACE

Large and Hard. Festered and Scaled Over. Cuticura Heals.

"My little girl had pimples on her face and she scratched them making them very sore. The pimples were large, red and hard, and festered and scaled over. Her face was disfigured for a while. I sent for a free sample of Cuticura Soap and Ointment and after using it I could see an improvement. I purchased more, and after using two cakes of Soap and two boxes of Ointment she was healed." (Signed) Mrs. Guy Whitmore, 36½ Mill St., Adams, Mass., March 12, 1923.

For every purpose of the toilet and bath, Cuticura Soap, Ointment and Talcum are excellent.

Samples Free by Mail. Address: "Cuticura Laboratories, Dept. H, Malden 48, Mass." Sold everywhere. Soap 25c. Ointment 25 and 50c. Talcum 25c. Cuticura Soap shaves without mug.

Victrolas for Christmas

Like the Christmas and Vacation Club at the bank—you save for good times. Make this your merriest Christmas with a fine Victrola. Our Club Plan has many advantages for you.

Choice of 12 Models

Portable, Upright and Console Victrolas besides the attractive special Club model as illustrated.

By choosing now you secure best choice from complete stocks, get the right model at the price you want to pay.

Members arrange for a Christmas Victrola without spending their gift money when Christmas draws near.

AVOID COMING SHORTAGE

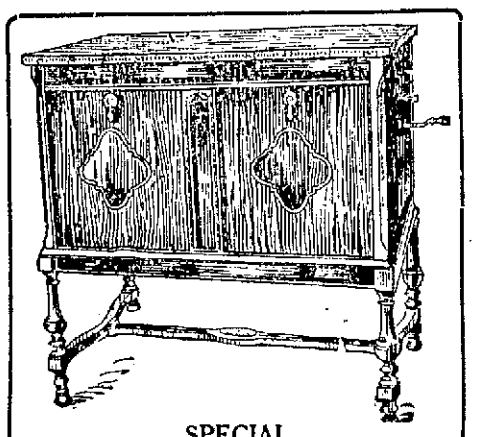

SPECIAL

This Console

$145 On Xmas Club Payments

One of the most beautiful of all our Console models—very high quality instrument made available for Christmas Club members at an amazingly low price.

Xmas Club Plan

$1

On payment of $1 the instrument you select is put aside for you against possibility of later shortage of Victrolas. You pay only $1 a week until Christmas. No burdensome payments at any time. After delivery only small weekly amounts required. Any model up to $150.

JOIN NOW FOR EASY TERMS

COLUMBIA FIRST QUALITY RECORDS

Regular $1.00 Value. 10-Inch Size. 39c

Regular $1.50 Value. 12-Inch Size. 59c

Phenomenal bargains! All genuine Symphony series records, featuring world famous artists such as Lashanska, Grainger, Seidel, Graveur, Stracciari, Charles Hackett, Rosa Ponselle, Metropolitan Opera House Orchestra and many others. The opportunity of a lifetime to complete a wonderful record library at a small fraction of regular prices. Every record new and perfect. Choose yours now.

Chalifoux's Corner — VICTROLA DEPARTMENT Located in DAYLIGHT BASEMENT — Chalifoux's Corner

Prominent Among the Events at CHALIFOUX'S Friday and Saturday

Is the SALE OF HOSIERY

This week we present a sale of 3000 pairs of Hose, consisting of Women's and Children's All Silk, Silk and Wool and All Wool. Three lots priced lower than we have been able to offer during any similar event of the year.

1125 PAIRS "POINTEX" SILK HOSIERY

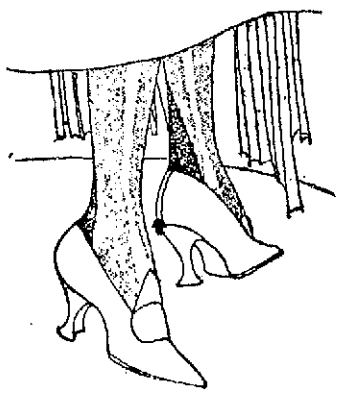

Irregulars of the $2.50 grade—so classed because of the extremely careful inspection given all Onyx Hosiery. These are full fashioned, ingrain thread, pure silk hose. Lisle reinforced garter tops. Some have clocks. Colors are black, cordovan, grey and new Fall shades.

$1.55 FRIDAY AND SATURDAY ONLY

Silk and Wool Hosiery

Women's First Quality Silk and Wool Hose. Reinforced toe and heel, fashioned back and elastic garter top. Colors, black, conko and navy. All sizes; regularly priced at $2.00. For this sale $1.48

Children's Sport Sox

Ribbed Sport for children, in brown and grey heather mixtures, with fancy turned cuffs. Exceptionally good for school wear. Slight irregulars of the 59c quality. For this sale 29c

Chalifoux's Corner — Chalifoux's Hosiery Dept. STREET FLOOR — Chalifoux's Corner

W. M. WOOD HOST TO EXECUTIVES

American Woolen Company Head Presides Over Epochal Conference at Shawsheen

Will Entertain 500 Boston Wool Men at Model Village All Day Saturday

Agents, cashiers, and paymasters of all the 64 mills of the American Woolen Company today assembled in Shawsheen village at the call of President William M. Wood. The meeting, which opened in the new administration building, is the first meeting of officials and executives of the corporation ever to be held in Shawsheen village.

Approximately 200 officials were in attendance when the meeting opened with President Wood as chairman. The meeting is a forerunner in the change of the company's headquarters from Boston to Shawsheen village. Removal of all general offices of the corporation to Shawsheen, contemplated for

WILLIAM M. WOOD
President, American Woolen Company

some time now, will actually be accomplished probably by this time next month.

The meeting in the new administration building today marks the first use of the handsome new edifice.

Tomorrow Mr. Wood will be host to the entire Boston woolen trade at Shawsheen village. About 500 representatives of the largest woolen houses will attend. The village will be inspected by the guests during the day. It is expected that upon the removal of the executive offices of the American Woolen dealers to Shawsheen many dealers will follow suit. A new office building to house such concerns is now being erected.

Mr. Wood today took occasion to again deny repeated rumors that he was in ill health, adding, "I never felt better."

RADIO, DETECTIVE

Scientists may find a way to learn the ultimate, basic construction of all matter, through the aid of radio. The discovery that atoms send out ether waves of certain definite wavelengths leads some to believe a fine radio instrument might discover the source from which the waves come.

RADIO CURES

Now radio is found as an aid to the cure of convalescent patients. That isn't new, because the old medicine doctors of the Indians used to practice the charms of music on their sick, reports the Bureau of Ethnology.

IRELAND BROADCASTS

Ireland is planning to build a radio broadcasting station that will reach the whole country with news, market reports, weather bulletins and other helpful information. The station will be built in Dublin along the lines of the Eiffel Tower in Paris.

INVENTOR GETS RECORD PRICE FOR NEW HOOK-UP

B. N.E.A. Service

MINNEAPOLIS, Minn., Oct. 19.—Six months ago, Melvin Grimes, former Minneapolis alderman, went among his closest acquaintances and tried to arouse their interest in an invention of his son's.

It was what the young inventor, David Grimes, called an inverse reflex radio circuit—one whose three tubes did the work of five ordinarily.

But the friends of Melvin Grimes—even those who know radio—looked it over and turned aside. "Just another hook-up," was the general opinion. So no one took a chance in the new venture proposed by the amateur's father.

Now, six months later, Young David Grimes is $500,000 ahead. His hook-up had been purchased for that amount, say those who are close to him, and he is now in New York with the firm that bought his circuit, perfecting the invention.

Young Grimes is only 25. And a semi-millionaire.

When he was still a high school student he built a wireless telephone, one of the first used in his district. He was a student in the engineering department of the university here when the war broke out and he entered the aviation service. During his army service, it is said, he conceived the idea which made him rich and famous.

RADIO FIREBOATS

Fires along Boston harbor, Mass., have less chance of spreading since the installation recently of radio apparatus on three fireboats. The boats patrol the shore as far as Neponsit and are able to keep in touch with land more easily than by means of the signal light system heretofore in use.

The Sun has by far the largest circulation of any Lowell paper. Ninety per cent. of Sun readers do not read any other Lowell newspaper. See the point, Mr. Advertiser!

BEECHAM'S
Sweeten the Stomach
PILLS

BIBLE READING ON THE INCREASE

LONDON, Oct. 19 (by the Associated Press).—People are reading the bible today more than ever before, says the Daily Telegraph, which quotes figures of the British and Foreign Bible society to support its assertion.

There was an increase in the number of bibles published in the English and Welsh languages during the war, followed by a decrease after the close of hostilities. The year 1922 again showed an increase, however, which points to a "revival of bible reading in the homeland."

Significant of the world-wide influence of the bible are the society's figures of their issues in all languages for the past century and a quarter. The figures are summaries of totals at intervals of 25 years, and include bibles, testaments, and portions of the Scriptures:

1803—$1,157.
1833—536,541.
1858—1,862,187.
1883—2,964,636.
1908—5,688,581.
1922-23—8,679,384.

Take, too, the test of translation. Homer has been rendered into more than a score of foreign languages, and Shakespeare into nearly 40. Both together fall far short of the translations of the bible, for the gospel has been actually printed in more than 700 different forms of human speech, and the Bible society, as its share of this work, has helped to spread the message in 555 languages and dialects.

DON'T BLAME RADIO

Did you ever believe you, yourself, might be the cause of poor radio reception?

Yes, radio isn't altogether to blame. A German experimenter, Prof. Martin Gildemeister, traces poor reception at times to the human ear, according to the Journal of the American Medical association.

Gildemeister concludes that it all depends on the health of an individual. The acuteness of hearing, he points out, varies from day to day in accordance with the health of the person. So that when you're feeling good and you get particularly good results from your set, perhaps it is due to better hearing.

Another significant point is that higher tones can be heard on good health days than on poor health days. Sometimes, Gildemeister says, the difference is as high as 200 vibrations a second.

THE PRICE SHE PAYS

There is hardly an American woman nowadays who can keep pace with the demands made upon her time and energy without paying the penalty of ill-health. It may be that dreadful backache, dragging pains, headache, nervousness or the tortures of a displacement. It is the price she pays. To women in this condition Lydia E. Pinkham's Vegetable Compound comes as a boon and a blessing. A simple remedy made from roots and herbs which brings glorious health to suffering women.—Adv.

Beauty is Skin Deep
Good Blood is Beneath Both

Utica, N. Y.—"It is always a pleasure to me to recommend Dr. Pierce's Golden Medical Discovery to any one who is in need of a good tonic. Whenever I become in a run-down, weak or nervous condition, a bottle of Dr. Pierce's Golden Medical Discovery strengthens and builds up my general health as no other medicine ever has."—Mrs. Dora Williams, 222 Lansing Ave.

A beautiful woman is always a well woman. Your health is most vital to you. If run-down, weak or nervous, go to your neighborhood drug store and obtain this tonic in tablets or liquid.—Adv.

Creamier Milk
A name worth remembering

Dairylea—a name that stands for rich, "creamier milk."

It is easy to say and easy to remember.

Ask your grocer for a can today and *convince yourself!*

DAIRYMEN'S League
Co-operative Association, Inc.
New York

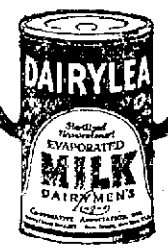

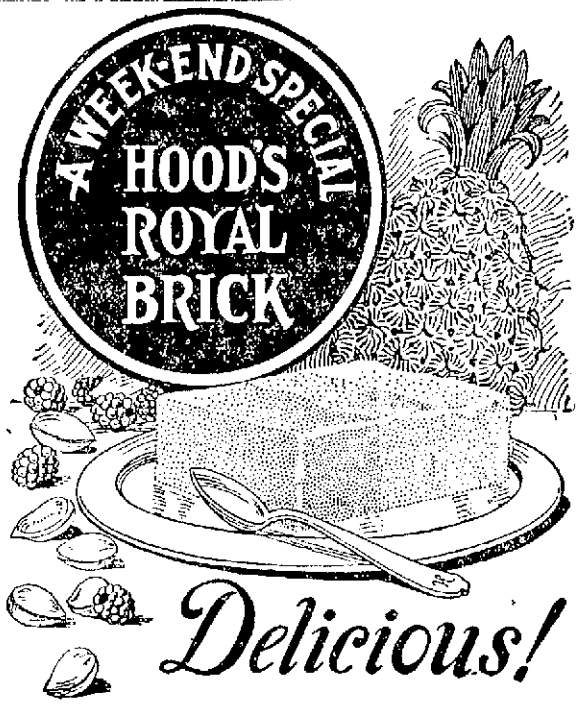

Delicious!

HERE'S the newest combination of Hood's wonderful flavors: a layer of wine-red raspberry sherbet—another of golden, juicy pineapple—and a third of piquant pistachio—blended with Hood's famous pasteurized cream. Truly a dish fit to set before a queen.

Men to whom ice cream making is a life-work, carefully choose the delightful blends for which Hood's Week-End Specials have become famous.

Serve Hood's Royal Brick tonight! Don't miss this treat!

PINEAPPLE, PISTACHIO and RASPBERRY SHERBET

HOOD'S
Old fashioned
ICE CREAM

H. P. HOOD & SON'S
Ask Your Neighborhood Dealer

ESTABLISHED 1846

A GOOD PLACE TO TRADE

Atherton's October Furniture Specials

With October, comes anticipation of long winter evenings and delightful times around the fireside. The home becomes the most important place in most people's life, and its furnishings must be comfortable and attractive. You will find our October specials in furniture most exceptional values for so early in the season. If you want a well furnished home for winter months buy now, and you buy advantageously. Our buying power for 22 New England stores makes it possible for you to buy quality furniture at the lowest possible prices, and we are very pleased at all times to explain our very convenient, easy payment plan, making it possible for everybody to have a very comfortable home. Take advantage of our October specials and enjoy your home to the fullest extent this winter.

DINING ROOM SUITES

ATHERTON'S SPECIAL AMERICAN WALNUT DINING ROOM SUITE, consisting of buffet, china cabinet, oblong table, 5 chairs and arm chair, **$238.00**

NEWEST DESIGN AMERICAN WALNUT DINING ROOM SUITE, consisting of buffet, china cabinet, oblong table, 5 chairs and arm chair. Special at..... **$298.00**

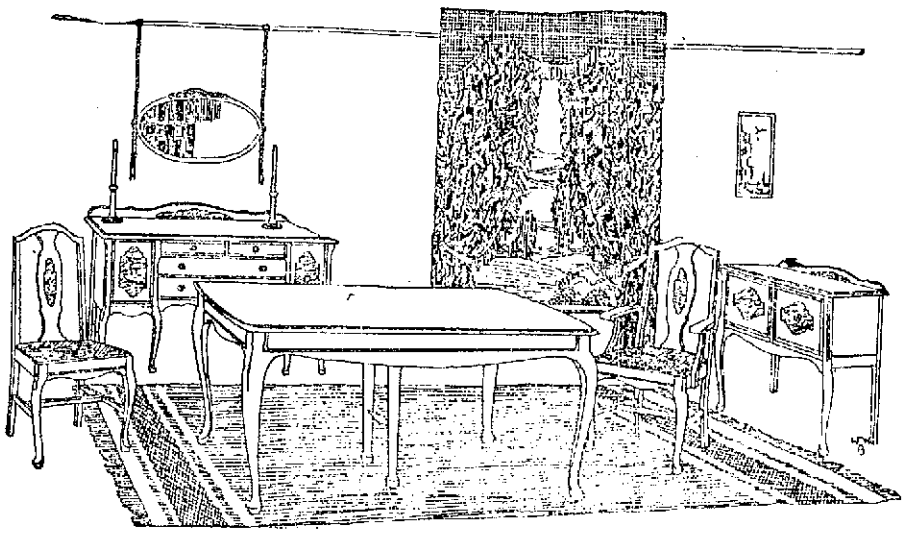

DINING ROOM SUITES

$275.00 VALUE CHROME OAK DINING ROOM SUITE, consisting of buffet, china cabinet, oblong table, 5 chairs and arm chair. Special at **$198.00**

MAHOGANY DINING ROOM SUITE, Adam design, consists of oblong table, china cabinet, buffet, 5 chairs and arm chair.... **$337.50**

LIVING ROOM SUITES

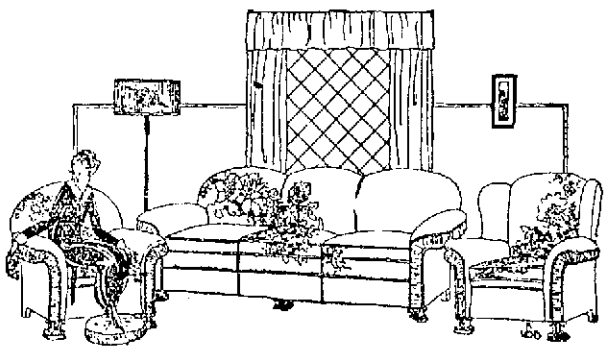

Beautiful Brown Velour Living Room Suite, full spring, extra heavy construction, consists of divan, fireside chair, man's chair. Complete **$256.00**

3-Piece Leather Living Room Suite, consisting of extra large divan, fireside rocker, and man's chair. Complete at..... **$249.00**

Tapestry 3-Piece Living Room Suite, consisting of divan, fireside chair and man's chair. Special at **$129.00**

Tapestry 3-Piece Living Room Suite, consisting of divan and two large chairs; $250 value. Special at **$189.00**

BED SPECIALS

SLIGHTLY IMPERFECT

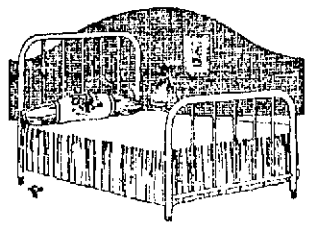

$30 Value Continuous Post Brass Bed, size 4 ft. 6 in., **$10.00**

$30 Value Continuous Post Brass Bed, size 4 ft. 6 in., **$15.00**

$35 Value Continuous Post Brass Bed, size 4 ft. 6 in., **$26.50**

$22 Value Brass Bed, size 4 ft. **$16.48**

$25 Value Continuous Post Ivory Finish Bed, 4 ft. 6 in., **$18.75**

$25 Value Continuous Post Ivory Finish Bed, 4 ft. 6 in., **$10.00**

$15 Value White Bed, 4 ft. 6 in., **$10.40**

$8.50 Value White Bed, 4 ft. 6 in. **$5.98**

MATTRESS SPECIALS

$6.50 Value Soft Top Mattresses—Special at..... **$4.88**
$7.22 Value Soft Top and Bottom Mattresses—Special at **$5.78**
$12.00 Value Comfort Mattresses—Special at.... **$8.98**
$15.00 Value China Cotton Mattresses—Special at **$11.49**
$19.00 Value Cotton Felt Mattresses—Special at **$14.25**
$23.00 Value Cotton Felt Mattresses—Special at **$17.15**
$40.00 Value Hair Mattresses—Special at..... **$29.98**
$40.00 Value Kapoc Mattresses—Special at.... **$29.98**
$45.00 Value Kapoc Mattresses—Special at.... **$33.25**

CHAMBER SUITES

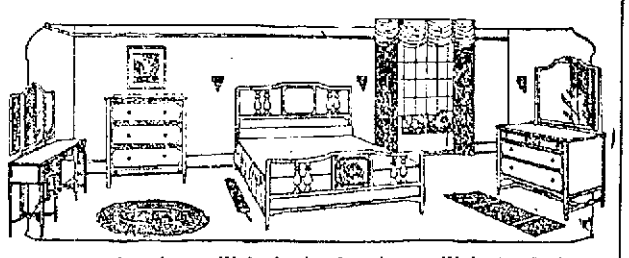

Two-Tone American Walnut Bedroom Suite, consisting of large dresser, chifferobe, bow-end bed, full vanity. Special at.... **$249.00**

American Walnut Bedroom Suite, large dresser, full vanity, bow-end bed, chifferobe **$298.00**

Two Extra Large Bedroom Suites, one walnut, one mahogany, consisting of large dresser, full vanity, chifferobe and bow-end bed. Choice at..... **$298.00**

Beautiful Mahogany Bedroom Suite, consists of bow-end bed, dresser, full vanity and chifferobe..... **$246.00**

RUG SPECIALS

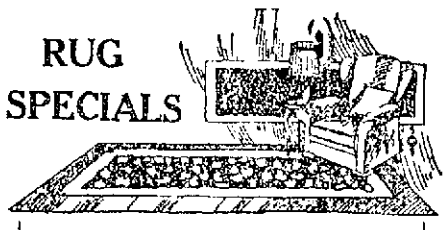

$95.00 Value Sanford's Cashmere Velvet Rugs, 9x12 ..... **$71.25**
$133.00 Value Lyon Persian Rugs, 9x10 ..... **$99.99**
$145.00 Value Full 5-Frame All Worsted Wilton Rugs, 9x12..... **$98.75**
$89.00 Value Sanford's Beauvais Axminster Rugs, 9x12..... **$66.75**
$45.00 Value Tapestry Rugs, 9x12, **$33.75**
$45.00 Value Tapestry Rugs, 8-3x10-6, **$33.75**
$33.00 Value Tapestry Rugs, 8-3x10-6, **$24.75**

SPRINGS

$7.50 Value National Springs—Special at **$5.65**

$9.50 Value High Block National Springs — Special at **$7.60**

$8.50 Value Wishbone Springs — Special at **$6.80**

$11.00 Value High Block Wishbone Springs—Special at **$8.80**

JOIN OUR CHRISTMAS
CEDAR CHEST CLUB

$1.00 WEEKLY SOON PAYS FOR A BEAUTIFUL XMAS GIFT

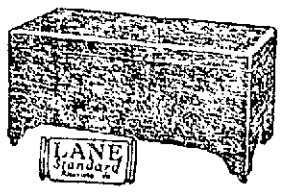

SPECIAL DEMONSTRATION
— Of —
O'CEDAR MOPS AND POLISHES
ATHERTON'S KITCHEN DEPT.
Third Floor

Atherton
FURNITURE COMPANY
CHALIFOUX'S CORNER — LOWELL

O'CEDAR SPECIALS

30c 4 oz. Bottle O'Cedar..... **21c**
60c 12 oz. Bottle O'Cedar **47c**
$1.00 O'Cedar Mop and 30c Bottle of Polish **97c**
75c Pound Can of O'Cedar Floor Wax **69c**

Municipal Concerts Grant Peep at Stars for Fifty Cents

FOUR OF THE MUSICAL STARS SCHEDULED FOR CLEVELAND'S 50-CENT CONCERTS: FROM LEFT TO RIGHT—JOHN CHARLES THOMAS, MARY GARDEN, JOHN McCORMACK AND MME. FRANCES ALDA.

BY ERNEST L. LYNN
N.E.A. Service Writer

CLEVELAND, O., Oct. 19.—This city has gone into the impresario business.

It is staging a series of concerts, featuring some of the world's highest-priced operatic and concert stars—

And 50 cents will buy a reserved seat!

For 50 cents, Clevelanders will be able to hear John McCormack, Mary Garden or any of a number of other stars who have thrilled audiences the world over.

All this is brought about through the efforts of Lincoln G. Dickey, manager of Cleveland's public auditorium.

Dickey's Dream

Dickey dreamed a dream of filling Cleveland's vast auditorium—a hall capable of seating 12,500 persons—with great audiences, while world-famous singers and musicians poured out their golden notes for a price within the reach of everyone.

He fought a fight against precedent—against a veritable trust. Concert managers told him it had never been done, that it was impossible.

That was his fight—a fight for the people.

And this is the announcement of his victory:

"THE CITY OF CLEVELAND PRESENTS JOHN McCORMACK, MARY GARDEN, JOHN CHARLES THOMAS, FRANCES ALDA AND OTHER STARS—SEASON TICKETS $2.20 TO $6.60—SINGLE TICKETS 50 CENTS UP."

Last year all the concerts of any worth were put on by professional impresarios. They were dictated to by New York managers of stars. They were forced to guarantee fixed sums. They were left very little profit.

Dickey, who spent years in the Chautauqua business and the concert game before he assumed the managership of Cleveland's mammoth auditorium, believed that plan was all wrong.

He had no fight against local producers; he carried his battle to New York. And he won!

No Guarantees

McCormack, Garden and the others come here without any guarantee. They get their percentage of the ticket sales. Dicky handles the scaling of his ticket prices.

And that's not all. To prove that he has no intention of hurting the business of Cleveland's professional impresarios, Dickey insisted that all concert stars coming to Cleveland's auditorium under the management of local producers give the same terms to the individual promoters as they would have to give the city.
to give the city.

Engenders Trust Hatred

Thus Cleveland, through Dickey's endeavors, is in a fair way to enjoy a large quota of choice entertainment at prices heretofore thought impossible. Anybody may buy the tickets. There is no club membership such as some other institutions require. The highest priced season ticket costs no more than a single grandstand seat at a world series.

Real Stars

This is Dickey's program:

Oct. 28: John McCormack and a violinist.

Nov. 25: Mary Garden and Gutia Casini, cellist.

Dec. 16: John Charles Thomas, baritone; the Cleveland Symphony orchestra and Ferenc Vecsey, violinist.

Dec. 30: Metropolitan quartet with Frances Alda, soprano; Charles Hackett, tenor; Renato Zanelli, baritone, and one other artist, in addition to the Cleveland Symphony, itself worth the price of admission.

"They don't like me in New York," says Dickey. "In fact, they hate me like poison, I'm afraid."

But they think pretty well of Dickey in Cleveland. The public auditorium, built by the taxpayers, was dedicated to the people's use. And Dickey is doing a good job of dedicating.

TO SUPPORT PROPOSED CHILD LABOR BILL

The Trades and Labor council last night voted to extend moral and financial aid to the campaign in favor of the proposed child labor bill. Patrick Bradley, president of the council, presided at last night's session. The attendance was exceptionally good. There was discussion on the subject of forming a third political party, which met with favor.

INDUSTRY COUNCIL, ROYAL ARCANUM

Wednesday night a meeting of Industry council, 1722, Royal Arcanum, was held in Odd Fellows hall with Regent James W. Tully presiding, and routine business was transacted. The entertainment committee reported that a pitch and forty-five tournament has been arranged for the first meeting in November, and a large attendance of members and visiting brothers is expected. At the conclusion of the business a smoker and entertainment was furnished the members.

Interesting addresses on fraternal benefits were given the members by New England Field Manager Fred A. Goodwin and Grand Regent John M. Brennan, both of Boston, and a delightful musical program was played by an orchestra. The following committee served refreshments at the close of the program: James W. Tully, Paul J. Chandler, Harry B. Murray, Charles F. Fox, James A. Clark and John W. Sharkey.

A union class initiation and reception to new members will be given on Oct. 31, the work being performed by a Lowell council degree team.

ORATORIO REHEARSAL

Over a hundred members of the various church choirs of the French churches of the city, attended the second rehearsal of the oratorio to be given under the direction of Rodolphe Pepin, organist and choir director of St. Jean Baptiste church, at the Memorial Auditorium during the Christmas season, which was held Wednesday evening in St. Joseph's school hall in Merrimack street. Judging by the enthusiasm shown in the initial rehearsals, the affair will prove to be one of the best of its kind to be presented locally. Together with the oratorio of St. Saens, other classical masterpieces will be given so as to make the program as complete as possible. The third rehearsal of the choir will be held next Tuesday evening and it is hoped that all will attend.

MOTHER!

"California Fig Syrup"

Dependable Laxative for Sick Baby or Child

When baby is constipated, has wind-colic, feverish breath, coated-tongue, or diarrhoea, a half-teaspoonful of genuine "California Fig Syrup" promptly moves the poisons, gases, bile, souring food and waste right out. Never cramps or overacts. Babies love its delicious taste.

Ask your druggist for genuine "California Fig Syrup" which has full directions for infants in arms, and children of all ages, plainly printed on bottle. Mother! You must say "California" or you may get an imitation fig syrup.—Adv.

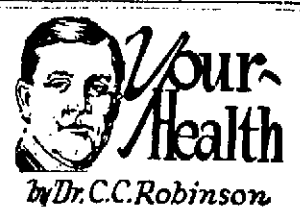

Your Health

by Dr. C. C. Robinson

MILK AS HEALTH FOOD

During the past summer some friends of mine spent their vacation on a farm in northern Indiana.

The two children drank nearly a quart of milk daily, and a marked gain in their weight and general health was the result.

The farmer's wife said her children seldom drank milk, preferring tea and coffee. They were not well developed or markedly undernourished, but about a low medium.

Children up to 16 or 17 need a pint of milk daily, a quart if they can get it. Adults above 35 do not; other foods will supply their needs.

If to do, were as easy as to know what to do, the milk question would be easy of solution. To buy milk at 15 cents a quart, on present salaries, is the real problem.

As a building food, however, milk is the most valuable of our supply sources. In 100 parts it contains 19 per cent of protein, 29 per cent. carbohydrates, 52 per cent. fat, and numerous other blood-building elements. It contains more protein value than bread, and more fat value than most meats. It is also rich in carbohydrates (starch and sugar), which the body requires, and it contains lime for bone building and valuable mineral elements.

You must guard against bacteria in milk. For various reasons, principally uncleanliness, milk is subject to more germs and bacteria than almost any other food. If you cannot get pasteurized milk, try home pasteurization. Place the milk in a bottle in a pan of water and heat to almost the boiling point, to be exact, 150 degrees Fahrenheit. Be sure to have the water in the pan at the same height as the milk in the bottle. This kills all disease-producing bacteria. Do not keep the milk thus treated more than from 24 to 36 hours, as pasteurized milk is not sterile.

Milk should not be taken between meals. It is highly nutritive and may induce overweight if so taken. Those who are underweight can, of course, supplemental nutrition at meals by using milk as a beverage between meals.

(Copyright, 1923, The Lowell Sun)

DR. LEO J. HILL
DENTIST
Room 204 Bradley Building
Central Street

WOMEN! DYE ANY GARMENT OR DRAPERY

Waists Kimonos Draperies
Skirts Dresses Ginghams
Coats Sweaters Stockings

Diamond Dyes

Each 15-cent package of "Diamond Dyes" contains directions so simple any woman can dye or tint any old, worn, faded thing new, even if she has never dyed before. Drug stores sell all colors.—Adv.

ASK TO SEE THE NEW BETTY WALES SPORT COATS

THE GAGNON COMPANY
HOME OF THE GREATEST VALUES

SMART MODELS IN NEW BETTY WALES SPORT DRESSES

Chic Simplicity Is Brought Out in the Newest Sport Clothes

Jacquettes - - $12.50

Those new jaunty little coats that are so smart and so practical. One can wear them with sport skirts or with silk dresses. In gray or brown astrachan and kramie with nice linings that match.

Jacquettes With Fur Trimmings

Large fur collars and some have fur cuffs too. Brown and gray astrachan or kramie, nicely bloused and cuffed at bottom. Fancy striped linings that match in color. All sizes.. $15.98 $17.85 $25

Most Attractive Are the New Knitted Suits

These suits proclaim as no others can, the joy of outdoor autumn. Dashing plaids, stripes, checks, mixtures that look so good on the street or riding. Coat style or over the head jackets, full skirts.

These suits hold their shapes. These suits do not wrinkle easily. All wool or silk and wool. Some with brushed wool trimmings. Navy and gray, brown and buff, tan and mohawk, black and white ..... $7.50 $10 up to $19.50

Special!

Silk Tricosham Knickers

$2.98

Taupe, gray, sand, copen, navy, black. Cut full, reinforced where the wear comes. Double rows of shirring at knees. Extra good values at this low price.

Second Floor

Brushed Wool

Chappie Coats

Are just the things for these brisk autumn days. So soft, so comfortable, so becoming. In coat style with the one side fastening and smart collar, they are especially good-looking. In buff, beige, peacock blue, buff and brown, gray and green, also new rich plaids,

$5 $6.98 $7.98 $8.98

Complete Your Wardrobe With a Good Sport Coat

They're not expensive—and when you see how exceedingly smart the newest ones are you will forget about the price altogether. The new shadow stripes and plaids have a sportive air and vie with the mixtures and solid shades of gray and brown. Straight line model effect, side fastenings and some are dressed up with rich collars of fur.

$17.85 $25 $29.50 $39.50 to $69.50

Young men are pleased with the Talbot overcoats

The stock is enormous—
The prices are reasonable—
The styles are pleasing—

Our overcoat stock is so large and the styles so varied that we can easily please anyone's fancy.

$25 $30 $35
$40 $45 $50

Up to $70.00
Down to $15.00

Styles, fabrics and wear guaranteed
We ask your early inspection

Talbot's

Lowell's Overcoat Store

CENTRAL AT WARREN ST.

BAR LIQUOR IN HOTELS

Proprietors Enlist Aid of Dry Agents to Keep Dining Room Clear of Liquor

BOSTON, Oct. 19—Victory banquets at local hotels following football games will be met with non-alcoholic beverages only, if members of the city of Boston Hotel association succeed in their present plan of campaign. They have enlisted the aid of Andrew W. Stroup, general prohibition enforcement agent at Boston, who was invited to appear before them and to advise them how they can accomplish their purpose.

"The Boston hotelmen," said Agent Stroup, "are sincere, determined fellows as a whole, of a most likable kind, and they should be given full credit for taking the initiative in this matter and appealing to me for aid.

"They will insist that all their guests observe the law to the letter and in spirit and that none attempt to smuggle contraband liquors into the rooms and cafes and attempt to serve or drink them there, regardless of what the occasion may be.

"If these law-abiding hotelmen suspect the law is being violated by any of their guests it has been arranged that they can call upon me for aid and my agents will instantly respond and take the necessary steps to enforce the law.

"This action on the part of the hotelmen is the finest and most emphatic display of the spirit of good citizenship and law and order that has come to my attention since prohibition became operative."

Local hotel managers are reported to have taken drastic steps to check the operations of bootleggers in and about their hotels. House detectives have been instructed to watch for suspects and to promptly arrest all known bootleggers who venture to operate in or about the local hotels.

A report that bootleggers have been operating successfully and on a large scale in the crowds at local football games is being investigated. Federal prohibition agents and city police are planning a campaign against these law breakers. Suspects are being watched and at future games details of prohibition agents and city police are expected to be in attendance.

Persons having bottles and flasks of liquor at the games are liable to arrest on charges of illegally transporting and having liquors in their possession.

Prohibition agents who see a person drinking from a flask will not hesitate, it is declared, to seize the flask and the possessor of it and take both to the nearest police station.

Persons who expose containers of liquor in hotel dining-rooms also will be in danger of losing their liquor and finding themselves under arrest.

It is expected that after this when a football enthusiast sings "How dry I am," it will be the real thing.

WELLESLEY PUNISHES UNCHAPERONED GIRLS

WELLESLEY, Oct. 19.—Three Wellesley college seniors, described merely as not being New England girls, have been suspended from college for a year because they remained off the campus after the prescribed hour without a chaperon. For the same offense, a freshman was placed on probation, with the ruling that she must not leave the town of Wellesley without a chaperon—not even to visit her home—for the remainder of the present semester.

The faculty, after considering the cases at length in formal session, announced its decisions at 6 o'clock last night with the declaration that the suspensions and probation were to begin immediately. The punishments are the first this year.

About a week ago the girls, by their failure to be chaperoned, committed the authorities state, "a serious breach of the chaperon rules." The offenses merely violated college regulations, it was stated.

The seniors may return to the college next year unless the faculty should make some further ruling.

Wellesley girls are obliged to be escorted by authorized chaperons after 7.30 o'clock if the students are outside the village limits, and after 9.45 o'clock in the village. A list of Wellesley women has been drawn up for the purpose and the students, by reciving the sanction of the college authorities, may select other persons as chaperons.

OFFERS $5 TO FINDER OF HIS MISSING WIFE

WESTFIELD, Oct. 19.—A reward of $5 is offered by an East Windsor Hill, Conn., man, who has posted on a tree in the centre of the city a notice asking for assistance in finding his missing wife.

SAUCY HATS

Knitted hats, with saucy, upturned brims, accompany some of the most fashionable sweaters for fall.

We Guarantee

GOURAUD'S ORIENTAL COCOANUT OIL SHAMPOO

To Be Better Than Any You Have Ever Used

It contains a greater percentage of Cocoanut Oil. Its process of manufacturing is new and exclusively ours. The materials are the best. We could tell you of many ways in which it is better and different, but what you want is results and so we guarantee that you will like Gouraud's Oriental Cocoanut Oil Shampoo better than any you have ever used or we will refund the purchase price.

Ferd. T. Hopkins & Son, New York

Growing on Values Built on Values

FIDLER'S Inc.

BOSTON LADIES OUTFITTERS

92-100 MERRIMACK STREET 45-49 MIDDLE STREET

Giving Values Every Day—"Store Ahead"

Always Busy! Why?

Because we always give you real honest values—We don't try to make you believe we are a charitable institution selling goods for your sake—or promise something for nothing—but we do give you real values.

Friday and Saturday Will be Great Days Here

400 High Grade Fur Trimmed

Coats

They are wonderful coats—far out of the class ever offered at our low prices. Wrap-around coats—straight-line coats—circular coats—every new style is here. They have beautiful silk crepe linings and are expertly tailored. **Soft pile fabrics—Orma dale—Verzella—Fashona — Excello.** Fur collars and cuffs of **Platinum Wolf, Viatka Squirrel—Beaver—Fox—Raccoon.** All the wanted shades.

Sizes for Juniors—Misses—Women—Stylish Stouts

Please remember we have only 400 coats and we can't get more to sell at these prices. You'll say they are great at

$35.00 and $49.50

Exclusive high type coats of finest so ft pile fabrics—one-of-a-kind models. Expertly tailored—trimmed with **Squirrel, Beaver, Platinum Wolf, Fox, Viatka Squirrel.** They are unusual values at.. $65---$75---$85

Those Stylish

Jacquettes

Blouse models, wrap around effects, straightline styles, fine quality Astrachan and Kerambi cloth. Every garment is silk lined. Colors are grey, tan, brown, black. Sizes 16 to 44. Specially priced at

$12.50 $19.75

Jaunty New

Sport Skirts

Wrap around models in Camelaire plaids, checks, stripes, well tailored. All sizes, all the wanted shades. Specially priced

$4, $5 and $7

Fashion's Newest Silk and Cloth

Dresses

We couldn't begin to tell you in detail of the lovely new styles, but they are all here, side-drape dresses, coat dresses, panel dresses, straightline dresses. Those effective new sleeve and collar ideas. Trimmed in ways that are new and pleasing. **Canton Crepe, Velvet, Satin, Poiret Twill, Charmeen.** All the wanted shades. **Sizes for Juniors, Misses, Women, Stylish Stouts.** They are truly sensational at

$14.79 $21.89 $29.89

New Jersey Dresses $8.75

Smart Velour Dresses $10.49

150 Handsome New Ball and Party Gowns—Sequin gowns—others in panne velvet and metal cloths—All the new bright shades. All sizes **$29.75**

Charming New

Hats

A collection of the most fascinating hats ever shown in Lowell, unlimited variety of one of a kind hats in every fashionable shape and trimming. Panne velvet, Lyons velvet. Metal cloths. All the new colors. Specially priced in two groups.

$5.00 and $7.50

Chappie Coats

Of fine Brushed Wool, large roll collars, side-ties or button fronts, patch pockets and wide sleeves, stripes, plaids and plain colors as buff, grey, brown and combinations. All sizes.

$3.89 and $4.89

Come to Our

Baby Shop

200 more Famous "Esmond" Crib Blankets—blue and pink, large size, well finished. While they last.....89c

Brushed Wool Teddy Bear Suits, sweater, cap, leggins, and mittens combinations, all the wanted colors, all sizes. Unusual value at $4.97

Baby Buntings, made of eiderdown, bound with pink and blue satin, several styles to select from. Exceptional value at $2.29

Largest assortment of Infants' Apparel and Novelties in Lowell at lowest prices. Don't fail to visit this busy shop.

Cute Coats

SIZES 1 to 4 YEARS

The dearest little coats ever—in broadcloth, chinchilla, velour, astrachan and bolivia—Fur collars and cuffs—All the wanted colors. Prices range

$2.97 to $25

THIRD FLOOR—Take Elevator

ALWAYS SAVINGS!

Girls' Shop

STYLISH COATS

Unlimited variety, made of astrachan, velour, bolivia, chinchilla and broadcloth. Every coat has a fine silk lining and is fully interlined—Many are fur trimmed. All the wanted shades. Sizes 6 to 14 years.

$5.95, $8.75, $12.75

OTHERS TO $35

NEW DRESSES

Just the style the young miss wants is here. Materials are wool serge—velvet—Poiret twill — combinations — silk — wool crepes. Neatly embroidered and trimmed. All the new shades. Sizes 3 to 14 years.

$3.75, $4.97, $7.50

OTHERS TO $25

SEASON'S NEWEST

UNDERWEAR and HOSIERY

Everything that is new and popular in high grade Underwear and Hosiery is here at lowest prices in the city. Be here Friday and Saturday.

THE NEWEST IN

WAISTS and BLOUSES

Genuine English broadcloth waists and blouses—many strictly tailored, others trimmed—dainty styles in dimity and batiste, neatly embroidered and lace trimmed—all sizes..... **$1.97**

Clever new blouses and side-tie effects, in brocade velvet—canton crepe—satin and chenille. All the new colors. All sizes.

$2.97 and $4.97

Just What He Wants

BOYS' SHOP

Boys' All Wool Sweaters, in Slip-on and coat models, all the desirable shades and combinations. Just what he wants, all sizes.... **$2.95**

Warm Overcoats of fine quality chinchilla, well-made, fully interlined, several smart styles in the wanted shades, sizes 3 to 10 years. **$5.97, $9.50**

Boys' Two Pants Suits, in fine wool materials, pants full lined, well tailored. Many splendid styles to select from, sizes 7 to 15 years. Specially priced. **$4.95, $8.75, $16.75**

Oliver Twist Suits—Corduroy pants with ponge waists—others in all corduroy. All the wanted colors. Sizes 3 to 10 years. **$1.95**

Complete assortment of everything for boys at lowest prices.

UNUSUAL SAVINGS IN OUR SURPRISE BASEMENT

NEW DRESSES

347 handsome new silk and cloth dresses—every new style feature is here—all the wanted shades. Sizes 16 to 20 and 36 to 54. They are wonderful values at..... **$12.50**

STYLISH COATS

118 stylish new coats in wool plaids—checks—stripes and plain colors. Every coat is silk lined. Fine tailoring. Sizes 16 to 48. While they last **$12.50**

GINGHAM HOUSE DRESSES

600 in the lot—new styles—fine quality gingham and percale. Well made—neatly trimmed. Sizes 38 to 52. They'll go fast at **71c**

SILK AND WOOL DRESSES

137 stylish new dresses—in Poiret twill, velvet, satin, crepe de chine. All the wanted colors. Sizes 16 to 50. They are unusual values at **$8.55**

THE LOWELL SUN

JOHN H. HARRINGTON, Proprietor

SUN BUILDING, LOWELL, MASS.

Member of the Associated Press

The Associated Press is exclusively entitled to the use for republication of all news dispatches credited to it or not otherwise credited in this paper and also the local news published herein.

UP TO THE PRESIDENT

Among President Coolidge's unpleasant heritages from his predecessor is the necessity of reappointing or dropping Walter L. Cohen, "the most powerful negro politician in the south," as controller of customs in New Orleans. Cohen is now holding the office under a recess appointment made by President Harding last May, following the senate's rejection of the nomination.

Cohen will continue to serve without salary until the next congress convenes in December, but will then have to have a new commission from the president. If Mr. Coolidge renews the appointment, it will offend the "Lily Whites," one of the two republican factions which have been in a controversy ever since Cohen was named. The president's failure to renominate Cohen would discourage a large number of negro politicians and voters.

The "Lily Whites" now have an influential ally in the White House in the person of Secretary Slemp. When he was congressman from the ninth district of Virginia, he started a "Lily White" organization, which was intended to exclude negroes from public office and from positions in the republican party. He also voted against the Dyer anti-lynching bill which thousands of negroes vainly pleaded with the last republican congress to enact. At the time of Cohen's first nomination, he had the backing of the republican national committee and of a large section of the republican workers in Louisiana. It was alleged by Warren Kearney, regarded as leader of the "Lily Whites," that the appointment was made in the face of a promise from President Harding that he would not nominate any negro to a federal position in Louisiana or elsewhere in the south.

CHINA IN DOLDRUMS

Chinese living for the time being in the United States and either variously employed in American workaday occupations or attending schools and colleges, recently joyously celebrated with banquet, song and speech-making the yearly anniversary of the so-called Chinese republic. The observances are held annually in many quarters of the globe, including Lowell. It was the twelfth anniversary of the alleged "birth of the new China republic," several days ago, and was the cause of the usual rejoicing—in American banquet halls.

But conditions in China today are far from reassuring; the future offers little encouragement for the home-interned celestials whose country has been torn by internal strife, warfare, and banditry for months without end. China has a new president, Tsao-Kun, just inaugurated. A military man with a damaging record, in truth, and also elected under conditions alleged to be close to rank bribery.

No foreign diplomats witnessed Tsao-Kun's inauguration. The new president's record in the bloody Linchung anti-foreign outrage, has not been forgotten.

Tsao-Kun's election has now renewed Sun Yat-Sen's warfare against the Peking government and gives Sun a new pretext for keeping up the fight. The true spirit of patriotism rampant in some American cities where Chinese students and business men thrive and observe so-called national holidays, is almost non-existent in China today. Sectional and factional warfare continues as of yore. Peace is apparently unthought of and not wanted.

THE COAL ROYALTIES

Most people understand fully why Pennsylvania is reluctant to give up the plan of collecting so-called "coal royalties." While Governor Pinchot is undoubtedly sincere in his efforts to explain the coal situation as it presents itself in the anthracite mining regions today, he is naturally interested in Pennsylvania state revenues, as any governor would be who stands on solid ground. Coal royalties are a bad business, of course, for the consumers of anthracite, who have to pay the piper at the end of the line.

Possibly the reason why Pennsylvania is not likely to abolish the coal royalties this year or next while the Pinchot administration holds the governmental reins, is the fact that state revenues come in too easily when the mines are operating regular time and strikes are not on the cards.

To show the revenues obtained from the export tax levied by Pennsylvania on shipments of anthracite coal, official state figures just issued inform us that the state receives from $400,000 to $500,000 per month, or $7,000,000 or $8,000,000 per year. This factor naturally enters the minds of Pennsylvania state politicians first. Every day that coal is not mined in Pennsylvania, the state loses $25,000 revenue. As for the anthracite coal industry itself, selfishness and greed continue to rule both parties in the controversial problems that arise with regularity while the purchasing public of the country suffers in semi-ignorance of the real facts.

AGAINST ONE-MAN TROLLEYS

Bostonians come to the fore once more in a concerted effort to prohibit the operation of one-man trolley cars in the commonwealth. It is announced that an initiative petition for such legislation has been approved in preliminary form by Attorney-General Jay R. Benton.

Under the law such a petition must first be filed by 10 voters, and if the attorney-general is satisfied with the form there must be at least 20,000 signatures of voters obtained. The bill then goes to the legislature. If it is turned down, the question is placed upon the ballot at the next state election for the electorate to decide.

Preparations for the reopening of the old campaign against the one-man trolleys, have been under way for some months past, we are informed. That the matter has not before been publicly known is due to the fact that those supporters of the movement, which has its largest following in Greater Boston, have been working without undue flaunting of colors in an effort to arrange their methods of campaign under proper rules and regulations.

It is understood that the campaign to eliminate the one-man cars will now be pushed with speed and dispatch. The outcome will be awaited with eager interest by the patrons of cars in every "one-man" city and town in New England. If the one-man cars were abolished, and the two men cars restored, the change would probably be made the signal for a very material increase in the fares. Instead of a maximum ten cent fare, ten cents might be made the minimum, which would be a serious matter.

WANTS DEPOT SHIFTED

The town of Revere wants the Boston and Maine station in that town located nearer to the beach. That would help to accommodate the vast crowds that visit the beach in the summer; but it is difficult to move the Boston and Maine company to do anything of this kind. We have been trying to get a grade crossing removed for a great many years but without result.

The proposition has already been turned down by the Boston and Maine officials and now the Revere chamber of commerce has demanded a hearing on the matter before the public utilities department of the state and may carry the fight even to the legislature of the state.

DEATH

We are here today and gone tomorrow. A Boston real estate operator, Loren H. Towle, became fabulously rich at 49. To realize his life's dream he built a two million dollar palace-home. It was finished, ready to move into, when the owner suddenly died.

Life seems to be nine-tenths preparation for a realization that never comes. It is all very well to provide for tomorrow, but it would be foolish to work so hard for tomorrow that life would be shortened and the expected tomorrow would never come.

EGGS DEARER

An egg sells for nearly $1000 in London. It was laid by a Great Auk, bird now extinct. Only 70 of these eggs exist, which explains the high price. Scarcity is a hypnotist. For all useful purposes, the egg of a Great Auk is worth less than a plain chicken egg—fresh out of the coop, or even from cold storage.

After our actual necessities are supplied, value is largely imaginary—matter of self-hypnotism or hypnosis of others.

WHAT'S YOUR HURRY?

Frank A. Goodwin, registrar of motor vehicles, is sending out the slogan: "What's your hurry? You'll only overtake your own funeral," as a reminder of the effect of overspeeding and with the hope of reducing the number of motor accidents for this month. Already in spite of the vast number that has occurred, the record is ten lower than for October of last year. That slogan should be taken as a personal reminder to some Lowell drivers.

Maine rejects the proposition to adopt the 48 hour law for the employment of women and children as it is now applied in this state. There are rather many clouds on the horizon of the New England textile industries to make any radical reduction of the working hours for the present. When curtailment is threatened, the hours of labor may occasionally be shorter than the operatives desire.

Boston "typos" are to hold a diamond jubilee celebration on the birthday anniversary of "No. 13." This union number never brought them bad luck. James Pym's splendid history of that notable organization in printers' circles, now being carefully compiled by the printer-author, will be worth reading and being away as a genuine souvenir of value.

New England "drys," or some of them at least, can now settle down to being dry on the apple cider basis, if the brisk sale of the jugs containing the amber fluids along the state highways is a reliable indication.

History, of course, was written when one of the metropolitan "special writers" started off by describing Babe as "gripping the knob of his favorite baton in the calloused palm of his right hand and advancing in dignified, solemn manner to the plate to deliver his stuff."

Navy day, on October 27, will have a double significance in its being the birthday of the late President Roosevelt and observed in honor of the navy, the first line of national defense.

There is no question, apparently, but what the managers of the proposed Harding memorial will secure the design they want, if the dear public will only provide the dollars.

The Edson school question demands prompt action. A new building should be ready for occupancy next September.

Lord Beatty has been proposed for English ambassador to the United States. A first-class fighting man and an Irishman. Cela va sans dire.

Even the weather is opposed to the coal profiteers.

The price of the firewood is crawling up after the price of coal.

SEEN AND HEARD

Buy the baby a football. Tell him football players don't cry. Saves you lots of singing.

In Bath, Eng., a policeman said that he heard a torrent of expletives coming from a house, lasting for half an hour. The occupant, brought before to the police court, declared that he had been swearing in his sleep.

For some time past the electric lights at Eastport, Me., had been unsatisfactory. After shutting off the water supply to the big turbine wheel in the pit, Supt. Leroy G. Vose investigated and found that the cause of the trouble was electrical. He removed two full pails of eels, one of which was 44 inches long, which had become so tightly wedged in the cogs that they prevented the machinery from running smoothly.

A Thought

Animals are such agreeable friends—they ask no questions, they pass no criticisms.—George Eliot.

Wife's Telephone Number

He had just arrived from the country and was not familiar with the use of the telephone, so he took down the receiver and demanded: "'Aye vant to talk to my vife." The operator's voice came back sweetly, "Number, please?" "O," he replied, "she bane my second vun."

"Daddies" Slighted

Mother and Ethel were visiting the museum and had spent some time in th Egyptian room. "What did you think of it, dear?" asked mother as they went out of the room. "O, Its all right," said Ethel, "but I don't see why there were so many mummies, and no daddies."

He Knew All Right

"Do you know your orders, sentinel?" was asked of a not over-bright soldier on guard duty. "Yes, sir," was the reply. "Know the points of the compass?" continued the officer. "Yes, sir." "If you face the rising sun your left hand would be on the north of you and your right hand to the south of you. What would be behind you?"

"Me knapsack, sir," sententiously answered the soldier.

Shower of Lawn Mowers

At dusk a suburbanite headed sheepishly across lots to the next abode, called out the occupant and said: "Mr. Wombat, I want to return your lawn mower." Wombat declined to take it, whereupon the other man was much perturbed. "I know I have kept it a long time," he murmured. "Pardon me and let me return it." To which Wombat responded: "I must be honest with you. I had only one lawn mower and neighbors have already returned six."

Learned Reason Why

A man bought a horse at a fair. Before purchasing he was careful to ask whether there was anything the matter with the animal, as the price asked seemed to him below his estimate of its value.

"No," replied the seller. "I know nothin' whatsoever agin it, less it be that he has a trick, a bad trick, of shyin' dreadfully when he passes a tavern," which he named. "He's a lamb elsewhere. You see, one of the stable hands there was cruel to him, an' he's never forgot, an' he's never forgave." The man found the horse admirable in every respect. In order to see if he really possessed temper, he determined at last to ride past the obnoxious tavern and see what would happen. No sooner had he come within sight of the place than out ran the landlord and his stable boy. "You thief!" cried the landlord. "We've got you at last, have we!" Then the man knew why the horse was supposed to shy at that particular spot.

Lucy

She dwelt among the untrodden ways
Besides the springs of Dove,
A maid whom there were none to praise
And very few to love.

A violet by a mossy stone
Half hidden from the eye!
Fair as a star, when only one
Is shining in the sky.

She lived unknown, and few could know
When Lucy ceased to be.
But she is in her grave, and oh,
The difference to me!

—WILLIAM WADSWORTH

PEGGY'S CANDY SHOPPE OPENS TOMORROW

Tomorrow morning will mark the opening of a new candy shoppe that is to be known as Peggy's Candy Shoppe, located at 109 Central street, formerly A. M. Nelson's store. Mrs. Ethel A. Turner and Mrs. Alice A. Lane, who have taken over this splendid candy stand, are two enterprising young women and are well and favorably known here in Lowell. Mrs. Turner, who was with the A. M. Nelson store for over six years, knows all intricate details of the "sweet" business and will devote all her time looking after the wants of Lowell people. Mrs. Lane was formerly with the Prince-Cotter company and while the candy business is new to her she has entered into it whole-heartedly. Home made candies at popular prices and a Fountain Luncheonette are two of the features to be found here.

SWIMMING TROPHY ON EXHIBITION

The Alexander channel swimming trophy, brought home by Henry Sullivan, has been placed on display for a limited period in the windows of the 20th Century shoe store on Merrimack street.

The cup was placed in the window yesterday and has been the object of attention for nearly all passersby since that time. Ira H. Morse, owner of the store, was Henry's employer before he left to conquer the channel.

TEACHERS

LEARN TO DANCE
Bay State Dancing School
265 DUTTON STREET
Tel. 6416 or 6624-X

MARY E. HUNT
TEACHER OF PIANO
3 Fourth St. Tel. 4271-W

THE MAN ABOUT TOWN

In the Boston papers a few days ago appeared a few brief lines recording the death at Concord, New Hampshire, of Frank P. Mitchell, old and respected resident. From these few words many Lowell folks who knew Mr. Mitchell did not place him as the genial and kindly "Mitch" who for over a score of years administered to the wants of the parched at the Eagle hotel in Concord.

The Eagle hotel, across the street from the state house, was always the hot-bed of politics and the plotting place of all campaigners. Mecca of tourists, drummers and New Hampshire folk brought to the state capital on legislative and other business the Eagle was and is a state institution. In the past year two of its most conspicuous figures have passed on. Oliver J. Patten, for generations the manager, and faithful "Mitch," are with us no more but have established a niche for themselves in the memories of thousands. "Mitch," by the way, was a charter member of Manchester Lodge of Elks, and although he lived in Concord for years and years, always retained his membership in the Manchester lodge.

One of the most energetic workers in connection with the regent reunion of St. Patrick's parishioners was Mrs. Alcide Parent, who saw to it that no dull moments were allowed to interrupt the general good time. Mrs. Parent has been identified with parish activities for a great many years and has proven of invaluable assistance in various undertakings.

Patrons of Keith's theatre this week are impressed with the beauty of Miss Thelma Todd, one of the models in the fashion revue. Miss Todd, a pretty blonde, is a Lawrence high school girl and is only 17 years old. She has never had any stage experience, I am told, but appears very natural and much at home on the Keith platform here. Lithe, graceful and attractive, she is making the fashion revue one of the hits of the program. I am given to understand that the charming miss will be seen more frequently by Lowell people next year. Her friends say she intends to enroll at the State Normal school here.

Never before in the history of the parish have religious exercises created so much interest as the present mission being conducted by Dominican Fathers in St. Columba's. All last week, during the women's mission, the church edifice was crowded to the doors, and the men's mission this week is witnessing a repetition of the same zeal and interest. The officiating clergymen, Rev. Edward A. Baxter, O. P., and Rev. Louis A. Farrell, O. P., are greatly enthused over the showing of the parishioners and feel that their efforts are appreciated. The mission will be brought to a successful close next Sunday.

The love of a dog fancier for anything canine leads them to perform some very charitable acts that are seldom known to anyone but themselves. This fact is forcibly presented to anyone who attends a meeting of the Lowell Kennel club at Grafton hall and hears the various members tell of good deeds that have come to their attention. It is truly a merciful act to aid an animal for the love of the creature itself, and not for any publicity that may be derived from it.

The other day when I bought a new car ticket, I handed the motorman a two-dollar bill in payment. He looked at the bill and then at me with the most disgusted expression I have ever seen, then still without saying a word he reached in his pocket and drew forth a handful of bills, all of the same denomination, two dollars. "About two months ago," he said impressively, "I heard talk about all deuce notes being called in by the government at Washington and since that time, I have seen more of them than at any time since I have worked on the street railway." It would seem that the impression had gotten around that the bills were to be cancelled instead of recalled, and everyone was trying to get rid of them, before they got caught with a bunch on their hands. At least, that is the only conclusion that seems to fit the case.

LOWELL MECHANICS PHALANX MEETING

Extensive plans are being made for the annual meeting of the Lowell Mechanics Phalanx at the Drracut rifle range on Sunday, Oct. 21. The meeting will get under way at 2 o'clock and will be featured by the election of officers. An entertainment program has been prepared by Capt. Herbert Merrill. An old-fashioned turkey dinner will be served.

The Mechanics Phalanx will observe its 100th anniversary in 1925. Plans for a monster celebration will be laid at the October gathering, which is expected to be the largest on record.

Beauty Unsurpassed

The wonderful, refined, entrancing complexion rendered, brings back the appearance of youth. Results are instant. Highly antiseptic. Exerts a soft and soothing action. 80 years in use. White Flesh-Rachel. 1

Send 10c for Trial Size

FERD. T. HOPKINS & SON, New York

Gouraud's Oriental Cream

SAVE

unnecessary future expense by using our service for keeping home furnishings fresh and bright.

—THE—

DILLON DYE WORKS

5 East Merrimack Street

Tel. 1788 Auto Delivery

Tom Sims Says

Now that the world series is over, footballers come to pass.

Football players are among the few who are cheered for kicking.

Zuppke of Illinois is a football coach even if he does sound like a foreigner asking for soup.

While Zuppke writes football plays he is not a playwrite. He writes so they won't play wrong.

Best football players come from the broad open spaces where men are men and women are girls.

While the football season ends on Thanksgiving this is not the original excuse for Thanksgiving.

Learning football is no easy matter. Arguing with traffic cops and ice men is fine training.

Excellent way to learn football is by kicking every lap-dog you see and then running.

Football players must be tough. They must be tough as cafe steaks. Eating cafe steaks will help them.

Never feed a football player on raw meat. It is dangerous. He may bite off his girl's nose.

Looking for needles in haystacks will train a football player's eyes to see the point.

Football is better than golf. Everybody knows where the ball is.

Best way to train a footballer is make him fall in love. Then he will fight like a bedbug.

What's a little rouge between a girl and her football hero? Nothing, if it is on her lips.

Footballers must know open-field running. Dodging autos helps in this. Never stiff-arm a limousine.

Everybody should know football. A good football player can trip a collector and step in his face.

Football enables one to kick a burglar in the eye and take his watches and pocketbooks.

Women should learn football. It would help in bargain counter rushes and opening tight windows.

Never play football with your mouth open. When you brush your teeth you may find an extra ear.

Teach the family football. No neighbor would dare talk about a family of football players.

MAYOR ENDORSES BOY SCOUT DRIVE

Mayor John J. Donovan gave his official endorsement yesterday to the drive for $7200, soon to be inaugurated by the Lowell Council of the Boy Scouts of America. His communication to Scout Executive Edwin J. Mellen was as follows:

"The Boy Scout movement in Lowell is an excellent means of training for the next generation the type of civic leaders and citizens that we all want to have I am heartily behind the Scout work here and hope for its everlasting success."

Teams have been signed up from the American Legion, Rotary club, chamber of commerce, C.Y.M.L., Elks, Scoutmasters, suburban scoutmasters, and troop committees to help with the drive, and it is expected that others will join in the movement by indorsement and actual aid.

Next Monday evening, at 6 o'clock, the campaign will be launched with a meeting at Marie's restaurant on Central street, and all interested or taking part in the drive are asked to attend and receive final instructions

Berton Braley's Daily Poem

Not Lost

Fled, you say, is old Romance,
And the bloom is off the rose?
Juliets and Romeos
Haven't, nowadays a chance?
So you look on quite askance,
And you shake your head and frown
Watching Romeo advance,
Calling, "Hi, kid, come on down!"

Careless, slangy words, it's true;
Yet to Juliet, above,
They are glowing words of love,
Just as sweet to listen to
As Verona's garden knew
When, in days of long ago,
Whispering the foliage through,
Juliet heard Romeo!

What if Romeo drives a car?
Or if flapper Juliet
Sometimes smokes a cigaret,
In these "humdrum days that are"?
Still, she is his shining star,
When he sings out, from afar,
"Hi there, Julie, come on down!"
He's her knight of high renown.

(Copyright, 1923, The Lowell Sun)

TICKETS NOW ON SALE FOR "OH, OH, CINDY"

Tickets are now on sale for "Oh, Oh, Cindy," thebig musical comedy to be presented at the Academy of Music, Dutton street, by the Girls' City club. The show is to be given on two nights, Thursday and Friday, October 25th and 26th. Tickets have been placed in various stores throughout the city to enable those who are planning to go to make early purchases. It is an advantage to purchase tickets for the coming production now for the advance tickets will be exchanged at the box office of the Academy of Music on Tuesday morning, beginning at 10 o'clock. The general sale of tickets will commence at 10 o'clock on Wednesday morning. Capacity houses are expected both nights, as "Springtime" and "Kathleen" were big successes and "Oh, Oh, Cindy" will no doubt surpass these two productions. The show, unlike most musical comedies, has a plot running through it. It is replete with comedy, singing, and dancing. The entire cast will number over 200 talented young men and women and includes Miss Emily Gaudette, Mrs. Alice Dacey Delmore, Miss Alice Coyne, Miss Doris Conley, Miss Mary A. McCarthy, Miss Mae Hewson, Miss Sadie Melancon, Miss Mildred Bean, Mr. Horatius B. Loggat, Mr. Charles J. Keyes, Mr. Timothy Finnegan, Mr. Frank O'Neill, Mr. Joseph Craven, Mr. Myles Finnegan, Mr. Charles Clancy, Mr. Frank Delmore, Mr. James Jones. The production is being directed by Mr. Russell Rowland of the Rogers Producing company.

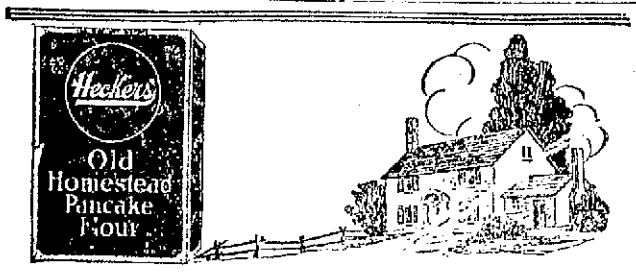

Hot Cakes!!!
The slickest breakfast you ever ate when made with
Heckers'
OLD HOMESTEAD
PANCAKE FLOUR
Just add water and cook

The new Fall Suits and Overcoats in the Dickerman & McQuade manner illustrate in an authoritative way the most recent style tendencies in men's and young men's clothing.

Choice exclusive woolens, personally selected by our own representative, and tailoring of the highest order have entered into making of these fine garments.

There is a very striking variety in pattern, color and weave. Something for every preference and expressive of the good taste which is the mark of the well-dressed man.

Suits at $35, $37.50, $40 up to $55

Overcoats at $35, $40 up to $75

Dickerman & McQuade

CENTRAL AT MARKET ST.
Clothing Specialists

IMPEACHMENT CHARGES

Oklahoma House Investigating Committee Expects to Complete Report Monday

OKLAHOMA CITY, Okla., Oct. 19.—The house investigating committee worked at topspeed today to complete a report by Monday of its inquiry into impeachment charges against Gov. J. C. Walton.

It had been expected that the report would be presented to the lower house of the state legislature today but Rep. W. E. Disney of Muskogee, the committee chairman, announced it would be impossible to finish the work until Moday because of much new evidence brought out.

At least 12 charges will be made in the report, Representative Disney added, all of which will form grounds for impeachment.

"SIGN O' GOOD SHOWS"

ROYAL

Friday and Saturday

TOM MIX

In his new speed play

Catch My Smoke

Breathless adventures in the land of hard fists

WALLACE REID

—IN—

"THIRTY DAYS"

A play of laughter and love

Second episode of

"THE STEEL TRAIL"

—With—

WILLIAM DUNCAN

News Reel Comedy

CROWN THEATRE

TONIGHT and SATURDAY

BEBE DANIELS NITA NALDI

DAVID POWELL

—IN—

"The Glimpses Of the Moon"

Is modern love a farce? It's a Paramount. Six reels.

FRANKLYN FARNUM in "THE LARIAT THROWER"

LARRY SEMON in "THE JUMPER"

"BOONE" Serial and News

E. M. LOEW'S RIALTO

TODAY ONLY

His Greatest Picture

Richard Barthelmess

—IN—

"Tol'able David"

—With—

ERNEST TORRENCE

(Star of "The Covered Wagon)

BUCK JONES

—IN—

"THE BOSS OF CAMP 4"

TICKETS FOR

Oh! Oh! Cindy!

The big Musical Comedy to be presented by the Girls' City Club

ACADEMY OF MUSIC

October 25th and 26th

On sale at the following stores: The Song Shop (Merrimack st.), Mrs. Humphrey's, (Harmon's Art Store), Brunelle's Pharmacy (Moody st.), Noonan's, (First and Bridge), Webster's (Third and Bridge), Concord Drug (East Merrimack st.) Belvidere Drug (High), F. W. Barrows, 642 Gorham st.

75c and $1.00. Get Them Now

COLONIAL "YOUR FAMILY THEATRE"

FRIDAY and SATURDAY

J. WARREN KERRIGAN and LOIS WILSON

Stars of "The Covered Wagon," in

"A MAN'S MAN"

KATHERINE MacDONALD in "WOMAN CONQUERED"

COMEDY — — — — — OTHERS

FREE SATURDAY

First 10 children to present the greatest number of this ad cut out from today's papers will be ADMITTED FREE.

STRAND—NOW

PRISCILLA DEAN in "DRIFTING"

EARLE WILLIAMS in FORTUNE'S MASK

AUDITORIUM, October 24

"The Jeritza concert will be the greatest event in the history of Lowell."—Mary Garden, in an interview in this paper Oct. 1.

HER BEAUTY AND VOICE TRIUMPH EVERYWHERE

New York—Jeritza conquered the city with a single song.
Baltimore—Beautiful Jeritza scores brilliant success.—News.
Washington—Jeritza in song fulfills every promise.—Times.
Detroit—Jeritza, Silver Goddess of Song, betters advance reports.—Times.
Grand Rapids—City jams armory to hear Jeritza win new laurels.—Herald
Chicago—Maria Jeritza charms with voice and looks.—Tribune.
Buffalo—Jeritza wins great triumph in debut here.—Press.
Cleveland—Brilliant Jeritza duplicates triumphs won in other cities.—Times.
Nashville—Glorious voice and sincere efforts give Jeritza claim to immortality.—Tennesseean.
Toledo—Beauty and art merge in Jeritza. Noted prima donna appears here in all her dazzling glory.—Times.
Milwaukee—Jeritza stuns audience. S.R.O. audience captivated by beauty and songs.—Sentinel.

Seats on Sale Now at Chalifoux's Victrola Dept. 'Phone 5000

LOWELL NOTRE DAME ALUMNAE ASSOCIATION

Opening with a mass for its deceased members at 10 a. m. tomorrow morning in the convent chapel in the Academy of Notre Dame, the Lowell Notre Dame Alumnae association will hold its 28th annual reunion at the academy. Extensive and elaborate plans have been arranged together with a fine musical program to be given during the day. Indications point to one of the most largely attended affairs of its kind, as members of the various alumnae throughout the state will be present. Miss Mary Barr, national president, will be the guest of honor. Among the other guests prominent in religious and social circles throughout Massachusetts who will attend tomorrow's reunion are Miss Dora Clexton, governor of the International Federation of Catholic Alumnae, and Miss Anna Johnson of Worcester, president of the Massachusetts chapter. Rev. John J. McGarry, D.C.L., pastor of St. Patrick's church, this city, will address the assembly during the course of the afternoon.

The day will close with solemn Benediction in the convent chapel at which all members will attend in a body. Miss Annie Devine, president of the Lowell Alumnae, urgently requests all members to make an effort to attend the mass for deceased members which will be the opening feature of the day's program.

The program follows:

10 a. m., mass for deceased members; 11 a. m., business meeting, election of officers; 1 p. m., banquet; 2.30 p. m., social hour, followed by addresses by Rev. John J. McGarry, D.C.L., and officers of the various alumnae; 5.30 p. m., Benediction.

NEW JEWEL THEATRE

FRIDAY and SATURDAY

JACK HOLT

In Paramount's Superb Drama

"The Tiger's Claw"

Usual Paramount Star Cast Seen in This Big Drama

A New Western Thriller

"Trail to Red Dog"

Action! Thrills! Adventure

It runs five reels of the greatest sort of entertainment. Star cast.

Episode 6 of

"SPEED"

COMEDY — — — — — OTHERS

OPERA HOUSE ALL THIS WEEK

Last Times

TONIGHT—SATURDAY

"WILD OATS LANE"

A play that tugs your heart with thrills.

NEXT WEEK "The Woman of the Scarlet Poppy"

Week Oct. 29, "Tommie" Martelle

B. F. KEITH'S QUALITY VAUDEVILLE

This Week at 2 and 8. Tel. 28

THE EVENT OF THE SEASON!

FALL FASHION REVUE

A Beautiful Showing of All the Newest Styles for Fall

LOCAL YOUNG WOMEN AS MODELS

All Local Merchandise

McWATTERS & TYSON

Musical Comedy Stars

TOOMER & DAY

With "A Very Bad Cold"

FOUR FAYRE SISTERS

In Their Musical Pot-Pourri

BILLY BEARD

"The Party from the South"

HERAS & WILLS

"Backyard Entertainers"

YOUTHFUL CHEATERS

With Glenn Hunter

PATHE NEWS—TOPICS—FABLES

CROWN THEATRE

In addition to the principals of the cast, eight others actors and actresses appear in Allan Dawn's Paramount production, "The Glimpses of the Moon," which comes to the Crown theatre today. They are Beth Allen, Mrs. George Peggram, Dolores Costello, Millie Muller, Beatrice Coburn, Fred Hadley, Robert Lee Keeling and Barton Adams. These players have important bits in the picture in which Bebe Daniels and Nita Naldi are featured and with David Powell, Maurice Costello, Rubye de Remer and Charles Gerrard leading in the support.

DISCUSSED PLANS FOR WHIST PARTY

A meeting of the members of Court Blanche de Castille No. 22, F.F.A., was held last evening at the home of Miss Ida Grenier, 302 Salem street, for the purpose of discussing plans for the coming whist party which will be held in C.M.A.C. hall, Wednesday evening, Nov. 21.

Miss Eva Bordeleau was elected president of the coming event and Mrs. R. Bourrassa, secretary-treasurer.

The following committees were appointed:

Committee on tickets: Miss E. Bordeleau and Miss Alice Lavoie.

Committee on cards: Mrs. St. Cyr.

It was voted that each member donate a prize. Members of the court will act as scorers during the evening.

A fine entertainment program is in the making. Including novelty dance numbers, vocal and instrumental selections and recitations. One of the features of the program will be the exhibition drill by the members of the guard of the court. This has always been the major number on the program and the drill this year promises to be more interesting than ever before. Miss Ida Grenier, captain of the guard, is doing all in her power that the guard may make a fine showing on the evening in question.

Miss Ida Fortin, president of the court, has received an invitation from Court St. Helene, No. 97, of Lawrence, to assist at the installation of officers to be held on Friday, Nov. 26, at 8 o'clock. An invitation has also been received from Court St. Joseph, No. 40, F.F.A., of Nashua, N. H., to be present at the grand initiation and organization of a woman's court, on Sunday, Oct. 28. The invitations have been accepted and at both cities. The guard of the local court will give an exhibition drill as well as assist at the installation of officers.

A drill session will be held Saturday evening at 6.30 o'clock and also on Sunday morning at 10.15 o'clock in Foresters' hall in Moody street. All guard members are urged to be present and on time, as only four more drills remain before appearing in public.

TRYON STORES Inc.

On Saturday Morning We Place on Sale 500 lbs. of Scotch Yarn for Hand Knitting. This is the Lowest Price Quoted in the City

Scotch Yarn 43c SKEIN

25 Dozen of Women's Full Fashioned Black Cashmere Stockings. Value $2.00.

For Saturday $1.25

TRYON STORES Inc.

31 MERRIMACK STREET And Large Eastern Cities

MERRIMACK SQ. Continuous From 1 to 10.30

TODAY and TOMORROW

The First of the Big Zane Grey Paramounts

"To the LAST MAN"

A rousing romance of the early West, with the tremendous sweep of action for which this author is noted.

COMPANION FEATURE

CLARA KIMBALL YOUNG in Cordelia The Magnificent

Starting Sunday we present the most sensational drama the screen has ever known, "THE CHEAT," featuring POLA NEGRI, JACK HOLT, and the sensational French actor, CHARLES de ROCHE. Magnificently produced by Paramount.

"Cut Yourself a Piece of Cake"

Ted Lewis and His Band say it so fox-trottingly, and Jones and Hare sing it as if they owned the house.

75c.

Columbia New Process Records

Columbia Graphophone Company

League of Catholic Women

FIRST MEETING

Sunday Afternoon—Memorial Hall, Library Bldg.

REV. JAMES REYES, S. J.

Will Speak on

"WOMAN AND HER EMANCIPATION"

Musical Program

Advance Sale of Tickets at 2 O'Clock.

MEETING AT 3

Purchase During The Month Of October

and secure your

ROYAL

FOR ONLY $1 DOWN

$1 WEEKLY

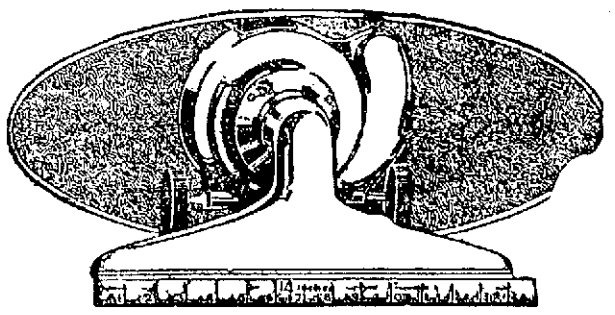

ACT NOW while the opportunity offers and secure freedom from housecleaning troubles on the easiest of easy terms.

The ROYAL is the cleaner you have read about that **cleans by air alone.** It needs no brush or other mechanical beater and there is nothing that can possibly wear or injure your floor coverings. And it is absolutely covered by a **local guarantee,** which really means something.

Tel. 821 For Free Home Demonstration

LOWELL ELECTRIC LIGHT CORPORATION 29-31 Market Street

Sister Mary's KITCHEN

BY SISTER MARY

CRANBERRIES

Cranberries are usually associated so closely with Thanksgiving and Christmas dinners that most housekeepers overlook the fact that cranberries can be used for quite as delicious deserts as other fruits.

They are rich in mineral salts and aid in digesting fat meats. Coming at a time of year when succulent vegetables are rather scarce and high they are valuable addition to the diet.

It is by the careful combination of foods that people keep in good health, feeling "fit" and ready for the day's work. Plan to serve a vegetable or fruit rich in mineral salts whenever rich food form part of the dinner. When green vegetables are more or less out of season cranberries supply their "vitamines" cheaply and well.

If cranberry pudding is chosen for the dessert keep in mind that the dessert is almost a full meal all by itself. Let the pudding portions be small and the rest of the meal light, easily digested food.

There is danger of eating too much and too rich food during the winter months. Puddings following a hearty dinner are usually just so much extra and unneeded food.

Cranberry sauce or jelly adds zest to any meat as well as turkey. They can be made in quantities and kept for use as wanted.

Cranberry Sauce

Two cups cranberries, 3-4 cup water, 1 1-2 cups sugar.

Some cooks advise parboiling the berries. The theory is that the cranberries require less sugar to sweeten them. My theory is that by parboiling some of the valuable salts are lost and thrown away in the water.

Wash and pick over berries. Put water and berries in a large stew pan and cook until tender. The pan should be covered. It will take about 15 minutes to cook the berries. When tender, sift in sugar. Boil five minutes longer, skimming frequently and stirring to prevent burning. Serve cold. The sauce will be thick and jelly-like.

Cranberry Jelly

One quart cranberries, 2 cups boiling water, sugar.

Wash and pick over berries. Put in a large stew pan with boiling water and cook 20 minutes. Strain through a fine wire sieve and measure juice. Use cup for cup of sugar and juice. Return juice to the fire in a smooth pan. When boiling sift in sugar and boil three minutes. Turn into molds to become firm and chill.

Cranberry ice is very nice to serve in place of jelly or sauce with roast pork or turkey. If a jelled dessert is wanted the ice offers a change.

Cranberry Ice

One quart cranberries, 2½ cups sugar, 1½ cups boiling water, 2 lemons.

Wash and pick over berries. Put water and berries in a large sauce pan and cook until soft. Rub through a sieve. Add sugar, one-half cup boiling water and juice of lemons. Stir until sugar is dissolved. Pour into a mold and pack in equal parts of ice and salt. Let stand three or four hours.

Cranberry Pudding

One and one-half cups of cranberries, ½ cup stoned dates, 1 cup sugar, ½ cup beef suet (measured, after putting through food chopper), 1½ cups stale bread crumbs, ½ cup milk, 1 teaspoon salt, 1 teaspoon cinnamon, 1 teaspoon baking powder, ¼ teaspoon soda, 2 eggs.

Cut cranberries and dates into small pieces. Work the suet with the hand until creamy. Soak bread crumbs in milk until soft. Mix well-beaten eggs with bread crumbs. Mix all dry ingredients and add to egg and milk mixture. Combine with suet and add fruit. Turn into a buttered mold and steam three hours. Serve with vanilla sauce or whipped and sweetened cream.

(Copyright, 1923, The Lowell Sun)

BOSS REFUSES TO JOIN UNION—900 STRIKE

SCRANTON, Pa., Oct. 19.—Nine hundred men at Central Colliery of the Pennsylvania Coal Co., at Pittston, struck yesterday because the boss fireman at the mine refused to join the union.

WHITE FUR IN USE

White fur is used extensively this season to band gowns of black velvet. Paris cannot do too much with the black and white combination.

BEADED GOWNS

Beaded fringe is used very effectively on the new gowns and it is admirable for keeping the slender line so much in vogue.

LACE JABOTS

Lace jabots are used most effectively on the newest frocks, particularly those of satin or satin-faced crepe.

No Corns

The simplest way to end a corn is Blue-jay. Stops the pain instantly. Then the corn loosens and comes out. Made in clear liquid and in thin plasters. The action is the same.

At your druggist

Blue-jay

VICKS VAPORUB
OVER 17 MILLION JARS USED YEARLY
For All Cold Troubles

A Different Aluminum Sale~
COME EARLY!
Every Piece is Genuine Quality Brand Aluminum

89c EACH

Guaranteed for 20 Years

Regular $1.50 to $2.00 Values

SALE STARTS
9 A. M. SATURDAY

No telephone or mail orders taken.

Harrington Houseware Co. 27 PALMER ST. Opp. Pollard's

BOULGER'S

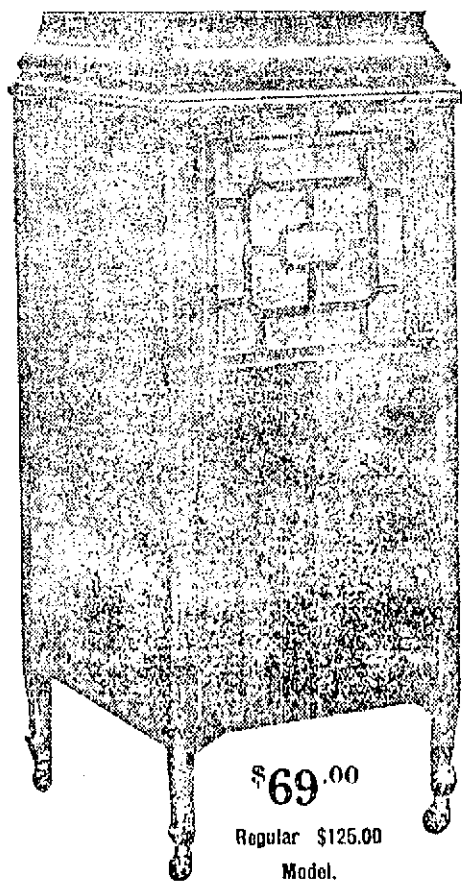

$69.00
Regular $125.00 Model.

This Week We Continue to Offer
TO ALL PURCHASERS OF THIS
PHONOGRAPH
ABSOLUTELY FREE
24 Record Selections-500 Needles

TERMS CAN BE ARRANGED AS LOW AS
$5.00 down $1.00 weekly

Columbia and Vocalion Records—Player Rolls

Boulger's
Wilfred T. Boulger
PHONOGRAPH DEPT.
250 Central Street

P & Q Price & Quality Clothes
America's Greatest Values
Direct from Makers to You

DON'T FLIP YOUR CLOTHING DOLLARS AWAY!

WE'VE CONVINCED A HALF million men — that they need not throw away their hard-earned dollars on middlemen's profits, credit losses, large overhead and drummers' commissions.

OUR "ONE-SMALL-PROFIT" policy has gained for us a following that has developed into the *greatest chain of Good Clothes Shops in America.*

NINETY PER CENT OF P&Q Customers are "repeats" because P&Q values. P&Q styles and P&Q service bring them back, and they know that every dollar they spend goes back to them through intrinsic value in the Clothes.

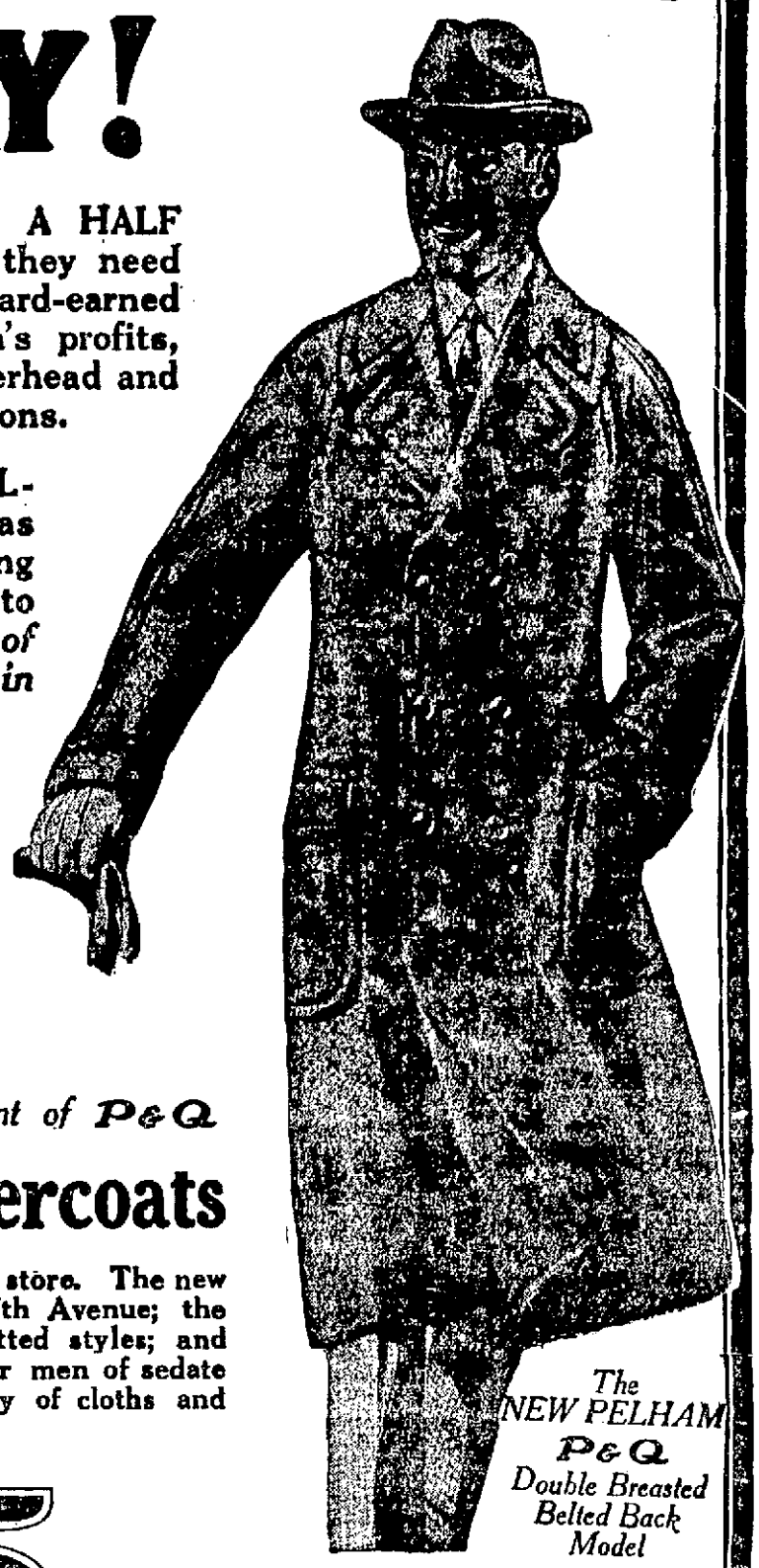

The NEW PELHAM P&Q Double Breasted Belted Back Model

A Remarkable Assortment of P&Q

Suits *and* Overcoats

are waiting for you in this store. The new loose-fitting models of Fifth Avenue; the young men's latest smart fitted styles; and the conservative models for men of sedate ideas in dress, in a variety of cloths and colors beyond description.

$25. $30. $35.

A $10 saving is apparent in every price at a glance, being the difference between our direct maker-to-wearer method and the other kind.

P&Q Overcoats "De Luxe"
Made of specially selected fabrics in plaid backs, and newest overplaids, silk trimmed, hand tailored.
$40

48 CENTRAL STREET

48 CENTRAL STREET

We Give The Values And Get The Business
The P&Q Shop
CLOTHES FOR MEN
Theo. Tellier, Mgr.

WILL JERITZA ENTER THE MOVIE FIELD?

Will Maria Jeritza, the beautiful Viennese dramatic soprano follow the example of Geraldine Farrar, whom she is succeeding as the premiere soprano of the Metropolitan Opera House company in New York, and succumb to the call of the movies?

That is the question which all the American music world and all the American motion picture world as well—is asking.

The rare physical loveliness of this youngest of prima donnas, whose triumphant success at the Metropolitan has furnished one of the most emphatic operatic sensations of many years, and who will appear here on Oct. 24 at the Auditorium in the course of her first American concert tour, would seem to forwordain her for at least a brief appearance on the silver screen. Seats are on sale at Chalifoux's.

AMUSEMENT NOTES

By Theatres' Own Press Agents

MERRIMACK SQUARE

Not a motion picture based on a story, but a photodrama which actually breathes the spirit of the original tale and personality of the author, is Paramount's new picture, "To the Last Man," a Zane Grey production now playing at the theatre. Mr. Grey spent several summers winning the confidence of the inhabitants of the Tonto Basin, Arizona, from whom he learned the story of the famous Pleasant Valley war, a feud of the late eighties which was fought out literally to the "last man."

This is the first of Mr. Grey's novels to be made into a picture under his new contract with Paramount. Mr. Grey was present when the picture was being taken. As a result of his assistance, the photodrama breathes the love of the out-of-doors. It is the story of the lives of primitive men with primitive hates and a love of fighting. Lois Wilson, Richard Dix, Frank Campeau, Robert Edeson and Noah Beery are the principal players.

The second feature is "Cordelia, the Magnificent," starring Clara Kimball Young. "The Cheat," starring Pola Negri, is announced for four days, starting Sunday.

B. F. KEITH'S THEATRE

Unlike any other act of its kind ever shown here, the "Fall Fashion Revue," at the B. F. Keith theatre this week, is a bona fide presentation of wearing apparel given exclusively by non-professional models, the larger number of which are residents of this city. Presented by Miss Florence Fredericks, the act is in three scenes, and local merchants have lavishly supplied their wares. Many hundreds of women have visited the theatre thus far and, without doubt, many more will do so before the week is over. Other acts which go to make up the big vaudeville show are: McWatters & Tyson, in their potpourri of music and chatter; Toomer & Day, in a skit; Four Favre Girls, in their musical potpourri; Billy Beard, a blackface monologist; Heras & Wills, backyard entertainers. The week's feature picture is "Youthful Cheaters."

LOWELL OPERA HOUSE

"Wild Oats Lane," a play with a moral and real entertainment combined, will have its last three showings at the Opera House tonight and Saturday. Next week an entirely different type of play will be the offering in "The Woman of the Scarlet Poppy." This story of fiery Spain and the thrilling experiences in its palaces of pleasure will make "The Woman of the Scarlet Poppy," a play that will be long remembered by patrons of the popular Opera House. Already seats are selling for the entire week as well as for "Tommie" Martelle, who will come to Lowell the week of Oct. 29th in his newest show, "The Fashion Girl."

THE STRAND

If you want a full measure of thrills and action, then don't fail to see and thoroughly enjoy the bill at The Strand during the week-end. Priscilla Dean in her newest Universal-Jewel production, "Drifting," an adaptation from the stage play of the same name, has everything desired, while Earle Williams in "Fortune's Mask" is another thriller of an entirely different kind. Don't miss them. The comedy and Weekly are also most commendable. The music is always good.

RIALTO THEATRE

Richard Barthelmess' crowning achievement "Tol'able David" will be the feature attraction at the Rialto today. This picture was chosen as one of the ten best pictures of the year and is considered one of the screen's greatest classics. Barthelmess is supported by Ernest Torrence, the actor who plays the principal role in "The Covered Wagon."

The other feature on today's bill is "The Boss of Camp 4" starring Buck Jones.

Tomorrow, the final day of Revival week, the banner bill of the week has been arranged. Wesley Barry, and a big all star cast will be seen in Marshall Neilan's greatest hit, "Dinty." The second feature is "The Golden Snare," a James Oliver Curwood story with Lewis Stone.

THE COLONIAL THEATRE

Popular kiddies will have a chance to go to the Colonial theatre tomorrow afternoon at the expense of the management. The first ten children to present the largest number of the ad. appearing in today's Lowell Sun will be admitted. Get your friends to cut 'em out for you kids! J. Warren Kerrigan in "A Man's Man," and there are other big pictures shown there today and tomorrow.

INSTRUCTIONS FOR Y. W. C. A. WORKERS

Two meetings for the instruction of team workers in the coming Y.W.C.A. drive were held yesterday afternoon, one at the home of Mrs. Henry A. Smith in Mansur street and the other at the home of Mrs. Louis A. Olney in Riverside street. Miss Ann Baker, secretary of the association explained the objects of the campaign and the divisions of the budget. Miss Kathleen Knight, director of the drive, gave a short talk on salesmanship, and urged the workers to remember first of all that the campaign is primarily one for friendship and greater understanding of the work of the Y.W.C.A. An interesting feature of the program was the demonstration of selling the Y.W.C.A., with Miss Helen Barnes as Mr. Flint, the hard-headed business man, and Mrs. Alvah Sturgess as Mrs. Go-Getter, the Y.W.C.A. solicitor.

The same program was given this afternoon at the home of Mrs. David Dewar, 384 Beacon street at 3 o'clock and at 4 o'clock at the Y.W.C.A.. A pep meeting for business women will be held this evening at the Y.W.C.A. at 7.30 o'clock.

All captains and members will meet at the Y.W.C.A. at 7 o'clock this evening to choose names for their teams. This will be an important meeting and all are urged to be present.

Henry H. Harris, headmaster of the local high school, has thus endorsed the Y.W.C.A.:

"My place of work is in such close proximity to the Young Women's Christian association that I am personally cognizant of its many-sided interest in and activities for girls and young women, and I willingly bear testimony to its great value in the community life and social well being of the city. I have known many instances where it has co-operated with the schools for the best interests of not only girls in general but special girls in particular. I know of many instances where wholesome advice and a helping hand extended by the Y.W.C.A. have given new strength to discouraged youth, and I sincerely hope that the campaign for the needed help to maintain the institution may meet with ready response from the philanthropic people of Lowell, and may be carried to successful completion.

"Cordially yours,
"HENRY H. HARRIS."

LOWELL SCHOOL OF RELIGIOUS EDUCATION

Over 150 persons were present at the opening of the Lowell School of Religious Education at the Y.M.C.A. last evening. Harold F. Howe, general secretary of the Y.M.C.A., who is directing the work of the school organized by the Lowell Council of Religious Education as a standard centre for officers, teachers and prospective officers of church schools, introduced the faculty to the students.

Following the introduction Rev. Geo. F. Sturtevant led the devotions. Mrs. H. A. Brown was at the piano while Rev. W. J. Setzer directed the singing. The meeting was characterized with great enthusiasm, the students entering into teh work with a zeal that indicates a successful future.

The committees in charge of the school are:

Curriculum and faculty, Rev. George F. Sturtevant, chairman; Rev. W. J. Setzer, Rev. W. H. Tuthill, D.D., and H. F. Howe.

Finance, J. D. W. Ryan, chairman; T. A. Whelan, E. T. Shaw, C. E. Towne, A. L. Hiser and Arthur Lundwall.

Publicity, H. F. Howe, chairman; L. A. Olney, J. D. W. Ryan, Rev. George Sturtevant and Mrs. Lester Armstrong.

Pile Sufferers

Don't become despondent — try Dr. Leonhardt's HEM-ROID — no greasy salves—no cutting—a harmless remedy that is guaranteed to quickly banish all misery or costs nothing. Green's drug store.—Adv.

"DANDERINE"

Grows Thick, Heavy Hair

35-cent Bottle Removes Dandruff, Stops Falling Hair

Girls! A gleamy mass of luxuriant hair full of gloss, lustre and life shortly follows a genuine toning up of neglected scalps with dependable "Danderine."

Falling hair, itching scalp and the dandruff is corrected immediately. Thin, dry, wispy or fading hair is quickly invigorated, taking on new strength, color and youthful beauty. "Danderine" is delightful on the hair; a refreshing, stimulating tonic—not sticky or greasy! Any drug store.—Adv.

BELL'S

Better Bakery

Opposite Keith's Theatre

Will Double Their Supply of

Steamed Brown Bread

and Baked Beans

SATURDAYS

TRY OUR CAKE AND PASTRY

Pure Butter and Eggs. No Substitutes Used

AT BELL'S

On the Rack
Or on the Back—

OVERCOAT

Values of Years!

IT'S the quality of these Overcoats that brings to you the values that every prudent man is seeking at the season of the year.

Better styles, better woolens and better tailoring have produced better Overcoats. And here are Coats from an investment standpoint that exceed your highest expectations. Featured in one extensive, all-important group including our new type comfy-muffler coat at

$45

Others, $18.50 to $70

HUNDREDS of Overcoats—Ulsters, Ulsterettes, Raglans, Chesterfields and special makes—comprise our present stock. The sort of fabric you want, the kind of style you demand and the color you seek—they're all here—awaiting your inspection. May we expect a visit?

Macartney's

72 MERRIMACK STREET

HELD FOR FURNISHING ARMS TO CONVICTS

GUTHRIE CENTRE, Ia, Oct. 19.—Jim Sparks, who is alleged to have furnished weapons to the three convicts killed in an attempted prison break at Eddyville, Ky., more than two weeks ago and to have assisted in jail delivery, was arrested here yesterday.

Sparks admitted his name and a sentence in a Kentucky prison for horse stealing, but denied the new charges. Authorities here said that Sparks had agreed to return to Kentucky.

GAS IN THE STOMACH IS DANGEROUS

Recommends Daily Use of Magnesia to Overcome Trouble Caused by Fermenting Food and Acid Indigestion

Gas and wind in the stomach accompanied by that full, bloated feeling after eating are almost certain evidence of the presence of excessive hydrochloric acid in the stomach, creating so-called "acid indigestion."

Acid stomachs are dangerous because too much acid irritates the delicate lining of the stomach, often leading to gastritis accompanied by serious stomach ulcers. Food ferments and sours, creating the distressing gas which distends the stomach and hampers the normal functions of the vital internal organs, often affecting the heart.

It is the worst of folly to neglect such a serious condition or to treat with ordinary digestive aids which have no neutralizing effect on the stomach acids. Instead get from any druggist a few ounces of Bisurated Magnesia and take a teaspoonful in a quarter glass of water right after eating. This will drive the gas, wind and bloat right out of the body, sweeten the stomach, neutralize the excess acid and prevent its formation and there is no sourness or pain. Bisurated Magnesia (in powder or tablet form—never liquid or milk) is harmless to the stomach, inexpensive to take and the best form of magnesia for stomach purposes. It is used by thousands of people who enjoy their meals with no more fear of indigestion. —Adv.

Community Spirit Uppermost in Pawtucketville

Continued

foundations are being built on four or five of these lots.

Next spring should see one of the biggest real estate booms in that section that Lowell has ever seen. This section is "fed" by Moody street and the Moody street car line is not any great distance from the land. More than half of the property under development is in Lowell and the remainder is in Dracut.

New Bridge Great Asset

In the estimation of the residents of Pawtucketville, it was the completion of the new Pawtucketville bridge that first brought the attention of would-be landowners to Pawtucketville. Drawn by the attractions offered there and the easy mode of egress to the city by electric car and automobile, the first big real estate boom was started near the bridge along the boulevard, Riverside street and Mammoth road.

This section did not offer many vacant house lots and about all that were available were soon built upon. As the city improved the streets, new buildings were built farther up Mammoth road and now, with the work of black paving that street as far as Fourth avenue well under way, another year should show many new residences in that section.

Varnum avenue, in the western section of Pawtucketville, has been resurfaced with a macadam top and is now in good shape as far as the Lowell General hospital.

The completion of this artery opens up a section that offers great opportunities to the home builder within the city limits, one of the few sections of the city that is still in an undeveloped state.

The erection of St. Columba's church on Mammoth road drew many residents to Pawtucketville who had previously refrained from building there because of the lack of a church. The section known as Columbus park, in the rear of the church, has been built up greatly since the erection of the church and houses in that section are at a premium.

Wannalancit Parkway

At the present time work has been started on the clearing of the land along the riverbank from the Moody street bridge to a point well above the falls and it is hoped that there will some day be a parkway extending from the Textile school to the city limits on the boulevard.

It was seven or eight years ago that Frank Ricard appeared before the park commission and advocated a parkway from the city limits on the Lowell-Lawrence boulevard along the river bank on the northerly and westerly side, to the city limits above the pumping station on the Lowell-Tyngsboro boulevard. Supt. John Kernan of the park board said today that while the plans for a parkway now underfoot, for which land has already been seized, is only a part of that original plan, it leaves an opportunity there for the completion of such a parkway when the city can afford it.

The city now owns, leases, or is trying to purchase, all the land on the river side from Moody street bridge to a point well above the Pawtucket falls. This property will be developed in the near future and, from plans already made, it is decided that a statue of Wannalancit should grace the park on the falls' side of the Pawtucket bridge and a memorial to Pawtucketville's soldier dead should occupy the main point of interest on the side of the Pawtucket bridge nearest to the Moody street bridge.

The suggestion that a monument be erected to Wannalancit was made several years ago by Harvey B. Greene, a member of the park commission. The other members of the board agreed with him, and Cyrus Dallin, world famous sculptor, was brought here to decide upon the site and size of the statue and to give an estimate of the cost of it's erection.

He chose a site about 300 feet above the Pawtucket bridge and stated that $20,000 would be necessary to erect a suitable statue. That amount was more than the park board could afford and the matter dropped from the public eye.

$10,000 Pledge Still Stands

The park commissioners, however, have never forgotten their plans for such a statue, and Supt. Kernan stated today that one of the commissioners has received a promise from a public spirited citizen of this city to give $10,000 for such a statue if the other $10,000 was forthcoming. That promise stands today.

In regard to the memorial to the soldiers to be erected on the other end of the present parkway, plans are already made and all that is necessary now is the approval of the park board and the removal of several unsightly buildings, the purchase of which is now in the hands of the city solicitor.

The expense of erecting this memorial is to be paid by the Pawtucketville Improvement association and they have on hand approximately $3500. Cornelius F. Cronin, president of the association, said today that the association would grant a contract for the erection of the base for the monument the day after the parkk board's permission is given.

The Improvement Association

The Pawtucketville Improvement association was born of the "welcome home committee" to the district's soldiers in 1919. The welcome home was such a successful affair and proved how well the people of the district could work together that the association was formed to carry on civic work and to erect a monument to the soldier dead.

The president of the association is Cornelius F. Cronin, the treasurer William H. Bigby, and Rev. A. G. Lyon, secretary. Rev. Mr. Lyon has resigned from his pastorate in Lowell and will leave this city for Florida later in the month.

Expect Playground Improvement

A year ago the park department took over a plot of land off Woodward avenue known as the Ayer field. This land was partially graded, a baseball diamond laid out and playground apparatus installed.

It is expected that the remainder of this playground will be graded this fall and next spring and that the whole field will be in good condition for a playground next summer. All filling at this park will be of earth as the park department has no desire to have it filled with ashes and bring to that district another dump.

Meeting Wednesday Evening

The Pawtucketville Improvement association will hold a meeting next Wednesday evening at which matters of importance will be discussed and it is hoped that there will be a large attendance of members. There are many important questions to come before the meeting that should meet with general discussion.

PITY THE TEACHER

The Keyes quadruplets, shown above, have just started to school at Hollis, Okla. They're the daughters of Mrs. F. M. Keyes of that city, who styles herself "the world's luckiest mother."

Say BAYER ASPIRIN

Insist on *Genuine* — SAY "BAYER"

Unless you see the "Bayer Cross" on tablets you are not getting the genuine Bayer product proved safe by millions and prescribed by physicians 23 years for

Colds Headache Neuritis Lumbago
Pain Toothache Neuralgia Rheumatism

Genuine Accept only "Bayer" package which contains proper directions. Handy "Bayer" boxes of 12 tablets. Also bottles of 24 and 100—Druggists.

Aspirin is the trade mark of Bayer Manufacture of Monoaceticacidester of Salicylicacid

ABLE

Having . . . power, strength, force, skill . . .—Webster's International Dictionary.

The Boston Globe's Uncle Dudley Editorials are the talk of all New England.

They are full of information and well worth your reading.

THE UNCLE DUDLEY EDITORIALS

In the Boston Globe

Read Them Every Day

Read the Boston Globe Magazine next Sunday.

Thought He Had Heart Trouble, Proved to Be Indigestion— O'Brien's Helped Him

C. A. Douglas, Candy Manufacturer Gets Relief— Took Only Four Bottles

"I have been troubled with gas after eating for the past 20 years. But this did not concern me so much because I had a big worry—I thought I had heart trouble. There was a distinct palpitation of the heart.

"A friend suggested that if I got rid of the gas the palpitation would disappear, and suggested O'Brien's as the remedy.

"I have taken just four bottles and am 100 per cent. again—thanks to O'Brien's." (Signed) C. A. Douglas, Pine and Atlantic avenues, Wildwood, N. J.

We are going to let Mr. Douglas' testimonial speak for itself. O'Brien's will help anyone suffering from stomach trouble, whether, indigestion, gastritis, sick stomach, flatulence, pains in the stomach, colic or even ulcerated stomach is the cause.

If you have stomach trouble, by all means get a bottle of O'Brien's today.—Adv.

O'BRIEN'S *for* DYSPEPSIA

The World's Greatest Stomach Remedy

Sold only by these authorized drug stores:

BURKINSHAW DRUG CO. .... 418 Middlesex St.
NOONAN, THE DRUGGIST .... Cor. Bridge and First Sts.
DOWS, THE DRUGGIST .... Fairburn Bldg.
FRED HOWARD .... 223 Central St.

The man with money to burn never has the chance to build a bonfire at

O'Brien's

The days of lighting cigars with dollar bills are gone.

Today—fortune owners and fortune hunters—men who worry about their income returns and men who are worrying about their outgoing rent—they are all demanding Value.

Try us—now—or any day you are ready.

We don't want to rush you in the least, but we do want you to at least get as much for your money as it is worth.

Two-Trouser Suits $35
Stein Bloch Suits $40
(one pair trousers)

Good Overcoats $25, $30
Stein Bloch Overcoats $45

Same with Hats and Furnishings

D. S. O'Brien Co.

222 MERRIMACK STREET

$4 and $5

Values up to $7.00

The Utmost in

Great Shoe Values

For Men and Women

Even the greatest optimist cannot hope to see better values in footwear. Dollar for dollar—wear for wear—quality for quality, we challenge any store to give more value for the prices we charge.

We offer a profusion of the latest models in both high or low shoes.

Extra Special Boys' and Girls' School Shoes

Values Up To $3.50 $1.95

Headquarters for Emerson and Douglas Shoes

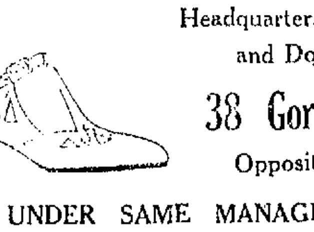

38 Gorham Street

Opposite Postoffice

UNDER SAME MANAGEMENT

POST OFFICE GARAGE

Appleton, Near Post Office

SPECIALS SATURDAY and SUNDAY

Get Acquainted Sale

5 Gal. Gasoline
1 Qt. Mobiloil $1.00

30 x 3½ Ford, Murray Fabric Tire $7.50 | 30 x 3½ Murray Cord Tire $9.50

30 x 3½ Tubes $1.00

THESE TIRES GUARANTEED 6000 MILES ON FABRICS, 8000 MILES ON CORDS.

CITY COUNCIL AND PUBLIC SERVICE CORPORATIONS DISCUSS UNDERGROUND WIRES

That part of the city council meeting last night not taken up by a hearing on the Edson school proposition, the report of which appears elsewhere, was devoted to a conference between the council and representatives of public utilities corporations on the matter of the probability of placing more overhead wires underground and the joint use of poles to eliminate many of the locations constantly sought. Routine business also was conducted, but when adjournment was taken at 1.30 a. m. this morning there still remained much to do and the result was a vote to meet again in special session next Tuesday night.

The conference on poles and wires was brought about upon suggestion of Councilor Daniel Cosgrove, who felt some effort should be made to keep the number of new pole locations down to the very minimum. Participating in the discussion were John A. Hunnewell, manager of the Lowell Electric Light Corporation; Benjamin J. Mahoney, district plant chief of the N. E. Tel. & Tel. Co.; William Ryan of the Postal Telegraph Co., and Maurice E. McCormick, manager of the Lowell division of the Eastern Mass. St. Ry. Co.

Clear cut explanations by these representatives and constant questioning by councilors brought out much interesting data and steps will be taken to arrange more joint locations in the future.

Meeting In Detail

The meeting came to order at 8.20 o'clock. Councilors Lambert, Chretien and Cameron were absent.

Hearing was held on petition of the Lowell Electric Light Corp. for 41 pole locations in First street and the new Lawrence boulevard for the purpose of ornamental street lighting. There were no remonstrants and the petition went to the board of public service. A hearing also was held on the petition of the same corporation for four ornamental poles in Paige street between Bridge and Brookings streets. Referred to Councilor Stearns.

There were remonstrants to a joint petition of the Electric Light Corp. and the Telephone Co. for a pole in Myrtle street. Dennis J. Murphy, chairman of the board of public service, said it would be useless to refer the petition to his board, for it was before it earlier in the year and their action now would be to give it leave to withdraw. Referred to Councilor Stearns.

Objection was voiced to a petition of the Electric Light Corp. for two pole locations in Parker street, near Lura street. Referred to Councilor Chadwick.

After hearings which developed no opposition a dozen or more petitions for gasoline and garage licenses were referred to the chief of the fire department.

Water Bills as Lien

The next hearing scheduled was upon the question of the city's acceptance of the legislative act making water bills a lien upon real estate. The chairman of the public service board and Water Works Superintendent Robert Gardner were present on invitation of the council.

Chairman Dennis J. Murphy of the board said he was unable to see why any objection should be voiced on the matter of acceptance. He said the water department has lost many thousands of dollars during past years because of the lack of just this sort a law. He said the law will act as a protection to tenants and will not allow real estate speculators to escape payment of just bills.

There were no other speakers on the matter and it was ready for passage. On motion of Councilor Daly it was referred to the special committee on ordinances and legislation.

Wire and Pole Conference

President Gallagher opened a hearing upon the suggestion of Councilor Cosgrove and vote of the council to take steps toward the elimination of unsightly or objectionable poles in the city and the placing of wires underground.

William Ryan, representing the Postal Telegraph Co., was first called upon. He asked for more definite information on what the council has in mind. Councilor Cosgrove, the instigator of the motion, asked Mr. Ryan several questions regarding the number of poles owned by the Postal Co. in the city and the amount of wire it owns.

The company representative said the Postal has about 200 poles in the city. He could not say off hand how much wire it controlled.

Councilor Daly wished to question Benjamin J. Mahoney of the N. E. Tel. & Tel. Co. In reply Mr. Mahoney said that since 1913 his company has secured from the city 373 pole locations upon 118 streets. The company controls 25 miles of conduits, 32,000 miles of wire, 75 per cent of which is underground. The cost of a mile of overhead construction is about $1800, he said, and of a mile underground, between $19,500 and $21,000.

In reply to another question of Mr. Daly, Mr. Mahoney said if his company should ever be compelled by legislative act to lay all its wires underground in conduits, the cost of service to a subscriber would be absolutely prohibitive.

In reply to a question propounded by Councilor Stearns, Mr. Mahoney said he believed there always will be aerial construction, probably in the same proportion as at present, 75 per cent to 25 per cent.

Councilor McFadden asked if underground construction is not less expensive to maintain once laid. Mr. Mahoney replied that conduit construction is expensive to maintain.

John A. Hunnewell, manager of the Lowell Electric Light Corp. next took the floor. He also was questioned by Councilor Daly. He stated his company has wires on 152 miles of streets and in about nine miles of streets there is underground construction.

Underground Construction Costly

He was asked if the cost of construction of a mile of overhead to his company and a mile of underground is comparable with the figures quoted by the representative of the Telephone Co.

Mr Hunnewell's reply was startling. He said a mile of overhead construction costs his company in the vicinity of $4000 and a mile of underground construction represents an investment

Continued to Page 27

AGED MAN OBTAINS RENEWED VIGOR

WINCARNIS Quickly Restored Failing Strength

"I take pleasure in testifying as to my experience with Wincarnis, from a positive feeling of gratitude to the compounders of it. Am a man over 70 and for some time past had found myself failing faster, and in ways other than my age alone would seem to account for. Had tried various medicines which seemed to benefit me for a time, but inevitably caused a relapse. Happened to see an advertisement of Wincarnis, and thought I'd try once more. With the first dose I realized that I had found something which "reached the spot" at once.

Have now been using it over a month with very marked benefit in increased strength, better appetite, sound sleep, and greater ability for my work, which taxes my endurance at my age severely.

Mr. Wm. H. Moore, 23 Warner St., Oneida, N. Y.

WINCARNIS

At all good Druggists.

Two Sizes, $1.10 and $1.95

WRITE FOR FREE INTERESTING BOOKLET to EDWARD LASSERE, INC., 600 West 23rd Street, NEW YORK

You're Sure of Super-Quality in *Jean*

JEAN HAIR NETS are as high in quality as they are low in cost. There are no better nets at *ANY* price.

They are perfectly sized and shaded, and made of especially selected human hair.

And their low price should not only be an added reason for wearing them, but for buying them by the dozen, as most well-groomed women are doing.

10¢ EACH

All Colors, Cap and Fringe
Single and Double Mesh

Jean Single and Double Mesh HAIR NETS

For Sale Exclusively At

S. S. KRESGE COMPANY

25c to 1.00 Store (GREEN FRONT) 114 MERRIMACK ST.

5c and 10c Store (RED FRONT) 35 MERRIMACK ST.

ANNOUNCEMENT

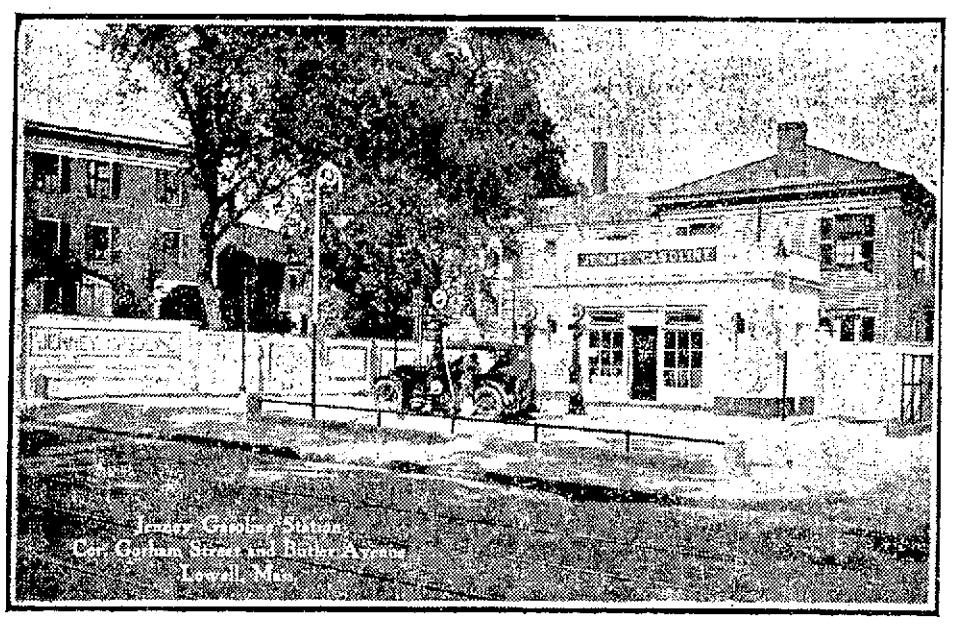

THE NEW JENNEY GASOLINE STATION

ON SATURDAY, OCTOBER 20, 1923, we will formally open our new **Gasoline Station,** on Gorham Street, near Davis Square, Lowell, marketing for the first time in this neighborhood our **Jenney Hy-Power Gasoline, Aero Gasoline, Auto Oils and Grease.** These products are guaranteed in excellence by our experience extending continuously since 1812, making us one of the oldest companies in the country.

As an incentive for you to come and see our unequalled facilities for giving **BETTER SERVICE,** and to try our products, we are presenting on the opening day, with each purchase of $1.50 or over, a handsome gold-plated Gillette Safety Razor in an attractive case.

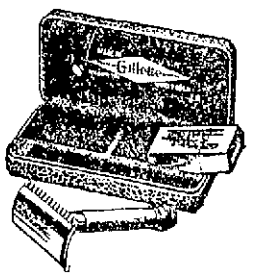

Whether or not you need oil or gasoline, you are always welcome to turn in at any Jenney Station and avail yourselves of our conveniences, such as free air, free distilled water, free crank case service, public telephone, and sanitary toilets for men and women.

Jenney Manufacturing Company

P. S.—Those who have received circulars please note the change in minimum purchase requirement.

CHIC CHIC CHIC

Saturday Specials

Flannelette Bloomers in fancy stripes, also plain white 95c

A Broken Lot of Aprons, fine stripes and checks, $7 values 69c

Flannelette Gowns, in pink and white and blue and white stripes, also plain white, $1.50 values, $1

Women's Extra Size Flannelette Gowns in pink and white and blue and white stripes, $1.95 values, $1.50

Sateen Bloomers in navy, black and brown with hemstitched ruffles, $1.25 values 89c

Odd Lots of Corsets, values up to $7.50, at $3.00

Corsets, medium and low bust, in plain coutil and fancy broche, some with elastic top, $2.95 values, $1.95

Silk Jersey Petticoats, in all colors, $5 values .. $3.95

A Sample Lot of Combinations, Chemise and Bloomers, values up to $1, at 50c

The "CHIC" Shop
50 CENTRAL STREET
Through to Prescott St.

CHIC CHIC CHIC

The Quality Loaf. 100% Pure

COUNTRY CLUB MILK BREAD

Pure, Wholesome and Delicious

Sold By Your Grocer

NASHUA BAKING COMPANY
11-13 Mulberry St., Nashua, N. H.

READ EVERY ITEM

The Bargains Are Unusual This Week

NEW MERCHANDISE FEATURED

See Our Windows and Counters

F. E. Nelson Co.

43-59 Central St.

COLUMBIA RECORDS

19c Each—Special Saturday—19c Each

Popular—Sacred—Vocal and Instrumental

Ladies' **PURSES**

Ornamental Clasp and Snaps.

Prettily lined in assorted colors.

$1.00

This is An Extra Special Bargain.

Tungsten Lamps

25s, 40s, 50s and 60s

Guaranteed to Burn 1000 Hours

25c Each

FLOWER BULBS

Plant Them Now!

SINGLE TULIP BULBS

Red (Crimson Brilliant), White (White Queen), Orange (Fred Moore), Rose (Loveliness) — 2 for 5c

and Mixed Bulbs

DOUBLE MIXED TULIPS

White (La Condeur), Pink (Clara Butt), Red (Pride of Hoarlin), Yellow (Couronne D'or) — 2 for 5c

Red and Yellow—(Titian)

Darwin Mixed Double Tulips

NARCISSUS Bulbs, 2 for 5c
GIANT CROCUS Bulbs, 5 for 5c
HYACINTH Bulbs, Red, White, Rose, Pink and Light Blue 5c
SEA SHORE PEBBLES, large bag 10c

Window Ventilators

Cloth Screening with steel frames, 75c

Heavy Work **Socks 25c**

Goldfish

Large 10c
Small 5c

BOUDOIR LAMPS—Mahogany—Complete with cord and socket.. Saturday Extra Special **$1.00**

GILLETTE SAFETY RAZORS Complete Outfits **49c**

Imp. Jap TEA CUPS AND SAUCERS Complete **10c**

Mahogany Back HAIR BRUSHES Bristles set in Aluminum **29c**

Leatherette TRAVELING BAGS Leather Handles Brass Trim **$1.00**

LADIES' CHAMOIS SUEDE GLOVES

New Fall Shades, in 2 button, 3 button and Gauntlets with wrist straps.

Very Special—50c and 98c—Very Special

FLANNEL UNDERSKIRTS

Grey and colors, 59c

LADIES' SILK HOSE

Saturday, $1.00 Pair

BIG ENAMELWARE SALE—SATURDAY 9 A. M.

Basement Salesroom

50c Each—Azure Blue—50c Each

No. 6 Convex Kettle, value 89c. Saturday 50c
No. 8 Convex Kettle, value 98c. Saturday 50c
14-qt. Dish Pan, value $1.19. Saturday 50c
17-qt. Dish Pan, value $1.29. Saturday 50c

$1.98 NEW FELT HATS $1.98

These Are Extraordinary Values.

$1.39 Heavy "LAMAR" BLANKETS $1.39

Blue and Pink Plaid Patterns.

INFANTS' WEAR

Sweaters $1.00
Knit Toques, 39c and 50c
Aviation Caps... $1.00
Bootees 39c
Bonnets.. 50c to $1
Infants' White Cashmerette Hose, 25c Pr.
Little Princess White Wool Hose, 39c Pr.

MEN Take a Glance Down Through These HARDWARE SPECIALS

10 Stilson WRENCHES 95c
Nicholson SAWS, 26 in. blades $1.00
7 pc. Set Socket WRENCHES 59c
Ball Bearing Ratchet BRACES $1.00
N. P. Adj. Hack Saw FRAMES, Rubber Pistol Grips 95c
MONKEY WRENCHES, with 6 in. Wood Handles 25c

Flannel Night Gowns $1.00

Silk Embroidered **$1.19**

Infants' White Silk and Wool Hose, 50c Pr.

White Outing Flannel, 19c Yd.

ROOT FOR AMBASSADOR

Report Noted Statesman to Succeed Harvey Well Received in London

LONDON, Oct. 19.—A report that President Coolidge is offering to Elihu Root the ambassadorship to Great Britain is featured appreciatively by the morning newspapers, most of which display Mr. Root's portrait with brief notices recalling his services and lauding his abilities as a statesman and a lawyer.

Mr. Root has a brilliant reputation here and it is evident that his appointment would be highly popular. To the objection that his age might be a drawback, it is replied that the late Viscount Bryce held the British ambassadorship at Washington until he was long past 70.

Root Confined to His Bed

NEW YORK, Oct. 19.—Elihu Root is suffering from an attack of kidney trouble and is confined to his bed in this city, his secretary said today. Doctors were reported to have discovered a stone in the left kidney which they hoped to remove without an operation.

MATRIMONIAL

A double wedding took place Monday afternoon at 5 o'clock at St. Columba's church, when Miss Catherine Mahoney was united in marriage to Mr. Thomas Boisvert and Miss Lillian Mahoney was united in marriage to Mr. Asa Marrs.

Mrs. Boisvert was attended by her sister, Lillian, as bridesmaid, and Mr. James Boisvert, a brother of Mr. Thos. Boisvert, was the best man. Mr. and Mrs. Boisvert acted as best man and matron of honor to Mr. and Mrs. Marrs. Rev. Cornelius Cotter performed both ceremonies.

Mrs. Boisvert was prettily gowned in cocoa georgette crepe embroidered in steel and carried a bouquet of roses while her sister, Mrs. Marrs, wore gray georgette crepe and carried a bouquet of white roses and lilies of the valley.

A reception was held at the home of the bride's parents at 3 Dracut street following the double service. Mr. and Mrs. Boisvert left on the Montreal express at 9.20 p. m.

Mr. and Mrs. Marrs left by automobile for Boston and later they will go to New York. Mr. Marrs is a resident of California.

Sayball—Desmarteau

One of the prettiest weddings of the season took place Sunday afternoon at 3 o'clock in Ste. Marie's church, South Lowell, when Mr. Harry Chester Sayball and Miss Alice Louisa Desmarteau were united in marriage. The bride was attended by her sister, Miss Blanche Desmarteau, while the bridegroom was attended by his best man, Mr. Edward Sampson. The bride wore white satin, and tulle veil caught up with lilies of the valley and carried bridal roses. The bridesmaid wore American beauty satin with silver trimmings and hat to match, and carried pink roses. After the ceremony, a wedding supper was served at the bride's home. At 8 o'clock a reception was held at 46 Circuit avenue, and was largely attended. The couple received many beautiful gifts.

Costello—Moran

Mr. Richard S. Costello and Miss Helen M. Moran were united in marriage Wednesday at 6 o'clock in the rectory of St. Patrick's church by the pastor, Rev. John J. McGarry, D.C.L. The bridesmaid was Miss Lillian C. Moran and the best man, Mr. James Lennon. The bride was charmingly gowned in brown chenille and charmeuse and carried yellow tea roses. The bridesmaid wore brown brocaded satin and carried Killarney rose buds. Following the ceremony a reception was held at the home of the bride's parents. The couple will be at home to their friends after Nov. 1 at 33 Smith street.

Have a Care Where You Do Your Hunting

Continued

every such offense not exceeding $20, providing, however, that this section shall not apply to the use of such weapons at any military exercise or review, or in the lawful defense of the person, or property of any citizen."

Clerk Trull advanced the above ordinance in view of the fact that every year, numerous complaints are registered at his office against hunters discharging their weapons within the city limits, especially in the outer Andover street section where pheasants are numerous.

Persons living in hunting areas may protect their property from invasion by posting in accordance with the following statute: "Whoever, without right, enters or remains in or upon the dwelling house, building or improved or enclosed land of another, after having been forbidden so to do by the person who has the lawful control of said premises, either directly or indirectly, or by notice posted thereon, shall be punished by a fine of not more than $20."

A short time ago, Acting Governor Fuller ordered an indefinite postponement of the hunting season, which was slated to open tomorrow. His action was taken in view of the arid condition of the forests and the consequent possibility of fires.

Due to the rain of the past two days, hunters felt that the restriction would be lifted, but nothing further concerning it has been reported. The lieutenant-governor's proclamation then, still stands, according to Harold L. Crosby of Dracut, game warden for this district.

M. F. Connor Protests

Continued

bid the public service board yesterday authorized Mr. Gardner to sell the coke to his employes for $8.50 per ton, the same price as bid by Mr. Connor.

According to expressions of opinion voiced at city hall, it will not be surprising to see the action of the public service board nullified.

Solicitor Patrick J. Reynolds, without having any first hand information on the case, said that he knows of only one legal way to dispose of city property and that is through the office of the purchasing agent, and without submitting any written or verbal opinion, questioned the right of the public service board in allowing the water works superintendent to dispose of the coke directly to employes of his department.

Supt. Robert Gardner, when asked for an opinion on the matter, said that as far as he is concerned Mr. Connor is at liberty to haul away 100 tons of the coke and that the balance he will dispose of to his men as he was authorized to do yesterday by his board.

"I would not have considered bidding on the requisition for the purchase of 100 tons, more or less, unless I construed it to mean that I would be allowed to buy all of the coke piled up at the filter beds," said Mr. Connor. "It would not pay me to purchase only 100 tons of it and already I have received orders for much more than that tonnage."

It is believed that after Mr. Connor hauls away the 100 tons he purchased under the requisition issued through the purchasing agent's office, new bids will be called for on the remainder of the available supply.

Near Agreement in Nesmith Case

Continued

utable bond investments during the period between 1913 and 1923, came to the tentative agreement that if the city paid 5½ per cent interest it would be a fair rate. From the lists of rates considered it was found that the average was between 5.20 and 5.78 per cent.

Under the decision handed down by the full bench of the supreme court the city must restore the full principal of the Nesmith fund, amounting to $25,000 and in addition, pay interest from March 18, 1918—accepted as the date of the disappearance of the fund—to the date of restoration.

The final decree to be drawn up and presented to a single justice for approval will include the date of restoration and the interest rate to be paid.

The manner in which the $25,000 fund will be restored has not yet been determined upon and this most important phase of the matter will receive close attention during the next two weeks by the auditor and solicitor working together upon it.

All Silk Satin Charmeuse
Very much in vogue for smart dresses, etc. This is an excellent quality. Extra high lustre. Wanted colors. Fri. and Sat. special
$1.69

Valley Textile Co.
SILKS WOOLENS AND COTTON GOODS
30 PRESCOTT ST. NEAR MERRIMAC SQ.
LOWELL, MASS.

36-Inch Figured Sateen
All new patterns. Beautiful color combinations, long wearing quality. Fri. and Sat. special
42¢

Lowell's Leading Silk Store

Offers the most complete and newest stocks of silks and woolens at most remarkable savings. Watch the crowds at this store and decide for yourself where to buy your dress materials. A good time to buy will be

FRIDAY AND SATURDAY

44-Inch FINE FRENCH SERGE
All pure wool, fine grade, good weight, in navy, brown and black. Friday and Saturday Special $1.19

WARM BLANKETS
72x80, in tan, gray and white, with colored borders. Friday and Saturday Basement Special $1.29

81x90 PEQUOT SHEETS
No need to emphasize the quality of this brand, considered by many as the best sheets obtainable. Marked very low for Friday and Saturday, in the basement. Each..$1.49

54 In. BOLIVIA COATING
An excellent quality with a rich, lustrous finish, so much desired for coats, wraps and capes. The special price at which we are offering this coating is exceptionally low. Good line of colors. Friday and Saturday only,
$3.19

36-Inch ALL SILK TAFFETA
Crisp, luxurious quality, for autumn dresses, etc., splendid line of colors, plain and two-tone. Friday and Saturday Special $1.59

36-Inch OUTING FLANNEL
Heavy nap, pretty stripes. Basement Special .....18¢

36-Inch CRETONNE
Pretty patterns and color schemes. Basement Special ..... 16¢

20th Century Shoe Store
88 MERRIMACK ST. OPP. JOHN

STYLES MAY COME AND STYLES MAY GO

Here at the 20th Century we are always FIRST to introduce the newest FOOTWEAR CREATIONS at popular prices.

Dorothy Dodd
—And—
"MORSE MAID SHOES"
FOR WOMEN

The Greatest Shoe Values Ever Bought for .....
$5
TO
$7.50

Over 100 Styles to Choose From. Including Biege Suede, Black Suede, Black Satin, Kidskin, Patent Leather etc., etc. Goodyear Welts.

SCHOOL SHOES

GIRLS' SCHOOL SHOES
In Black and Tan, all sizes and widths. Special
$1.98 to $4.00

BE PREPARED FOR BAD WEATHER
BUY YOUR RUBBERS NOW

A. G. Pollard Co.
THE STORE FOR THRIFTY PEOPLE

The New Hats
Arrived Yesterday

Purchased the first of the week as their latest creations from one of the so-called smartest millinery houses in New York.

They're here with the new touches which mark the distinctive style of this fall.

New effects in gold and silver combinations.

Small Velvet Hats in combination of color and metallic.

Also Panne and Lyons Velvet Hats in black are still very popular.

$4.98, $7.50 and $10.00

Palmer Street Store

This New Footwear
Will Keep Up the Pace

Designed with good taste—that is the surest recommendation we can give this new footwear.

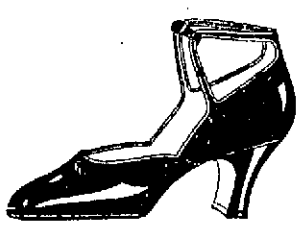

Comfortable to the foot—smart to the mode. What more can one ask?

STRAP PUMPS—SANDALS—OXFORDS

In a score of variations that will meet with instant approval.
Oxfords in tan calf, five styles, with Cuban and low heels. Pair ..... $7.50 and $8.50
One-Strap Pumps, in suede, black only, Cuban heel. Pair $8.50
Pumps, suede, log cabin shade with kid trimmings. Pair....$8.50
Oxfords of black kid with suede trimmings. Pair.....$8.50
Strap Pumps of black kid and patent coll, Cuban and Louis heels, Goodyear welt, hand-turned soles. Pair.....$7.50, $8.50

Street Floor

Another Friday and Saturday Repricing in
Men's, Women's —and— Children's Shoes
In the Great Underpriced Basement

Walton Tan Stitched Down Lace Shoes, Hi cut style, every pair perfect. Not very often is it possible to buy Walton shoes at a bargain sale. Sizes 8½ to 11 and 11½ to 1½. Regular price $2.49 and $2.98. Week-End Special $1.98
Misses' Tan Lace Hi Cut Shoes, with wide or narrow toes, rubber heels, sizes 11½ to 2. Week-End Special $1.98
Misses' and Children's Gun Metal Lace Shoes, wide toe, easy fitting style, rubber heels, sizes 8½ to 11 and 11½ to 2. Week-End Special $1.98
Men's Sample Shoes, Endicott-Johnson make, black or tan leather, sizes 6½ and 7 only; $4.00 value. Week-End Special $2.98
Boys' J. P. S. Gun Metal Shoes, medium toes, good fitting style, rubber heels attached, all sizes 9 to 13½; regular price $2.49. Week-End Special $1.69
Women's Patent Coll Oxfords, Cuban rubber heels, Goodyear welts, sizes 2½ to 6; regular price $4.00. Week-End Special $2.98

The One Hour Dress
Has Taken Lowell by Storm

In four short days it has become the most talked-of dress in town. And no wonder. For it presents the new lines for Fall in charming simplicity, yet it can be made in an hour in your choice of material and in any one of a dozen pleasing variations.

By special arrangement with the Woman's Institute, this store is displaying the "One Hour Dress" exclusively in Lowell and is giving FREE to its csutomers a booklet containing complete instructions for making it.

Come to Home Dressmaking Headquarters

Talk with the representatives of the Woman's Institute, see the "One Hour Dress," learn how easily you can now make all your own clothes.

PALMER STREET STORE

TUT! TUT-ANKH-AMEN

NEW YORK, Oct. 19.—The beautiful Mrs. Claudia Carlsted Wheeler, former actress-wife of Albert Gallatinx Wheeler, the New York banker, all aflutter, has just returned from Europe where, she reports, a handsome devil-dashing Egyptian prince tried to woo her. Claudia turned the poor chap down and now fears he may be following her. Gracious sakes alive!

O C

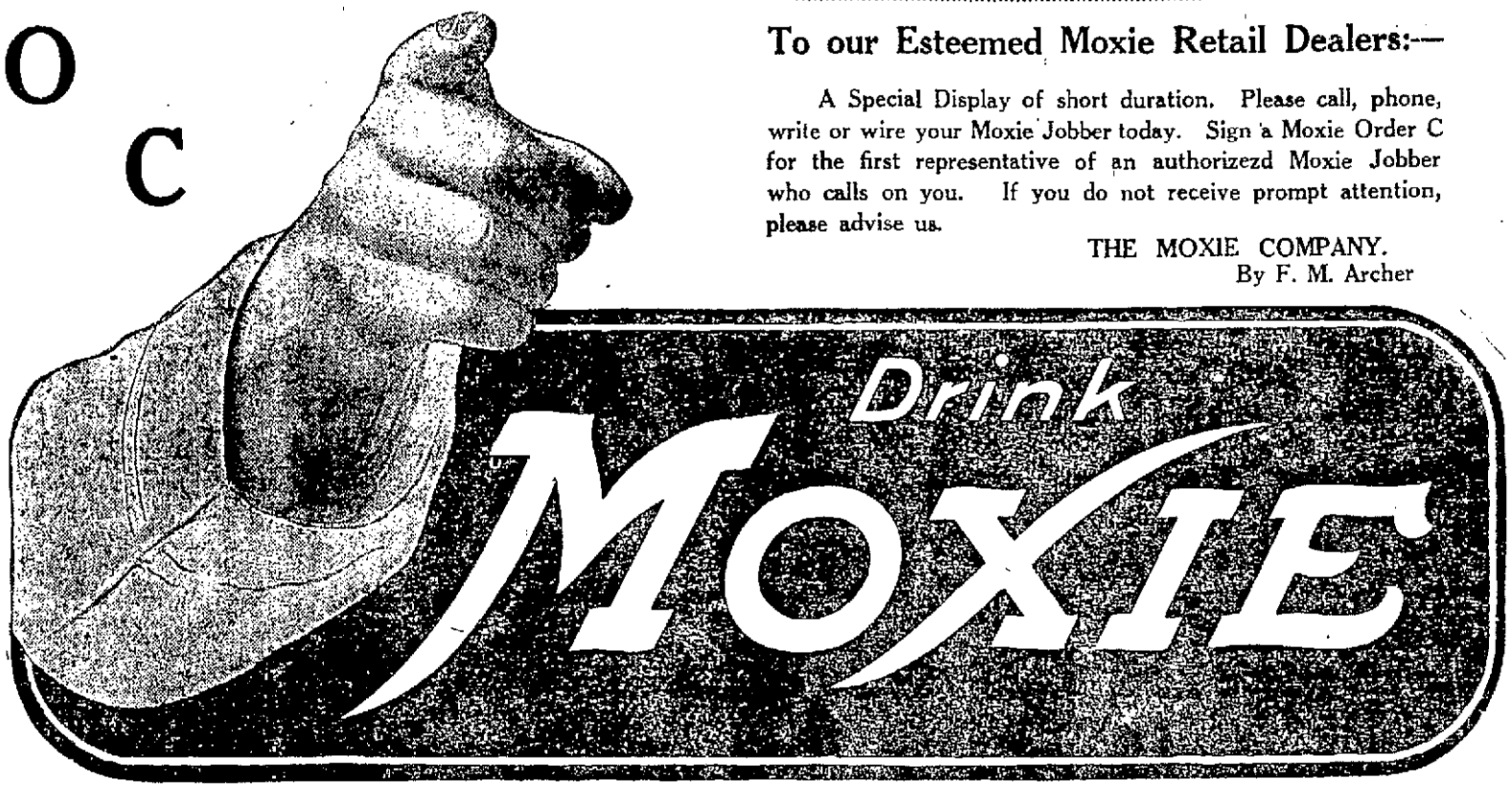

To our Esteemed Moxie Retail Dealers:—

A Special Display of short duration. Please call, phone, write or wire your Moxie Jobber today. Sign a Moxie Order C for the first representative of an authorizezd Moxie Jobber who calls on you. If you do not receive prompt attention, please advise us.

THE MOXIE COMPANY.
By F. M. Archer

BIG CROWD EXPECTED

In view of the record local following expected to attend the state cup contest between the Abbot Worsted and Shawsheen soccer teams at Forge village tomorrow, the management has arranged with the B. and M. officials to have a special train stop at the Middlesex street depot to take on passengers for the scene of the conflict. The special will leave the station at 2.22 p. m.

Rainfall Held Not Sufficient

Continued

drizzle of yesterday and today. Less water is used during rainy periods than dry spells, as less lawns are watered, less autos washed and less family wash done.

The weather bureau tells us we are concluding the dryest period of 13 years. The deficiency of rainfall for the nine and one-half months ending Oct. 17 was 10.24 inches, or within a few points of the record set in the first 10 months of 1910. The deficiency at that time was 10.67 inches.

At the end of the "dryest year" the total rainfall amounted to 28.33 inches, making a deficiency of 15.05 inches when compared to the normal fall of 43.38 inches.

Contrary to the general impression, the number of consecutive days without appreciable precipitation have been far fewer this autumn than on a number of occasions in former years. After a comparatively long period of dryness there were showers on Sept. 28, which broke the spell and made it necessary to begin the count again.

Against the 16 days' stretch during this and last month there is the record of 35 rainless days in February, March and April of 1915, besides a number of periods of shorter duration. There was a dry spell lasting 25 days in August and September, 1874; for 23 days in September, 1914, there was no precipitation; and in February, 1877, 22 days were rainless.

The protracted drought of this season has meant great hardships to the farmers in nearby towns. Many have had to carry water for miles in order to care for their cattle. Wells everywhere are at the lowest levels of years and a real old-fashioned rain would be the greatest blessing possible during this, the harvest season.

TROUBLE WITH FIRE ALARM SYSTEM

Shortly after midnight two strokes of the fire alarm system awakened the sleeping fire-fighters from their dreamless slumbers and forced them to gather, shivering, about the apparatus in the many firehouses, waiting for some explanation of the alarm. No further strokes were forthcoming and, after a long wait, the men went back to their beds. But Captain Conway and his crew of electrical workers knew no more slumber for there certainly was something wrong when the bells rang in such a way. Testing the circuits soon showed that whatever the trouble might be it was in Centralville and the electricians journeyed over to that section of the city. After several hours work an open circuit was found, repaired, and the Central station notified that all was again as it should be.

Commonwealth of Massachusetts—Middlesex, ss., Probate Court.

To the heirs-at-law, next of kin and all other persons interested in the estate of Annie J. Flynn, late of Lowell, in said County, deceased.

Whereas, a certain instrument purporting to be the last will and testament of said deceased has been presented to said Court, for Probate, by Hannah E. Ryan, who prays that letters testamentary may be issued to her, the executrix therein named, without giving a surety on her official bond.

You are hereby cited to appear at a Probate Court, to be held at Cambridge, in said County of Middlesex, on the sixth day of November, A. D., 1923, at ten o'clock in the forenoon, to show cause, if any you have, why the same should not be granted.

And said petitioner is hereby directed to give public notice thereof, by publishing this citation once in each week, for three successive weeks, in The Lowell Sun, a newspaper published in Lowell, the last publication to be one day, at least, before said Court, and by mailing post-paid, or delivering a copy of this citation to all known persons interested in the estate, seven days at least before said Court.

Witness, George F. Lawton, Esquire, First Judge of said Court, this eighteenth day of October, in the year one thousand nine hundred and twenty-three.

F. M. ESTY, Register.

o19-26 n2

FAST MOVIE CAMERA

C. Francis Jenkins, inventor, has perfected a movie camera that makes 3200 exposures a second, it is said. The prints are said to reproduce with 200 times less motion than those now used.

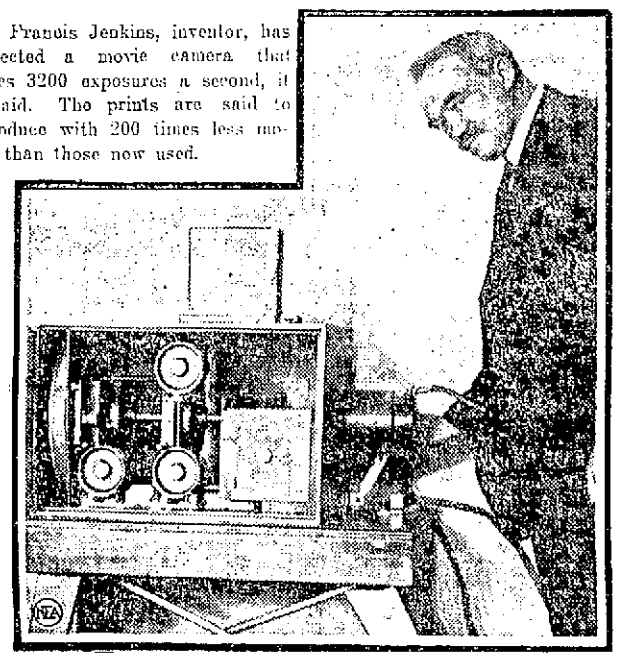

Surprising

Long filler, hand-made, Manila cigars, really made in the Philippines, at a price

7 FOR 25c
100 FOR $3.25

Also, that handsome red tin pocket pack of "El Roi Tan" cigars, 10 in a bunch, good at $1.00, our price 85c.

HOWARD
APOTHECARY
Now 223 Central St.

ROLLER SKATING AT THE KASINO

A large and satisfied crowd enjoyed the season's first roller-skating at the Kasino last night. Hundreds of men and women were on hand to partake of the healthful recreation and enjoyment and everybody seemed pleased with the floor and the comforts accorded them by the management. All skates are in perfect condition, while the floor is slippery, clean and large enough to accommodate the most exacting patron.

The management especially requests the patronage of beginners. The Kasino is an ideal place to learn the fascinating pastime and attendants guarantee that novices can learn to skate in about 20 minutes. Once learned, they become attached to the sport, realizing the physical benefits to be derived, as well as the many sociable hours to be gained. Skating will be in order every afternoon and evening until further notice.

The Sun has by far the largest circulation of any Lowell paper. Ninety per cent. of Sun readers do not read any other Lowell newspaper. See the point, Mr. Advertiser!

THE quickest possible attention to your needs and a willingness to co-operate in emergencies add character to our service.

DILLON DYE WORKS
5 EAST MERRIMACK ST.
Lowell, Mass.

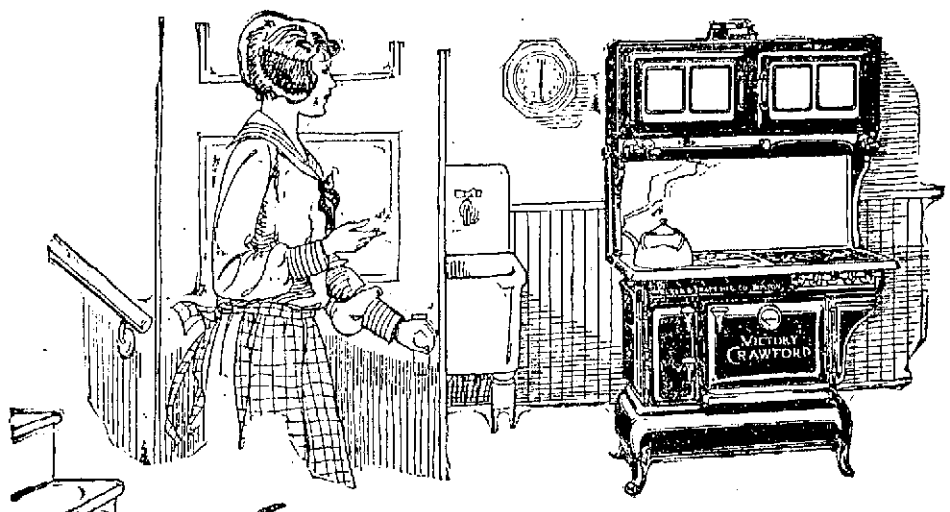

6 A.M.
—*and all's well*

WHEN you come down early on dark winter mornings it certainly is a comfort to find the kitchen cozy and warm and the fire glowing in your Crawford. Day after day, year after year, it is always the same.

And think how the unusual capacity of a Victory Crawford simplifies cooking. It has not only a large coal oven, but two, roomy, gas ovens and the Crawford Adjustable Broiler besides! Even though your kitchen-space is limited, you can have a Victory, for it is made in two sizes—43 inches and 37 inches in length. In either size, you have your choice of black, or gray enamel finish.

Come and see the Victory today.

Crawford Ranges

A. E. O'HEIR & CO.
15 HURD ST.

Fairburn's
ON THE SQUARE

FRESH CAUGHT Mackerel 3 for 23c

Week End Sales

LEGS OF Spring Lamb 40c Value— Lb. 35c

WHIPPED CREAM PIES 49¢
SUPREME MILK Bread 3 for 25¢
FRESH LUNCH ROOLS 15¢ Doz.

An Easy Place to trade. No slips, no fuss—make your selection, pay for it and get it, all at the same place. Cash registers on every counter.

BUY A ROUND ROAST BEEF Tender Juicy Boneless 30c Lb.

LEDA COFFEE 39c Lb.

SMALL LEAN PORK 23¢ Lb.
FRESH FATTED FOWL 39¢ Lb.
FINEST SIRLOIN ROAST 39¢ Lb.

The Finest Quality is our boast, at prices which must seem reasonable. By comparison you can prove we are lower in price.

FRESH Mushrooms ¼ Lb. 33c
SWEET Potatoes 6 Lbs. for 25c
ELGIN Butter 49c Lb.

SELECTED Oysters 79c Qt.
DRESSED Haddock 7c Lb.
SHELL Clams 10c Qt.

EARLY JUNE PEAS 12½c Can
ASSORTED CHOCOLATES 35c Lb.

DELIVERED TO YOUR HOME
BRIDAL VEIL FLOUR By the Barrel (Cotton) $9.50

HOT BAKED BEANS 25c Qt.
VIRGINIA ROASTED HAM 79c Lb.

MY OWN MAY BE SUBSTITUTED FOR ZEV IN $100,000 HORSE RACE

AIR THICK WITH RUMORS AS ZEV IS WITHDRAWN ON EVE OF INTERNATIONAL HORSE RACE

Rear Admiral Grayson's My Own Will Be American Representative Against British Derby Winner Papyrus at Belmont Park Tomorrow

NEW YORK, Oct. 19.—My Own today was substituted for Zev as the American representative against the British Derby winner Papyrus in the $100,000 international horse race at Belmont Park tomorrow, the New York Sun said it had learned this morning.

The air was thick this morning with rumors concerning the contest. One was to the effect that Zev had suddenly developed a malady akin to the mange, but this was not confirmed.

The crop of rumors rose upon announcement late yesterday that My Own, owned by Rear Admiral Grayson, had been ordered here from Laurel, Md., to be held in readiness as a substitute for the Rancocas entry.

Zev Has Skin Malady

NEW YORK, Oct. 19.—(By the Associated Press) Zev has developed a skin malady which may prevent the Rancocas colt from carrying America's colors in the $100,000 race with Papyrus tomorrow, it was learned today. The Jockey club's race committee, however, after inspecting the horse, indicated it would withhold decision pending the arrival of My Own which has been shipped here prepared to take Zev's place, if necessary.

The malady affecting Zev has assumed the proportions of an epidemic at Belmont Park, where three barns have been hit, and every precaution is being taken to prevent it reaching the stable where Papyrus, the English Derby winner, is located.

My Own Leaves for N. Y.

LAUREL, Md., Oct. 19.—My Own, Admiral Cary T. Grayson's crack three-year-old, left here on a special train for Belmont Park, New York, at 9 o'clock this morning, prepared to take Zev's place in the international race tomorrow with Papyrus, if called upon.

BROWN WINS OVER SHUBERT

Decision on Points to Newport Battler Not Unanimously Received

Unpopular Finding Also Made in Robinson-Robson Bout

The judges and referee had rather a bad night at the Moody club bouts in Crescent rink last night. They were called upon to make two decisions in bouts that went the distance and in both instances their findings met with the disapproval of a great many fans.

In the main event of 10 rounds Newport Johnny Brown was pronounced the winner on points over Al Shubert of New Bedford. The bout was hard fought with Brown showing to advantage at long range and Shubert shining as usual on the inside. Brown scored the harder blows, while Shubert landed a greater number, but many of the latter's hits were only taps. At boxing Johnny had it virtually all his own way, while when it came to infighting the Whaler led by a mile.

Brown did most of the leading, tearing at Shubert with both hands working fast and accurately. Brown lost ground and was forced to take considerable body punishment because of his inability to pull back after scoring a clean hit. Upon delivering a blow Brown would fall into Shubert. Here Al got in his most effective work. He would hold Brown inside and pound away with his right. Many of his blows were in the kidney and as this blow is tabooed by the boxing rules it had to be discounted in the scoring of points.

Both fought hard setting and maintaining a speedy clip all the way, but the battle did not prove as thrilling as their former meeting here. There were no knock downs, but both took blows that would have sent less vigorous men to the carpet. Brown had the advantage in the early battling, but Shubert rallied in the closing rounds and his spurt brought him into favor with the fans. The decision to Brown was cheered and jeered.

Another shower of razzberries was handed out when Larry Robinson was awarded the decision over Billy Robson in an eight round number. The bout was a slashing encounter, a repetition of their battle of a week ago. In the previous go Robinson was awarded a well earned decision, but in last night's encounter he was handed a Christmas present in the opinion of a majority of the fans.

Sam Lucci demonstrated to the satisfaction of all including his opponent that he carried [illegible] for Nick Madoona of [illegible]. He had the "minute men" [illegible] every turn hitting him [illegible] giving Nick nary a chance to [illegible] well known haymaker. After [illegible] Madoona all over the [illegible] for five rounds Referee [illegible] intervened and awarded the verdict to Lucci.

The first bout was called off because of too great a difference in weights.

EMBROIDERED NIGHTIE

Egyptian embroidery in shades of red and yellow [illegible] trimming for a nightie [illegible] crepe de chine.

FOOTBALL

LOWELL TEXTILE

— vs —

WORCESTER TECH

Saturday, Oct. 20, 1923

At 3 P. M.

TEXTILE CAMPUS

Admission 50c

LOWELL HIGH PLAYS COMMERCE HIGH

Lowell high trusted to the following to bring victory over Commerce High of Boston at Alumni field this afternoon:

O'Neil, le; Barron lt; Ryan, lg; Heron, c; Higgins, rg; Cavanaugh, rt; Koscielek, re; Capt. Sheehan, qb; Willard lhb; Kelley, fb; Gibbons, rhb.

Today's marked the first game this season that Capt. Sheehan started in the lineup. Since the game with Concord, N. H. High last year, his leg has been a source of bother and Coach Liston injected him into the lineup for short intervals. He seems to have come into his own, however, and kicked-off to Commerce this afternoon.

The officials were: Referee, M. D. Williams; umpire, T. J. Keefe; head linesman, Oswald Tower.

FOOTBALL

One of Lowell's biggest football attractions will be staged on the North common gridiron next Sunday afternoon when the Ponies, who won the championship of Centralville last Sunday, meet the Butler Seconds for the 135-pound championship of the city. Both teams are in fine fettle for the match and will enter the contest with a strong determination to annex the 135-pound title. One of the season's largest gatherings is anticipated, as the rivals have record followings.

The St. Peter's Cadets and St. Mary's of Lawrence will meet at Shedd park Sunday afternoon in what promises to be a red-hot encounter. St. Peter's have a clean slate to date and hope to finish the season with no defeats. All players are asked to report to Coach Howe on the South common at 7 o'clock this evening.

The following Oakleaves are requested to meet Sunday afternoon at the corner of Bridge and Fifth streets at 2 o'clock for a stiff workout: Capt. Connors, Purcell, Major, Leahey, Clark, Holt, Pope, Donovan, Lynch, O'Neil, Heddigan, Cote, Donohoe, L. McGrath, G. Keefe, Irwin, LeClair, Woods, D. Sullivan, McCafferty and Ralph Willard. All are urgently requested to attend. Two out-of-town games are soon to be played.

The Trojans Seconds are without a game for Saturday, Oct. 27, and would like to hear from any 95-100-pound teams in the city. The Trojans have been traveling along in fine style this season so far, winning three games and tieing two. Last Saturday afternoon on the South common before a large crowd the Trojans held the Wanderer thirds to a scoreless tie. Cassidy and Andy Kelleher played a snappy game for the Trojans, as did O'Malley and Gargan for the Wanderers. For games answer through this paper or see Manager Kelliher at the corner of High and Chestnut streets.

The Princeton A.A. of Centralville has organized a football team and would like to arrange a game for Sunday with any of the following teams: O.M.I. 2d, Indian 2d or Kenwood Rovers. They have already secured Owen Nerney, well known Centralville boy, as coach, and he has shown great ability with the linemen and backfield men. The following players will report tonight at 6:30 for signal practice: T. Kelley, H. Maher, J. Golden, W. Hart, J. Gilbride, J. Carroll, G. Irwin, G. Eastham, M. Fratus, A. Breen, J. Cawley, Florey. See the manager at 331 Bridge street or Tel. 74112, city.

The Textile Juniors have organized for the coming season, and would like to hear from any hundred pound teams in the city.

The Textile Juniors last year lost but one game, but this year they expect to lose none. On the line are such men as J. Burke, H. Harrington, R. Genest, A. Lesard, D. Rogers, P. Roy, P. LeBlanc, C. Sophos and A. Trainor, While the backfield consists of the following players: D. O'Connor, S. Robidoux, P. Vallandry and J. McCready. Any player wishing a tryout should report for practice as soon as possible. Teams wishing to arrange for games should call up 4031-M or answer through this paper. R. Dunn, manager of the Textile Juniors.

The Wild Cats accept the Independents' challenge which was published in the paper the other evening and will expect them on the Lakeview avenue grounds Sunday afternoon or get in touch with the manager any evening at the corner of Stanley street.

Signed: Mgr. Fratus.

The Three-Way Star Holds Sway

LEFT TO RIGHT: HULMAN, DILLER, MILLER, STEVENS

They say in the east that this is a Yale year, and that the Blue of the Elis will snap triumphantly in the breeze when the last punt of the season is kicked. Besides many of his old dependables including Captain Bill Mallory, called the best defensive fullback in football, Coach Tad Jones has a number of other good bets at his beck and call. Stevens is playing a smashing game in the back field. Hulman is shaping up splendidly at end, while Miller and Diller bid fair to be ranking tackles judged by their work in the earlier games.

By N.E.A. Service

CHICAGO, Oct. 19.—Triple-threat artists are the big thing in football these days. They are as big an asset as a team can have, for with their combined ability to run, pass or kick, the opposition is obviously always "up in the air" as to what is coming off whenever the "three-way" player is in the offensive lineup.

Naturally, a footballer of this type isn't always easy to find. One may be a good punter and passer but rather minus on lugging the leather; or he may be a clever ball toter and expert passer but decidedly nil as a kicker. Thus, a coach who has a chap who can do all three things, and do them well, is indeed fortunate.

During the past few seasons there have been many good men in the role of "triple threaters." Howard Berry, former University of Pennsylvania star, was one of these. Berry could run, pass and kick with any of them. In fact, as a gridiron player, he could do practically all things well. With Berry on the opposing eleven the other team never knew what was coming next. It was "at sea."

Then there was Charley Barrett, old Cornell quarterback. He always had the foe guessing. For, like Berry, he was a real triple threat man. Berry and Barrett both were in the game at about the same time—around 1915-16—and probably rank on a par with any the east has produced, though men like Glenn Killinger and Eddie Kaw, more recent celebrities, can not be overlooked.

Out in the middle west some splendid players of this class have also been brought out. For instance, Aubrey Devine and Gordon Locke of Iowa; Rollie Williams, Wisconsin; the late George Gipp, Notre Dame; Chick Harley, Ohio State, and Frank Steketee of Michigan. All clever and expert at the running, passing, kicking end of the pastime.

This season there are some good ones also. Take Kipke, of Michigan; Workman, Ohio State; Martineau, Minnesota; Crowley, Notre Dame, and Pyott, Chicago, among others. Great at carrying the ball, accurate passers, and first-class punters. In fact, Kipke no doubt is without a peer as a triple-threat exponent. He showed his ability in the Ohio State game of last season. And this campaign he is expected to perform to even better advantage.

One of the best forward passers the game has yet seen is "Brick" Muller of California. Muller could hurl a football farther than most men could punt. He was also a first-rate kicker. But that let him out. Fast for a big man, he nevertheless never set the world ablaze by dashes through the enemy lines, though he could handle long tosses to his end in a clever manner.

Old Charley Brickley of Harvard was another great kicker. He was also a fair man on the propelling end of a pass. But Charley, like Muller, wasn't a great ball carrier. Brickley attained his fame mainly through his goal-kicking efforts. He could drive the ball through the uprights from most any distance or angle.

Yet, triple-threat artists are much sought after by football coaches nowadays. They are the big noise. Give a team a man of this type and it will usually get somewhere. Without such a player, chances for success are indeed greatly diminished.

Forward Pass After Triple Pass Often Upsets Opposition

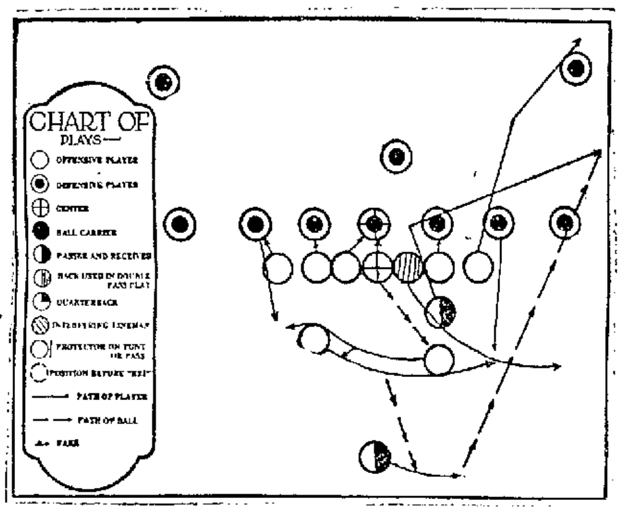

BY ROBERT C. ZUPPKE,
Football Coach, University of Illinois, Author of "Football Technique and Tactics"

The drawing shows the forward pass after a triple pass, but it may also be made after a double pass.

Either end or a back may be the receiver.

The right guard comes out as a delayed safety.

After each backward pass is made, the back must block.

This may be a very long pass, and could be used where the defense are driven mentally back and not charging as they should, probably late in the game.

The play series will close with Play No. 10 which will suggest the use of two throwers.

30,000 PEOPLE EXPECTED TO WITNESS NOTRE DAME-PRINCETON GRIDIRON BATTLE TOMORROW

Tiger on Short End in Wall Street—Syracuse Meets Pittsburgh—Holy Cross to Play Harvard—Other Big Games Tomorrow

NEW YORK, Oct. 19.—College elevens that will figure tomorrow in the first big Saturday of the gridiron season in the east were moving today toward the scenes of conflict.

Notre Dame arrives today at Princeton where some 30,000 people expect to be thrilled by the Hoosiers' forward passes and "shell game" football. Notre Dame expects victory. The Tiger is saying nothing but some of his followers in Wall street have asked odds of 2 to 1.

Many students from Syracuse and Pittsburgh will be in the Yankee stadium tomorrow where two of the outstanding backs of the year will perform—Flanagan of Pittsburgh, star triple threat man, and Bowman of Syracuse, who already this season has run the length of the field for a touchdown and has made three other runs of more than 60 yards. Captain MacRae of Syracuse lives in Pittsburgh, which gives him an added incentive to win.

Columbia's squad—40 stong—leaves today for Philadelphia for the first big test to Percy Haughton's new charges. Columbia believes it has a good chance to win.

Bucknell has practice today at the Yale bowl. O'Hearn and Neale, Yale backfield stars who have been laid up will be back in the game. Yale expects victory but believes it will have more stern opposition than hitherto this season, as Bucknell is heavier.

Holy Cross is hopeful about the game with Harvard, especially because of the crimson's record so far.

Penn State is gloomy about its chances with the navy as Johnston halfback, is on the injured list.

The army, defeated last Saturday by Notre Dame, has another hard opponent in Alabama Poly.

Injuries to four stars will handicap Colgate in its game with Cornell at Ithaca. Colgate is to wear blue jerseys because its usual colors are red and white, the same as Cornell.

BOWLING

There were four good games rolled in the Manufacturing league last night, the winners being Silesia Mills, Merrimack, Saco-Lowell and Talbot Mills. The scores:

MANUFACTURING LEAGUE

AMERICAN WOOLEN

Flanders	118	90	111	319
Tyrell	88	88	117	293
Atkinson	93	89	94	276
McPherson	88	90	98	276
Barrett	94	88	118	300
Totals	481	445	538	1464

SILESIA MILLS

McEnearney	90	101	117	308
Whitworth	97	98	127	322
Syvert	80	86	84	250
Bridgford	104	94	107	305
Ryan	103	97	104	304
Totals	471	476	539	1489

APPLETON MILLS

Charett	102	95	82	279
Burns	89	79	82	250
Giguire	87	91	88	266
Forsaith	84	105	90	279
Hindle	106	100	92	298
Totals	468	470	434	1372

MERRIMACK MFG.

Lyness	97	85	97	279
Renolt	77	123	92	292
Sanborn	88	109	110	307
Thurston	87	91	109	287
Panton	89	114	108	311
Totals	438	522	516	1476

AMERICAN HIDE & LEATHER CO.

Phelps	93	87	101	281
Furtardo	93	92	85	270
Lowe	84	84	107	275
Rourke	103	110	98	311
Bradbury	102	123	102	327
Totals	475	496	493	1464

SACO-LOWELL SHOPS

Thurber	107	82	110	299
Wyss	97	97	93	287
Rosania	117	97	95	309
Jodoin	105	103	87	295
Robinson	102	136	107	345
Totals	528	515	492	1535

TALBOT MILLS

Flannery	107	93	89	289
Mullin	103	92	87	283
McTeague	92	101	105	298
Campbell	99	122	100	321
Delehanty	99	86	87	272
Totals	500	494	468	1462

MARTIN SUSPENDERS

Hall	98	83	94	274
Jenkins	89	110	97	296
Sub	92	86	87	265
Dyer	82	97	94	273
Perrin	85	105	83	273
Totals	446	480	461	1387

CENTRALVILLE SOCIAL CLUB

TEAM ONE

V. Loiselle	107	76	81	264
H. Dugas	77	77	82	236
L. Major	101	90	84	275
A. Bernier	91	95	84	270
Totals	376	338	331	1045

TEAM TWO

J. Bouthillette	84	66	78	228
E. Perrin	79	70	84	233
F. Vendette	78	74	81	233
A. Bouthillette	79	77	80	236
Totals	320	287	323	920

TEAM FIVE

G. Durant	88	88	86	263
A. Dion	75	89	104	268
A. Guimond	105	94	77	276
E. Troudeau	82	93	113	288
Sub	80	73	71	224
Totals	430	437	451	1318

TEAM FOUR

G. Page	87	73	80	240
E. Chandonnet	82	80	101	263
M. Houle	89	104	80	273
A. Gamache	80	80	99	259
L. Perreault	81	103	71	255
Totals	419	440	431	1290

NOW, LET'S GO!

Steve Donoghue, premier jockey of England, arrived in New York to ride Papyrus in the great international Papyrus-Zev race at Belmont Park. This is a splendid close-up of the famous jockey.

EYE AND EAR EXAMINATION

The last two hours of the Lowell high school session were omitted today, for the annual examination of eyes and ears of the pupils. The tests were conducted in small groups by the instructors and permitted the students to get through and away early in time to have dinner and reach Alumni field for the football game this afternoon.

GET

THE SUN

CLASSIFIED AD

HABIT

BRICKLEY AND ECKERSALL ALONE AS TOE ARTISTS

By N.E.A. Service

NEW YORK, Oct. 19.—Football has seen many great field goal artists. Some have been adept at driving the leather through the uprights via place kicks; some employed the drop kick in an effort to score; while still others were equally clever at both.

Two of the greatest field goal kickers no doubt were Walter Eckersall of Chicago and Charley Brickley of Harvard. They were drop and place-kick experts de luxe. Eckersall used to drop for the most part and Brickley, the place-boot. Each was dangerous anywhere within the 50-yard line.

"Eckie" in his day ranked as the best drop-kicker in the game. And though that was nearly 20 years ago, it is not believed that anyone has since been developed who could outdo the Chicagoan at his favorite end of the pastime. Twice during his football career he kicked five field goals in a game; once against Wisconsin and once against Nebraska.

Brickley, at placement-goaling, likewise stood ace high. Time and again he carried the Crimson to victory, almost single-handed, through his ability to boot them across the bar. He was a feared man by all opponents whenever Harvard had the ball in the foe's territory. Calm, and cool, Brickley was an almost sure shot from the field. His best work in this respect was done against Yale, when the Cambridge eleven ran up 15 points, all made by Brickley's toe—five field goals.

Earl Sprackling, old Brown quarterback, was also a good field goal kicker, as was Charlie Barrett, Cornell; Cupron, Minnesota; Cliff Sparks, Michigan; Chic Harley, Ohio state, and so on. But none could compare with Eckersall and Brickley for consistency.

TANSEY TO BOX DIGGINS IN NASHUA

NASHUA, Oct. 19.—Paul "Porky" Diggins of Nashua will get his big chance Monday night, Oct. 22, when he meets Young Tansey of Roxbury in the main bout of the Nashua Driving club show at O'Donnell hall. Tansey is regarded as one of the best welterweights in New England, and Porky is tackling a tough proposition, but he wants to demonstrate to the Nashua fans that he is fit to meet any of the leading welters in New England. Diggins has defeated such boys as Mike Poulson, Johnny McIntyre, Frankie Quill and has also fought a draw with Willie Harmon. Diggins wants to meet Phinney Boyle of Lowell and he is starting his campaign with that objective in mind.

Preceding the main go, Bobby Jones of Bridgeport will meet Lorie Hamlin of Nashua in a 10 round number. Jones has had splendid success around the southern part of New England, and a rugged battle is expected.

FOUR NET STARS ON HONOR ROLL

By N.E.A. Service

SAN FRANCISCO, Oct. 19.—Experts here predict that four Californians will be listed among the first ten in the national ranking of tennis players this year.

They are expected to be William M. Johnston, who is certain to rank second to William Tilden; Howard Kinsey, Robert Kinsey and Harvey Snodgrass, who appear to have earned sixth, seventh and ninth places respectively.

The others, including Tilden, will probably be R. Norris Williams, Vincent Richards, and Francis T. Hunter, third, fourth and fifth; Carl Fischer, eighth, and Manuel Alonso, tenth.

The Nut Cracker

by Joe Williams

For sale: One master mind. Slightly used, but in fair running order. Apply J. J. McGraw, Polo Grounds.

We were surprised to learn the recent disturbance was a contest between brains and brawn. We were surprised to learn that brains had anything to do with baseball.

Mr. Ruth appears to have demonstrated that he can be just as much of a buster as a bust.

Col. Hickory Knutt says: "I suppose all these college boys with educated toes grow up to be chiropodists."

We hear that Firpo will insist on ground rules the next time he meets Dempsey. Two bases on all uppercuts into the crowd.

Pitcher named Meeker joins the Athletics. The meek shall inherit the earth. The meeker are simply out of luck.

Donie Bush has been canned as manager of the Washington team and will not have to live there any more. Further proof that Bush is a lucky bird.

A Washington manager lasts about as long nowadays as a pair of silk chiffon stockings on a pair of jazzy heels.

Not all the Harvard regulars played in the tie game with Middlebury. Explaining, possibly, why Middlebury was held to a tie.

The Walter Camp of Denmark, visiting America, says he knows nothing about football. We shall look for his all-America selection with interest.

Moses Solomon came to the Giants from Kansas a .400 hitter. The National league pitchers promptly reduced him to .398.

While it is true that Papyrus is a drinking horse it is plain that he is no set. "I can either take the stuff or leave it alone," he assures you.

Next to Hugh Wiley's illustrious Wildcat we don't know anybody that can make more passes than Notre Dame.

LONG HARD SCRIMMAGE FOR PRINCETON TEAM

PRINCETON, N. J., Oct. 19.—Bill Roper sent the Princeton 'varsity through a long, hard scrimmage in the driving rain yesterday, the ball making little progress in either direction on the muddy field.

For almost an hour, the regulars tussled with the "Omelettes," who executed Notre Dame plays as best they could in their soaked condition. The varsity seemed to show a little better defense than Wednesday but this was perhaps due to the weather. Dick Newby made the only score when he broke near the end and ran to a 25-yard touchdown.

Bruno Hills, the giant hammer thrower, was shifted from tackle to guard and probably will play that position on Saturday. Charlie Caldwell, the regular centre, probably will not be able to play, and Bob Beattie, star of last year's Yale contest, will also be out. The probable lineup for Princeton:

Ends, Stout and Drew; tackles, Emery and Ruian; guards, Hills and Howard centre, Bergen; quarterback, Dinsmore; halves, Snively and Croft; fullback, Vanderbig.

TEXTILE TO PLAY WORCESTER TECH

There is considerable interest in this section in the football game to be played at the Textile campus tomorrow afternoon when the Lowell eleven will line up against the fast Worcester Tech at 3 o'clock. Textile has been undergoing intensive practice during the week, with all men working enthusiastically in preparation for the battle. The team will put forth its strongest lineup in an endeavor to turn back the Worcester team.

Record Drop Kicks

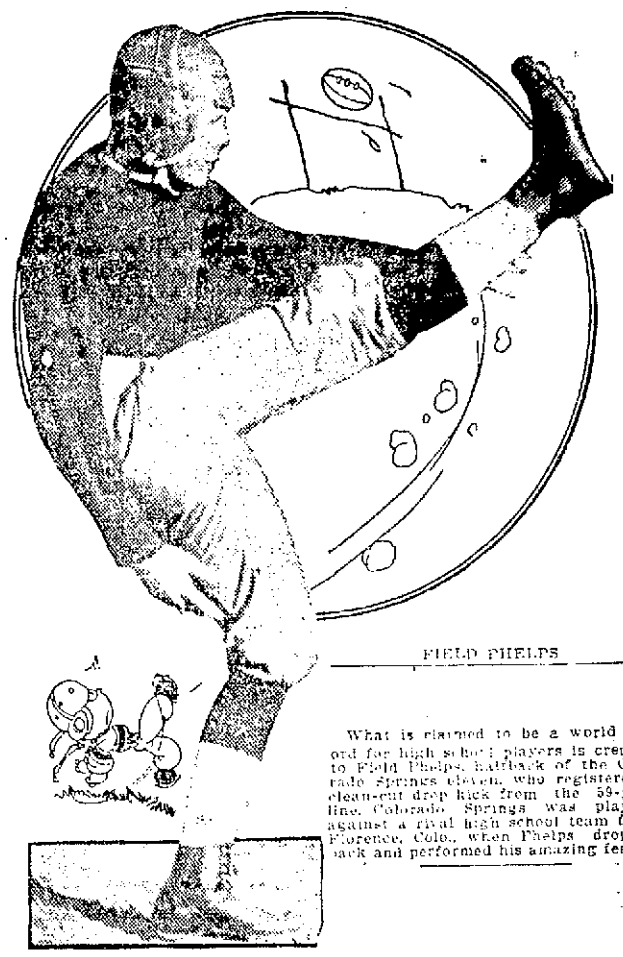

FIELD PHELPS

What is claimed to be a world record for high school players is credited to Field Phelps, halfback of the Colorado Springs eleven, who registered a clean-cut drop kick from the 59-yard line. Colorado Springs was playing against a rival high school team from Florence, Colo., when Phelps dropped back and performed his amazing feat.

You'll Say the Same

"They're certainly stylish, good looking—different from other hats"—That's what nearly everybody says when they see these early Autumn hats.

$3.50 $5.00 $7.00

A Leader at $2.65

TALBOT'S

20th Century Shoe Store

88 MERRIMACK ST OPP JOHN

"The Morse Made Shoe" FOR MEN

THE NEW "DANDY"

"Here Is the Latest Thing in Winter Boots"

It's built to order for young men who want style and smartness plus long wear.

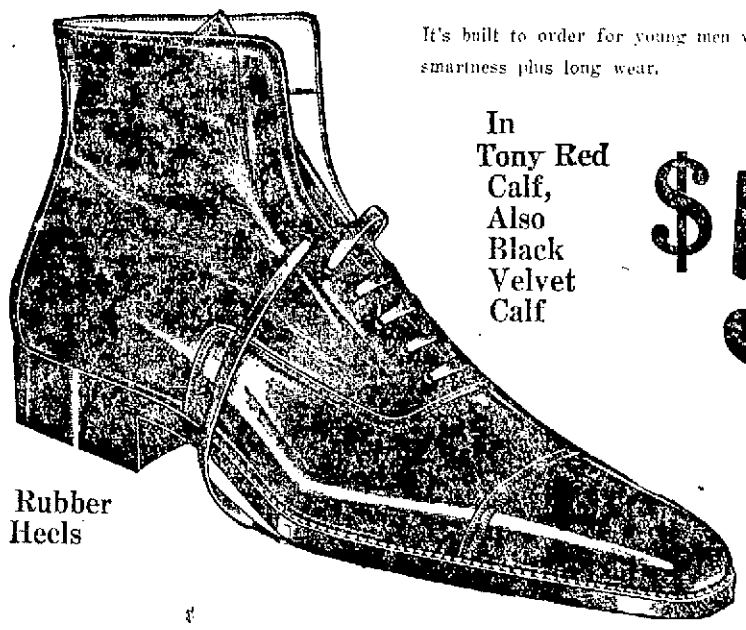

In Tony Red Calf, Also Black Velvet Calf

$5

Rubber Heels

Goodyear Welts

This is one of the 32 "MORSE MADE" models for Fall—All leathers. Priced from $5.00 to $7.50

The Florsheim FOR THE MAN WHO CARES

Fine workmanship, excellent materials give permanency to the Florsheim style. Long wear makes the Florsheim a money-saving shoe.

IN THE BOYS' SCHOOL SHOE DEPT.

LITTLE MEN'S "MORSE MADE" SHOES

Black and Mahogany, Goodyear welt, rubber heels..... $2.98

BOYS' BLACK and MAHOGANY SCHOOL SHOES

All sizes up to 6. Special at $1.98

BOYS' "MORSE MADE" SHOES

Made of solid leather, Black and Mahogany, Goodyear welt, rubber heels $3.49

Be Prepared for Bad Weather

BUY YOUR RUBBERS NOW

THESE TWO WEEKS ONLY

UNTIL OCTOBER 27TH

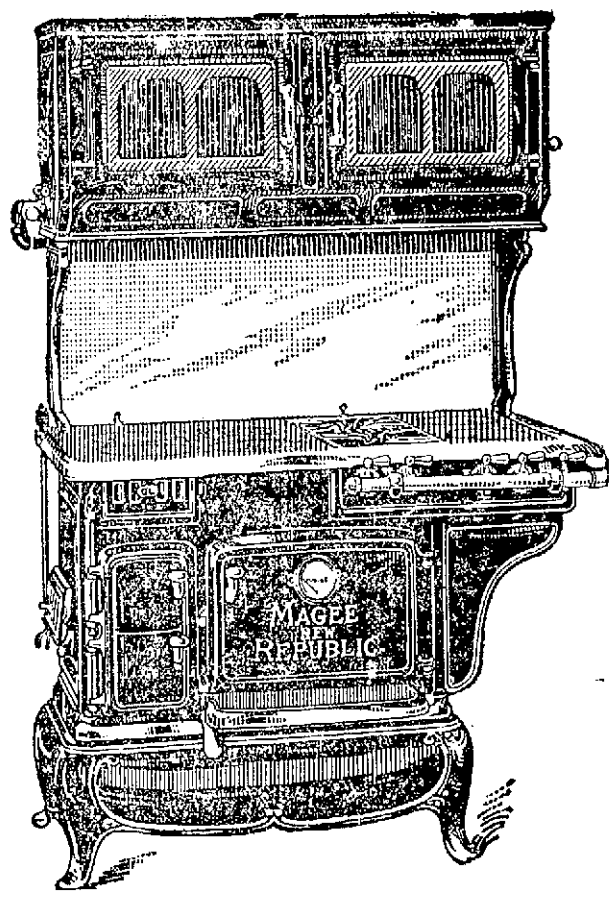

Magee Range Club

ONLY $5.00 TO JOIN

Your opportunity to own the finest range built, in such a way that you won't know you are paying for it.

Come in and let us show you the full line of new Magee models—the most complete line for coal, gas and electricity.

Let us explain the wonder oven that is heated on 5 sides. For three generations the Magee has been New England's most popular range. You will never be satisfied until you own a Magee.

MAGEE NEW REPUBLIC

The highest art in stove manufacturing. Coal, wood or gas, all at one time or separately—3 ovens, 9 cooking places—only 46 in. long. Black or washable enamel.

$5.00 PLACES ONE IN YOUR HOME

GOOKIN FURNITURE CO.

Prescott St.

It Will Pay You to Get THE SUN Classified Ad Habit

TO INVESTIGATE FIRE

State Inspector at Work on Blaze Which Caused $125,000 Loss

ASHBURNHAM, Oct. 19.—State Fire Inspector Edward J. McCarthy today will investigate the fire which yesterday destroyed the recitation building, largest of the Cushing Academy group, with a loss estimated at $125,000. Two firemen and one student were injured.

Defective wiring on the third floor, where the flames started, was given as a possible cause by local firemen.

William Conway of New Bedford, captain of the football team, president of the senior class and prominent fraternity member, was one of five youths who lost all personal property in the destroyed building. The five were the only ones using the building for dormitory purposes. None was in the place when the fire started.

Of the 213 students 99 were girls.

They aided materially in relief during the fire.

PROMINENT FALL RIVER LAWYER DEAD

FALL RIVER, Oct. 19.—Andrew Jackson Jennings, one of the most widely known lawyers in Bristol county, died today at a local hospital. He had been in poor health a long time.

Andrew Jackson Jennings was born in this city on Aug. 2, 1849, the son of Andrew M. and Olive B. (Chace) Jennings. He attended the public schools of this city during his early life and later continued his studies at Brown university. In 1872, he was graduated from the latter institution with the degree of A.B.

Following his graduation from Brown, Mr. Jennings took up the study of law at Boston university, and in 1876 received the degree of LL.B. The same year he was admitted to the bar and started practice.

Mr. Jennings was attracted to politics in early life, and while a young man was elected a member of the school board. After spirited contests, he was elected a representative during the years 1876 to 1879, inclusive. He then retired for a number of years and in 1882 was elected to the state senate. From 1894 to 1898, he was district attorney for Bristol county.

Deceased was president of the Fall River Bar association up to the time of his retirement.

TO DETERMINE LINES OF DEAD HORSE LANE

The exact lines of Dead Horse lane in the Oaklands, concerning which a controversy arose yesterday relative to its continuance as a public way, have not been definitely established and an effort will be made tomorrow to settle the question. At that time a conference will be held between the city solicitor, city engineer, Herbert C. Merrill, representing the Wheelock estate and George Taylor, representing the C. I. Hood estate.

KILLED MAN, THEN SURRENDERS

POTTSVILLE, Pa., Oct. 19. Brooding over the suicide of his wife on Sept. 6, Adam R. Heffner, of Pottsville shot and killed John Williams, a neighbor, in front of the county prison today, and then walked to the prison door, rang the bell and surrendered. The police said Heffner blamed the suicide of his wife on her relations with Williams.

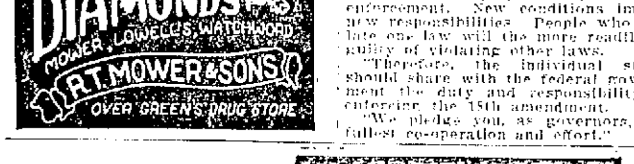

LEGION CONVENTION

Selection of National Officers Big Task Confronting Delegates Today

SAN FRANCISCO, Oct. 19.—Selection of new national officers was the big task confronting American Legion delegates when they assembled today for the final session of the fifth annual convention.

The slate included "native sons," "buck" privates, colonels and generals, with the outcome of the election apparently in doubt.

Among the announced candidates for national commander are: John R. Quinn, past commander of the department of California; General James A. Drain of Washington; Capt. Chiles P. Plummer, an attorney of Casper, Wyo.; John B. Healy, a "buck" private candidate from Pennsylvania; William S. Deegan of New York; Col. John R. McQuigg of Ohio, one of the organizers of the legion, a past state commander and a member of national committees, and Gen. Wilder S. Metcalf, of Kansas, who is said to have the backing of the Missouri valley.

Gen. Clarence R. Edwards of Massachusetts has been mentioned as a dark horse candidate.

St. Paul, Minn., was selected by the delegates yesterday for the sixth annual convention of the legion next year, after a session marked by the adoption of a number of important resolutions.

ABSOLVE GERVAIS IN CHILD'S DEATH

Hormisdas Gervais, 66 Victoria street, is absolved of all blame in connection with the death of 5-year-old J. Melvin Wentworth, who died at the Lowell General hospital on Sept. 15 last as the result of injuries received when knocked down by defendant's automobile at the corner of Chelmsford and Fowell streets.

The inquest finding, made public by Judge Pickman today, is that death was not due to criminal negligence on the part of the operator of the machine.

Governors in Stormy Debate

Continued

motion was accompanied by a tumult of shouting and stamping, during which Gov. John M. Parke of Louisiana left the meeting.

The resolution was placed before the conference by Gov. William E. Sweet of Colorado with a demand for a record roll call. Its adoption, however, was by a voice vote.

The text of the resolution, which is in the form of a memorial to President Coolidge, follows:

"To the President, the White House, Washington, D. C.

"Mr. President: Observance of law is the fundamental basis of American citizenship and enforcement of law is the primary duty of every official.

"National prohibition is now, by constitutional amendment, the law of our land. An overwhelming majority of the citizens of the United States are law-abiding and desirous of the enforcement of law.

"The national government alone has control of the manufacture of intoxicants and has a very special obligation to perform in prohibiting the importation into this country of wines and spirituous liquors, contrary to the laws of the United States. The individual states are powerless to act in these respects, therefore the national government should exercise its full power and authority in dealing with these questions.

"We believe that the chief executive of every state should be zealous in the enforcement of the prohibition law and should urge upon every state official a strict observance and enforcement of the same.

"We believe that the state and federal officers should co-operate fully in preventing the violation of our prohibition law and in making effective the will of our people in regard to its enforcement. New conditions impose new responsibilities. People who violate one law will the more readily be guilty of violating other laws.

"Therefore, the individual states should share with the federal government the duty and responsibility of enforcing the 18th amendment.

"We pledge you, as governors, our fullest co-operation and effort."

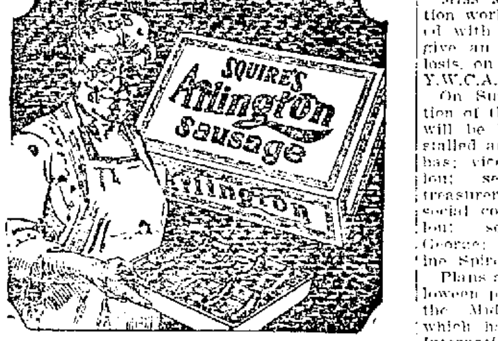

Sausage is easy to serve

Twenty minutes in a hot oven will cook Arlington Sausage to a Queen's taste. When you take the Sausage from the sanitary one-pound carton it is ready for the oven.

The goodness of Arlington Sausage is due to the careful selection of meat and spices. Made fresh daily of sweet, tender pork cut from choice corn fed porkers—*chopped, not ground*—and blended with savory spices. A Sausage with a flavor and wholesomeness unsurpassed.

(In one-pound sanitary cartons at the better stores.

John P. Squire & Company
Boston, Massachusetts
Established 1842

Arlington Sausage

To serve Arlington Sausage at its best, bake it for twenty minutes in a hot oven. Place the Sausage on a wire rack in a dripping pan, prick them with a fork and bake to a golden brown.

LLOYD GEORGE AT ST. LOUIS

Program Curtailed at His Request After Trip From Springfield, Ill.

Says Lincoln's Clemency After Civil War Example for World War Victors

ST. LOUIS, Oct. 19.—At his request, St. Louis planned to entertain David Lloyd George today with a program curtailed sharply from that first projected. The distinguished visitor insisted that he be permitted ample rest from exhaustion caused by his activities in Canada.

Coming from Springfield, Ill., where he placed a wreath on Abraham Lincoln's tomb, and made an address, Mr. Lloyd George faced a 12 hour stay here with public activities limited to an automobile ride through St. Louis, a reception to newspapermen and an informal luncheon. He will depart tonight for Louisville, Ky., where he will spend the week-end.

His appreciation of Lincoln as "one of the world's greatest men," was expressed on a card written as he sat at Lincoln's desk in the Lincoln home at Springfield, and placed with a wreath on the tomb, and later at the dinner he declared the clemency shown by the martyred president at the close of the Civil war was an example for the World war victors.

"Lincoln's doctrine was 'Reconcile the vanquished,'" the British statesman said. "It is the time to proclaim Lincoln's confidence in the ultimate justice and good sense of the common people. The lessons of his statesmanship are as applicable today as they were 60 years ago. They will be as applicable a thousand years hence as they are today."

WALLACE TO TESTIFY FOR MRS. STOKES

NEW YORK, Oct. 19.—Lawyers contesting in the retrial of W. E. D. Stokes' divorce suit against Mrs. Helen Elwood Stokes, today awaited the appearance of Edgar T. Wallace, named as the principal corespondent by the wealthy hotel owner. Wallace has announced his intention of testifying in Mrs. Stokes' behalf. San Francisco reports early today said that Wallace left that city for New York late yesterday.

Wallace, who testified at the first trial, is expected to refute the often repeated charge that Mrs. Stokes had on several occasions visited him in his East 35th street apartment.

Defense counsel were surprised at yesterday's session when Horace G. Knowles, former United States minister to Rumania, Serbia, Nicaragua and Bolivia, testified he had seen Mrs. Stokes, late in 1914 or early in 1915, in the Wallace apartment and on stairs leading to the apartment. Mr. Knowles had not testified at the first trial.

CORRECT SHAMPOOING AND MASSAGING

The members of the Greek Girls' club which is connected with the International Institute were given a demonstration on "Correct Shampooing and Massaging" at their regular meeting Wednesday evening at 7.30 o'clock, by Miss Lillian L. Chaloux, graduate of Valeze Beauty salon, New York. So interested were the members of the club that the meeting which usually lasts but an hour, was extended to two hours and a half. At the close of the session the girls gave a rousing votes of thanks to the young woman who so willingly devoted her time for their personal benefit.

A Style Show is being planned for the next meeting of the club, which will be held on Wednesday next at the same hour, and a fine demonstration is being arranged.

Miss Marshall, who is doing nutrition work locally and who is connected with the Tubercular Council, will give an interesting talk on Tuberculosis, on Nov. 1, at 7.30 o'clock at the Y.W.C.A.

On Sunday afternoon, the installation of the officers of the Athena club will be held. The officers to be installed are: President, Sophie Zantoubas; vice-president, Julia Spiropoulou; secretary, Anna Tavoumaris; treasurer, Nancy George; chairman, social committee, Cornelius Spiropoulou; service committee, Georgie George; program committee, Catherine Spiropoulou.

Plans are also under way for a Halloween party to be held October 31 in the Middlesex Women's club hall, which has been given over to the International Institute for the affair. The program will consist of various games, dance numbers and stunts, each club contributing a stunt. General dancing will be enjoyed and refreshments will be served. The party will be held Wednesday afternoon at 4.30 o'clock for the grade school girls and at 8 o'clock in the evening for the members of the young women's clubs.

TELEGRAPHIC BREVITIES

WESTFIELD, Oct. 19. Clarence A. Brodeur, principal of the State Normal school here for nearly a quarter of a century, died today in a Boston hospital.

ROCHESTER, N. Y., Oct. 19. The field on the last day of the national horse endurance contest at Avon, near here, narrowed down to 10 mounts today, after six horses had been disqualified a few minutes before the start. Owners and riders protested to the judges but to no avail.

PROVIDENCE, R. I., Oct. 19. The plant of the Brown & Sharpe Manufacturing Co., employing normally over 6000 persons, will go on a 40-hour week schedule beginning next Monday for an indefinite period.

CLINTON, Oct. 19.—Notices were posted today in the Lancaster mills here that the Cameron street plant of 600 looms with 150 operatives will be closed tomorrow for an indefinite period.

NOT THIS LEO

Leo P. Tighe, 9 Second avenue, wishes to declare that he is not the man of that name arrested at 190 Merrimack street on October 18 for the alleged illegal keeping of intoxicating liquors.

STOCK MARKET

NEW YORK, Oct. 19.—Mixed price changes took place at the opening of today's stock market with the usual leaders displaying a firm tone. Shippings and merchandising issues were again in good demand while heaviness again cropped out in the rubber and certain oil stocks, particularly the Pan-American issues Willys-Overland preferred jumped 3½ points.

United States Rubber common and preferred, Goodrich common and preferred, Keystone Tire and Pan-American B, broke below their previous low levels of the year. Good buying support came into the market later and the general list was pointed upward before the end of the first hour, gains of a point or more being recorded by Marine preferred, Marland, Davison Chemical, May Department Stores, Famous Players, and New York Airbrake. Foreign Exchanges opened steady.

The closing was firm. Further short covering was apparent but support carried the leading shares slightly higher in the late dealings.

Money Market

NEW YORK, Oct. 19.—Foreign exchanges irregular. Great Britain demand 4.52⅝; cables 4.52⅞; 60-day bills on banks 4.43¾; France demand 5.98; cables 5.98½; Italy demand 4.52; cables 4.52½; Belgium demand 5.18½; cables 5.19; Germany demand .0000001; cables .0000001. Holland demand 39.13; cables 39.15; Norway, demand 15.43; Sweden, demand 26.34; Denmark, demand 1.62; Poland, demand .0001⅛; Czecho-Slovakia demand 2.95, Jugo-Slavia demand 1.20; Austria demand 17.51, Spain, demand 13.48; Greece demand 17.50; Switzerland demand .0011; Rumania, demand .17¼; Argentina demand 32.25; Brazil, demand 12.00; Montreal 98 25-32.

U. S. government, bonds closed: Liberty 3½s 99.26; first 4s 97.13; second 4s 97.9; first 4¼s 97.17; second 4¼s 97.14; third 4¼s 98.13; fourth 4¼s 97.18; treasury 4¼s 99.2.

Call money easier: high 4¾; low 4¾; ruling rate 4¾; closing bid 4½; offered at 4¾. Last loan 4½; call loans against acceptances 4¼.

Time loans easier; mixed collateral, 60-90 days 5 to 5¼; 4-6 months 5¼.

Prime commercial paper 5¼.

Cotton Market

NEW YORK, Oct. 19.—Cotton futures opened steady. Oct 29.10; Dec. 28.70; Jan. 28.27; March 28.33; May 28.40.

Cotton futures closed firm. Oct. 29.67 to 29.70; Dec. 29.46 to 29.48; Jan. 28.95 to 28.98; March 29.03 to 29.10; May 29.08 to 29.13.

NEW YORK MARKET

	High	Low	Close
Allis Chal	40	40	40
Am Beet Sug	34	34	34
Am Can	92½	92⅜	92¾
do pf	106⅝	106½	106⅝
Am Car & F	6	5¾	6
Am H & L pf	26⅛	25⅞	25½
Am Loco	69¾	69	69½
Am Sug	59½	59	59½
Am Sumatra	19¾	19¾	19¾
Am T & T	123½	123¼	123½
Am Wool	73⅝	71	71¾
Anaconda	35⅝	35⅜	35½
Atch	96½	96⅛	96½
At Gulf	11⅞	11	11
Baldwin	115¼	116¾	117¾
B & O	56¾	56¼	56¼
Beth Steel A	48	47⅝	47⅞
Cal Pete	18¼	18¼	18⅜
Can Pac	143¼	143	143¼
Cent Lea	14⅞	14	14
do pf	37½	36½	36½
Ches & O	67	65¾	66⅝
C & Gt W	4	4	4
do pf	8⅞	8⅞	8⅞
C R I & P	21⅝	21½	21½
Chile	25⅞	25¾	25¾
Col G & E	33⅝	33⅜	33⅝
Con Gas	60⅞	60⅞	60⅞
Corn Prod	124¼	122½	123⅝
Kennecott	32¾	32⅝	32¾
Lehigh Val	59	59	59
L & Nash	87⅛	87⅛	87⅛
Maxwell	38⅝	37½	38⅝
Mother Lode	8¼	8⅛	8¼
Mo Pac	9¼	9¼	9¼
Nevada	11⅝	11⅝	11⅝
N Y Cent	101⅜	100½	100¾
N Y & N H	11⅝	11⅝	11⅝
Nor & West	101⅞	101¾	101⅞
No Pac	51⅛	50	51⅛
Cru Steel	60¼	59	59½
Cuba Cane	11	11	11
Elk Horn	14½	13½	14½
Erie	14¼	13¼	14
do pf	22⅝	22½	22⅝
Gen Elec	171	170⅝	171
Gen Motors	13¾	13⅝	13¾
Gt No pf	52½	51¾	52½
Gt N Ore ctf	29¼	28⅞	29⅛
Ill Cen	104⅜	104¼	104⅜
Int Mer Mar	5	7	7
do pf	28	26½	26⅞
Pan Am	55¼	52⅞	54½
Penn	41¾	41⅝	41⅝
Peo Gas	90	89⅞	89⅞
Pere Marquette	40⅝	40¼	40¼
P W V	39	39	39
Pres Steel	11	11	11
Pullman	116	115¾	116
Pure Oil	17½	17½	17½
Ray Con	12¼	12¼	12
Reading	75⅞	75¼	75½
Rep I & S	41¼	41½	41½
Royal D	45	45	45
St Paul	11⅞	11⅞	11⅞
Sinclair Oil	18⅞	18⅞	18⅞
Sloss	40	40	40
So Pac	85⅞	85⅞	85⅞
So Ry	35¼	32⅞	32⅞
do pf	66½	61¼	66½
Stewart	84⅜	82¼	82
Stude	97⅜	96⅝	96⅝
Tex Pac	19	19	19
U Pac	128¼	127¼	127¼
U S I L	51⅞	50	50⅞
U S Rub	35½	34	34¼
do pf	85½	87	87
U S Steel	87⅛	87⅛	87⅛
do pf	118⅛	118⅛	118⅛
Utah Cop	57⅛	57⅛	57⅛
Wab	9⅝	9⅝	9⅝
do A	31¼	30⅞	30⅞
Willys	7¼	6¾	7⅛
Westhouse	57	57	57
Wes Un	105	105	105

Boston Market

BOSTON, Oct. 19. A gain of 2½ in Amoskeag was a feature of the early trading in the local market today. The trend was mixed, with American Telephone off ⅛, Island Creek Coal off ⅜ and Swift & Co. up ½.

BOSTON MARKET

	High	Low	Close
Am Pneu	2	2	2
Am Wool pf	100⅞	100½	100¾
Bos El	76	76	76
Bos & Alb	145½	145	145
Bos & Me	16	16	16
Cal & Ariz	46	46	46
Cal & Hec	18½	18¼	18¼
Cop Range	25	25	25
Davis Daly	2¾	2½	2⅝
E Butte	5	5	5
Gray & Davis	6	6	6
Isl Cr Coal	101	100⅝	101
La Salle	1¼	1¼	1¼
Mayflower	2	2	2
Nat Leather	3	3	3
N E Tel	116½	115	115
New Cornelia	16¼	16⅛	16⅛
No Butte	1¼	1¼	1¼
Ojibway	75	75	75
Reece Buttonhole	15	15	15
Sup & Bos	1¾	1¾	1¾
Swift & Co	102	101½	101¾
Trinity	25	25	25
U Cons	1	1	1
U Metal	55	55	55
U Sh M	34¾	34¼	34¾
Ventura	25	24½	25
Waldorf	16¼	16	16¼

THREE SETS OF TWINS IN 5 YEARS

NEW BEDFORD, Oct. 19.—Three sets of twins in five years have arrived at the home of Mr. and Mrs. Jack R. Lion of this city, the latest arrivals being girls. The first set born in 1918, were both boys while just a year ago, the second double arrival was recorded with a boy and a girl, but both died soon after their birth. Mrs. Lion and the most recent arrivals are reported doing well.

NOBODY HOME

60 RUM BOATS SEIZED

$500,000 Worth of Liquor and 130 Prisoners Taken in Raids Off Coast

NEW YORK, Oct. 19.—Developments in the offensive of federal authorities against bootlegging strongholds of New York city and the state of New Jersey in the last 24 hours include:

Disclosure of a plot to swamp New York with New Jersey beer to the exclusion of the product of breweries in other neighboring states.

Arrest of 11 persons, including a New Jersey state official, a prohibition agent, a warehouse man, four wealthy brewers, two dealers in alcohol and two alleged "go-betweens."

Charges by Federal Attorney Hayward that his agents, posing as "corrupt" inveigled participants in the plot into passing over $80,000 in part payment of bribes that were to have reached $800,000.

Disclosure by H. D. Esterbrook, special customs agent that sixty rum boats, $500,000 worth of liquor and 130 prisoners had been taken in a series of raids on off-shore craft.

Seizure of three truckloads of New Jersey beer brought into Manhattan shortly after the arrest of the 11 alleged bootleg conspirators, most of them at the Hotel Pennsylvania.

Hayward filed suit to evoke padlock law against 54 saloons, cafes and cabarets, announcing it is only a preliminary to the closing of 2000 openly conducted places in New York city.

EDWARDS NOMINATED FOR LEGION HEAD

SAN FRANCISCO, Oct. 19.—General Clarence R. Edwards of Boston today was nominated for national commander of the American Legion by Massachusetts delegates to the legion's national convention.

DIES OF STAB WOUNDS

PITTSFIELD, Oct. 19.—Joseph Mazzoloni, aged 40, died this morning at a hospital here, as the result of stab wounds received in a fight late last night, on old Dalton road. John Pasco has been arrested on a charge of murder, but is in a serious condition at a hospital, it being thought that he may have suffered a fracture of the skull. Pasco, the police say, claims that he stabbed Mazzoloni in self defense after having been hit over the head with a sledge hammer. It is not known what the trouble started over.

INDIGESTION, GAS, STOMACH MISERY

Chew a few Pleasant Tablets
Instant Stomach Relief!

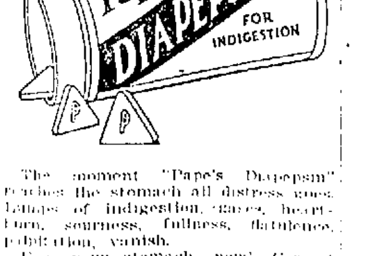

The moment "Pape's Diapepsin" reaches the stomach all distress goes. Lumps of indigestion, gases, heartburn, sourness, fullness, flatulence, palpitation, vanish.

Ease your stomach now! Correct digestion and acidity for a few cents. Druggists sell millions of packages.—

SAFETY CAMPAIGN FOR SCHOOL CHILDREN

Major Walter R. Jeyes, in his campaign of safety among the children of the Lowell schools, has had printed 20,000 cards bearing the A-B-C of safety outlined in 10 clear and concise regulations for the behavior of the pupils of all the schools. Each child will be furnished with one of these cards and the reasons for each of the rules will be carefully explained. This is the first step of the drive to reduce to a minimum the mortality and maiming of youngsters through carelessness. The cards issued read as follows:

ALWAYS BE CAREFUL

1. Don't be a jay walker, use the white lines.
2. I will not walk on the railroad tracks.
3. I will not play in the railroad yards.
4. I will look in both directions before crossing the street.
5. I will help younger children on the streets and highways.
6. I will not run in front of street cars and automobiles.
7. I will not jump on wagons or cars of any kind.
8. I will not play in the streets.
9. One child at school is worth two in a hospital.
10. Better be careful than a cripple.

RESCUED AFTER BEING ENTOMBED 50 HOURS

BINGHAM, Utah, Oct. 19.—Joseph Norden, superintendent, and Jose Rattalaza, were rescued from the Utah-Apex metal mine last night after being entombed for 56 hours. The bodies of two others were located in the rock pile near the place Norden and Rattalaza were freed but because of the immense pile of stone and timbers it was impossible to identify them. One man is still unaccounted for.

SIX KNOWN TO BE DEAD

Property Damage in the Millions Caused by Flood in Oklahoma

OKLAHOMA CITY, Okla., Oct. 19—With six persons known to be dead; several missing and property damage estimated in the millions, Oklahoma today watched a recession of flood waters which have inundated many sections of the state for nearly a week.

As the crest of the high water passed gradually eastward, reconstruction measures took shape rapidly.

Hundreds of acres of lowlands in the central and eastern parts of the state, still are covered, but with the rivers and smaller streams falling rapidly, all danger is believed to have passed.

QUITS OVER KLAN ISSUE

Judge Moore Resigns as Supreme Council of Scottish Rite Masons

WASHINGTON, Oct. 19.—Judge George Fleming Moore, past sovereign grand commander of the supreme council and inspector general of Scottish Rite Masons in Alabama, resigned from the supreme council today after a discussion over the Ku Klux Klan.

During the debate, Mr. Moore was charged by members of the council of using his weekly publication, "The Fellowship Forum" issued here, for furthering the aims of the klan.

EVERETT TRUE

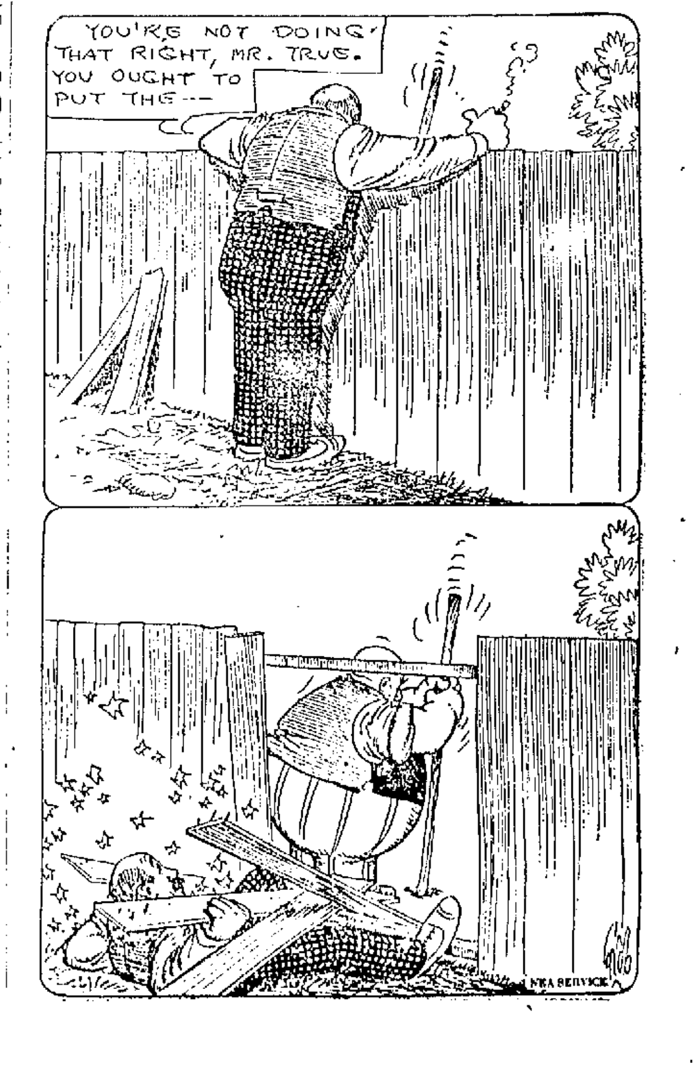

Jack Daw's Adventures. Chapter 10

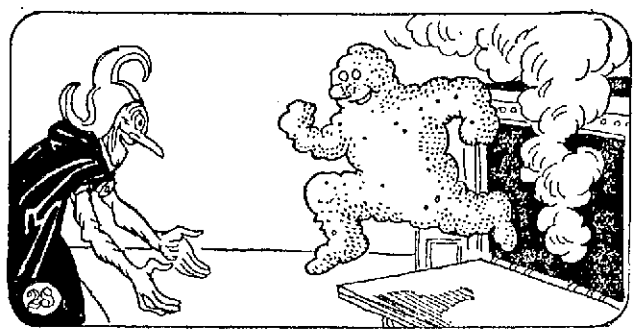

In the meantime Jingo rushed to the great kitchen oven and pulled the door open. "Something must be cooking in here," he shouted. And sure enough, something was. For the minute the door was open a great brown man hopped out. "Gee, I'm glad to get out of there," he said.

"And who are you?" snapped Jingo. "Oh," replied the brown man, "I'm a gingerbread man and I've been stuck in that old oven with a lot of plain old potatoes. I'm mad at the cook. Let's throw the potatoes at him." So they all were soon picking potatoes out of the oven.

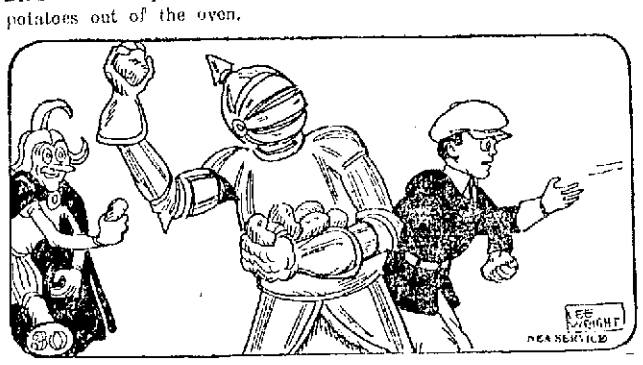

Of course, Clatter Legs could grab even the hottest potatoes without hurting his hands. For they were made of metal. But Jack and Jingo had to be careful. Finally they all rushed to the kitchen door and started heaving the soft potatoes out toward the cook. (Continued.)

ADVENTURES OF THE TWINS

by Olive Roberts Barton

FRISKY COLT AND THE APPLES

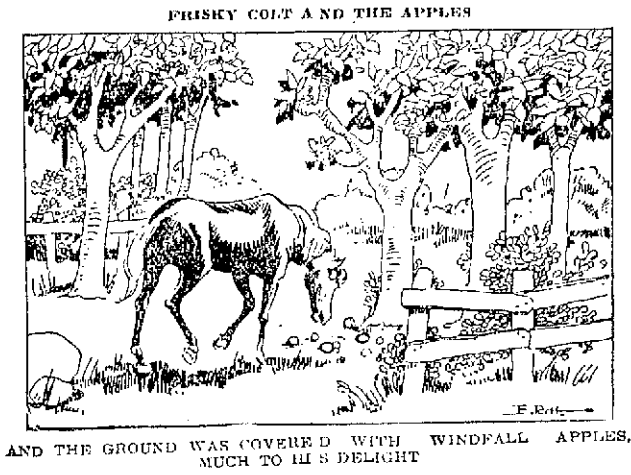

AND THE GROUND WAS COVERED WITH WINDFALL APPLES, MUCH TO HIS DELIGHT

Frisky Colt looked around curiously. He had been left all alone in Squealy-Moo Land for the first time, and he didn't like it.

His mother had been driven off to town by Mrs. Brown to do some marketing, and the other horses were hauling in logs for the winter.

Frisky played with Crazy Calf for a while, but soon got tired and quit, for Crazy's name should have been Frisky, for no matter what happened he kept running to his mother and telling tales.

So Frisky wandered around and looked at everything with his great curious eyes and thought what a queer world it was.

"Oh, shucks!" he thought. "I guess I'll go over and watch the pigs. Perhaps I'll get an idea."

So he trotted over on his long legs to the place where the pigs were, and stuck his long nose over the fence.

As usual, Twisty Tail and Piggy Wig and Saucy Snout were discussing things to eat.

Piggy Wig stuck up for sour milk and Twisty Tail put in a good word for sweet clover, but Saucy Snout said that of all things in this fine world he loved apples the best.

"Oh, my!" he sighed with a loud grunt. "If only I wasn't so fat I could squeeze through that narrow place in the fence and get into the orchard. And I'd eat all the apples on the ground!"

"There! I knew I'd get an idea!" nodded Frisky. "I'm tall and thin and I certainly can squeeze through that opening. Funny I never thought of it before! I love apples, too! I've tasted them several times."

Off he trotted, and just as he expected, he got through the opening without a mite of trouble. And the ground was covered with windfall apples, much to his delight.

So he started in to eat. And he ate and he ate and he ate until he thought he would burst.

"My goodness!" he said suddenly. "The sun's going down and I'd better go home. And I'm thirsty, too! I'll stop at the horse trough and take a big drink."

All of which he did.

That night he started to swell. And he kept on swelling till he looked like a barrel almost.

And such a pain! Poor Frisky whinnied until he woke Mister Dodger and the twins, asleep in their cornshock house in the cornfield.

I don't know what they gave him, but whatever it was, it cured him. One thing I do know, however, Frisky got a good lecture and he won't touch sweet apples and water again in a hurry. Or anything else he doesn't know about.

(To Be Continued)

(Copyright, 1923, The Lowell Sun)

TRAINS TO AND FROM BOSTON

Southern Division

To Boston Lve.	To Boston Arr.	Fr. Boston Lve.	Fr. Boston Arr.
5.20	6.40	2.30	3.10
6.28	7.26	6.00	7.08
b6.30	7.50	6.35	8.21
6.56	8.00	7.35	8.33
7.12	8.03	b8.15	9.50
7.56	8.37	9.00	9.50
8.12	9.00	10.00	10.59
9.01	9.43	12.30	1.11
10.06	11.06	b1.05	2.03
11.17	12.10	b1.50	3.49
12.07	1.01	2.15	3.15
1.31	2.38	2.35	3.41
2.46	3.48	4.00	4.42
b3.30	4.12	4.05	5.24
4.00	4.48	5.00	5.42
4.12	5.25	b5.21	6.43
5.06	6.40	5.48	6.33
b5.05	7.28	6.30	7.17
8.21	9.05	6.14	7.22
9.58	10.50	8.05	8.41
		8.33	9.11
		10.30	11.40
		11.35	12.40

Portland Division

To Boston Lve.	To Boston Arr.	Fr. Boston Lve.	Fr. Boston Arr.
8.33	7.38	z6.55	8.21
6.04	12.19	10.35	11.53
5.14pm	6.28	3.20	4.26
7.12	8.26	5.14	6.18
10.20	11.35	6.35	8.14
		8.35	11.17

Sunday Trains

Portland Division

12.07	1.20	8.29	4.45
3.40	4.46	5.10	6.45
6.26	7.10	6.45	9.05
8.35	10.00		

Sunday Trains

Southern Division

6.44	7.30	8.45	9.55
7.12	8.08	10.00	10.39
8.30	9.40	10.30	11.09
9.18	10.10	1.00	2.04
10.20	11.17	5.30	6.24
2.32	3.38	7.15	8.15
4.10	5.04	8.00	8.41
6.53	7.45	8.37	9.11
8.10	8.50	9.25	10.35
8.30	9.50	10.45	12.02
8.40	9.58		
9.35	11.50		

b via Bedford; g via Wilmington Jct. p not holidays. h Sat. only.

OUT OUR WAY

MOST BEAUTIFUL?

Mlle. Sandrini, Parisian girl of Italian origin, is considered by many artists as being the most beautiful model in the world. The photo above explains why.

Discuss Underground Wires

Continued

of about $54,000. This tremendous cost is brought about by the demand for heavy service wire insulation.

Councilor Cosgrove then said to Mr. Hunnewell:

"Of course, you realize, Mr. Hunnewell, that your company is greatly indebted to the city for all privileges granted. What does the city get in return?"

"Councilor Cosgrove," replied Mr. Hunnewell, "you have opened up a phase of the conduct of public service that might require days of preparation and hours of conference."

Mr. Hunnewell then drew a parallel between the use of the public streets for the delivery of all commodities and the delivery of electricity for light and power.

The Lowell division of the Eastern Mass. St. Railway Co. was represented by Manager Maurice E. McCormick. He said his company cannot operate without poles and declared no heavy voltage is carried. He also said to put i. wires underground would mean tremendous and prohibitive cost.

Chairman Murphy of the board of public service said his board has only the interest of a citizen and is concerned only with the opening of streets and the digging of holes for poles.

More Joint Locations Possible

City Electrician Charles L. Gallagher said he believes it possible to eliminate several hundred poles now standing in the city by the use of joint pole locations.

The hearing was declared closed.

Councilor McPadden, reporting for the committee on ordinances, recommended favorable action on an amendment offered to the building laws by Councilor Genest, relative to the use of non-fire retarding shingles on the roofs of ice houses. After reading the amendment passed

The following names were drawn for civil court jury duty by Councilor Moriarty:

William J. Murphy, 74 Agawam, dealer, Henry J. Nichols, 338 Varnum ave., gardener, George F. Maguire, 380 High, grocer, Owen E. Brennan, 26 Crowley, hardware, Charles J. Lander, 27 Wamesit, printer.

A petition, signed by 60 or more residents of Centralville, asked for a hearing on the question of better police protection in that section. Oct. 23 was set as date of hearing.

Announcements

LOST AND FOUND 1

PLATINUM BAR PIN with chip diamond lost. Kindly return to Victrola Dept. Chalifoux Co. Reward.

FUR NECKPIECE lost on Auditorium grounds Oct. 16. Please return to 120 High st. Mrs. E. Haley.

ST. BERNARD-COLLIE DOG found, brown with white head. Owner may have same by proving property and paying for this adv. Write C-81, Sun Office.

GOLD RIM, DOUBLE VISION GLASSES lost. Return to 159 Fletcher st. Reward.

Automobiles

AUTOMOBILES FOR SALE 19

PACKARD TWIN-SIX touring car for sale, good running condition, fine tires, two spares, party going away, will sell cheap. Clapp's garage, 500 Middlesex st. Tel. 297.

1922 CHEVROLET TOUR. CAR for sale by original owner. In good running order, small mileage. Room 401 Appleton Bank Bldg. Tel. 665.

SERVICE STATION 16

CYLINDER REGRINDING for all makes of pleasure cars and trucks. Piston rings fitted. W. H. Roper, 25 Arch st. Tel. 4304.

AUTOMOBILE ACCESSORIES 17

AUTO TIRES put in shape now by Healy & Hiltz will carry through the winter. 404 Central st. Tel. 4590.

GARAGES TO LET 29

GARAGE to let. Inquire for Mrs. Wolf, 23 Daly st.

GARAGE for rent, 43 Staples st. Tel. 6092-R.

Classified Display

LOTS OF COAL IN LOWELL

Why worry if there isn't. When you can burn oil with the wonderful blue flame oil gas burner. For stoves, boilers and furnaces. No noise, odor, carbon or dirt. Absolutely safe. Fifty gallons of oil lasts longer than one ton of coal and costs $5. Coal costs $18.75.

Think it over. Demonstrated and sold by

MAURICE J. FOLEY

792 Gorham St. Tel. 834-X

DR. ROONEY
Dental Surgeon
Strand Bldg. Central St.
Telephone 2080

WALTER E. GUYETTE ..... Auctioneer
53 CENTRAL ST. Telephone 2415

Automobiles

ELECTRIC SERVICE 15

J. M. RICHARDS, electrician. Estimates given on large and small jobs. 295 Appleton st. Tel. 6820 or 6766-J.

COTE ELECTRIC COMPANY
AUTOMOTIVE ELECTRICAL REPAIRS
331 DUTTON ST. TEL. 6373

Business Service

STORAGE 41

STORAGE FOR FURNITURE and pianos, large enough for two-horse load. M. A. Mahoney, 18 Fourth st.

MOVING AND TRUCKING 30

J. WOOD & SON—Piano and furniture moving, long distance general trucking, 18 Hampshire st. Tel. 2321 W.

LEO GAGNE—Piano and furniture moving. General trucking, hard wood, coal for sale. 140 Hall st. Tel. 2533-J.

SAND, GRAVEL and cinders for sale. All kinds of trucking. Alex Malloux, Broadway, Dracut Centre. Tel 4044-W.

M. J. FERNEY—Piano and furniture moving. Parties a specialty, 19 Kinsman st. Tel. 3475-W.

D. P. HENRY—Local and long distance furniture and piano moving. 116 Fort Hill ave. Tel. 235-J.

J. BURKE & SON—Furniture and piano moving, local and long distance, reasonable rates. 24 Lilley av. Tel. 2696.

W. GIDDIE 46 Hildreth st., local and long distance trucking. Our service and prices are right. Office Tel. 4629

W. E. SANDS—213 Dutton st. Phone 4944-5650; moving, trucking, local and long distance. What you don't want I buy. What you want I sell.

CHIMNEYS CLEANED 37

CHIMNEYS SWEPT, $2.50 a flue. J. M. Kelley, 191 Appleton st. Tel. 4711-M.

ROOFING 38

CHIMNEY and slate roof repairing; smoky chimneys a specialty. J. M. Kelley, 191 Appleton st. Tel. 4711-M.

M. GEOFFROY—Contractor for shingles, slate, gravel and tar roofs. All kinds of sheet metal work. Roofer of 15 years' experience. 548 Alma st. Tel. connection.

STOVE REPAIRING 39

QUINN STOVE REPAIR CO. 240 Middlesex st., sells linings, grates and other parts to fit all stoves and ranges. Work promptly attended to by expert repair men. Tel. 4170.

HAVE YOUR STOVE TRIMMINGS polished and nickel plated. Regan and Kirwin, 37 Shattuck st. Tel. 2657.

MEDICAL SERVICE 30

FREDERICK DUGDALE, M. D.
—— Specialist ——
SKIN, BLOOD AND NERVOUS DISEASES
RHEUMATISM, neuralgia, neuritis, lumbago, sciatica, rheumatoid, arthritis, gout, catarrh, epilepsy.
CANCER, TUMORS, PILES, Fistula and rectal diseases WITHOUT THE KNIFE.
EYE, ear, nose, throat, stomach.
Investigate methods of treatment.
LOWELL OFFICE, NEW LOWELL FIVE CENT SAVINGS BANK BLDG., JOHN ST., WED. AND SAT. 3-4, 7-8.
—Consultation Free—

PROFESSIONAL SERVICES 37

ACTIVE AND HEALTHY—ALL BUT my feet. We specialize in the manufacturing and adjustment of mechanical appliances. Special agents for DR. JENSEN'S foot appliances. Competent fitters always at your service. Come in and talk it over. No charge. THE FRYE & CRAWFORD DRUG CO., 474 MERRIMACK STREET

UPHOLSTERING 47

CHAIR CUSHIONS MADE. Furniture upholstered. Coray, 48 Coral st. Tel. 1969.

UPHOLSTERY and furniture repairing. 688 Middlesex st. Tel. 3430.

FURNITURE UPHOLSTERED and refinished. All work guaranteed. Lowell Furniture Repair Shop, 5 Lincoln st. Tel. 6665.

UPHOLSTERING—Furniture repairing. G. Gott, 884 Bridge st. Tel 6070.

PAINTING AND PAPERING

WALL PAPER—Secure samples and estimates free. Order by mail if more convenient. Chalifoux's Wall Paper Dept. Third floor.

Employment

HELP WANTED—MALE 51

WAITER wanted. Empress restaurant, 187 Middlesex st.

MALE NURSE, attendant or orderly for physician's office. Address 1-73.

BRICKLAYERS wanted, 4 or 5 first-class men. $1.50 per hour. Apply at Ashford Street school, Methuen, Mass.

APPLE PICKERS wanted, experienced preferred, good pay. Write C-76 Sun Office.

PRESSMAN AND BUSHELMAN wanted. Apply 497 Broadway.

Instruction

WAMESIT RIDING SCHOOL. Lessons given on grounds and attendants furnished. Tel. 5392-W.

Livestock

CANARY BIRDS for sale, fine singers. 16 Linden st. Tel. 1312-M.

NATIVE, FRESH KILLED broilers, fowls or chickens delivered to all parts of the city. Lowell Live Poultry Ex., 314 Market st. Phone 5035.

Legal Notices

Notice is hereby given that the subscriber has been duly appointed executrix of the will of Albert E. Maloney, late of Chelmsford, in the County of Middlesex, deceased, testate, and has taken upon herself that trust by giving bond, as the law directs.

All persons having demands upon the estate of said deceased are hereby required to exhibit the same; and all persons indebted to said estate are called upon to make payment to

MILDRED E. BAILEY, Executrix

Mildred E. Bailey
42 Coburn street,
East Lynn, Mass.
Oct. 10, 1923.

Financial

MONEY TO LOAN 90

CASH waiting for 2nd and 3rd mortgages. Apply P. O. Box 1057.

MONEY TO LOAN on first and second mortgages. C-80, Sun Office.

Merchandise

ARTICLES FOR SALE 72

PARLOR STOVE for sale. 11 Marsh st.

O.N.O. GAS OIL BURNERS—Call and see them for all stoves and boilers. 54 Hadley st. Tel. 5072-M.

COVERED CONCORD WAGON and one piano box buggy in first class condition for sale. 192 Wentworth ave. J. A. Wembeck.

PANEL TOP AND SQUARE WAGON, 2 harnesses, 2 robes for sale. 419 Chelmsford st. Tel. 4877-X.

POULTRY—Market price paid for poultry of all kinds. Lowell Live Poultry Exchange, 314 Market st. Phone 5035.

STEAM BOILER for sale, horizontal tubular, 4 ft. diameter, 14 ft. long, suitable for heating greenhouses or storage buildings, good condition. Frank E. Lenane Inc., Lawrence, Mass.

USED RANGES—That look and work like new. Some of the most popular makes, including Quaker, Household, Atlantic and Stuart. Prices from $30 to $90. Parlor stoves $10, $12, $15, up to $50. Satisfaction guaranteed. O. F. Prentiss, 340 Bridge st.

CLOTHING—Men's new and second hand clothing, bought and sold. Students' Clothing store, 310 Middlx st.

FURNITURE—Second hand, and stoves of all kinds, bought and sold. Quality Furniture Co., 352 Middlx st. Tel. 5231.

59 LAYING HENS for sale. 317 Cumberland rd.

TYPEWRITERS—New, rebuilt and second hand machines of all leading makes at reasonable prices. Our rental charges by the month are moderate. Prince's Arcade, 108 Merrimack st. to 55 Middle st.

MUSICAL INSTRUMENTS 86

UPRIGHT PIANO for sale, good condition, $85; also Victrola like new, cost $125, for $65. Tel. 6013-M.

BARGAINS, good ones in new and used pianos and Victrolas, at Hounsell's, 704 Bridge st.

USED PIANOS—A few good bargains in used pianos and player pianos. Prices are right. Instruments guaranteed. Ben Marche.

SAFETY RAZOR BLADES

RAZORS HONED—When you want a razor honed right have our expert do it. Howard, 223 Central st.

MATTRESSES AND SPRINGS 88

MATTRESSES AND SPRINGS renovated and repaired. Work called for and delivered. Phone 3692 West End Spring Bed Co., 88 Fletcher st.

OLD MATTRESSES made over and repaired to look like new. People's Bedding Co., 278 Bridge st. Tel. 72960.

MISCELLANEOUS

SQUARE SHOE FIX Men's rubber heels 40c; ladies' rubber heels 25c. Men's sewed taps, rubber heels $1.25. Ladies sewed taps, rubber heels $1. Basement store, 11 Merrimack st.

LAUNDRIES

SHIRTS 13c, collars 3c, underwear 8c, sox 4c, union suits 15c, ladies' shirtwaists 20c. 20 p.c. reduction now on all work. Wah Lee, 77 Moody st.

Rooms—Board

ROOMS FOR RENT 90

FRONT FURNISHED ROOM to let, steam heat, private family, breakfast if desired; upper Highlands. Tel. 2974-Y.

2 FURNISHED ROOMS to let for light housekeeping, no children. Miss Pierce, 419 Chelmsford st. Tel. 4877-X

ROOMS to let. Private home on Westford st. All modern conveniences. Tel. 1638-J.

FURNISHED ROOMS to let; also light housekeeping rooms. 33 Tyler st.

FRONT FURNISHED ROOM to let in Belvidere, in private family; gentleman preferred. Tel. 3608-R

Real Estate For Rent

APARTMENTS—TENEMENTS 94

4-ROOM TENEMENT to let, 80 Albion st

5-ROOM FLAT, all modern, 69 Royal st.

FLAT to let, High st., near Fort Hill, 7 rooms, modern conveniences. Call 5144-J.

6-ROOM FLAT to let, gas, set tubs, hot and cold water, 281 High st. Call at 146 Church st.

5-ROOM FLAT to let, modern, 19 Fifth st.

4-ROOM TENEMENT to rent, 94 Lawrence st. Gas, electric lights, bath, hot and cold water. Tel. 1776-W.

TWO 4-ROOM TENEMENTS to let, upstairs, $2.50 per week. Coburn court, Pawtucketville; no gas. Inquire 35 Varnum ave.

2-ROOM KITCHENETTE, furnished, to let, steam, hot and cold water, electricity. Inquire 506 Gorham st.

6-ROOM COTTAGE and 3-car garage to let or lease, $45. Write S-31, Sun Office. Tel. 2031-W.

5-ROOM TENEMENT to let, newly remodeled. All conveniences. Apply 144 Hale st. or call 2630.

SINGLE HOUSE to let, all modern improvements, 108 D st. Apply 146 Liberty st, 3rd floor.

COTTAGE to let, Kenwood. 93 John st.

TENEMENTS to let, 176 East Merrimack st. 110 Fayette st; bath, pantry, electric and gas; up-to-date; newly built house. Tel. 2905-M.

5-ROOM TENEMENT to let at 19 Hancock ave. Apply at lower floor or Tel. 5179-M.

7-ROOM HOUSE to let, modern conveniences. Inquire 102 South Whipple st.

Real Estate For Sale

6-ROOM COTTAGE for sale, perfect repair, near Gorham and Madison sts., ready for buyer to move into at once. Price $2600. Tel. 3516-W.

DOINGS OF THE DUFFS

FEAR UPRISINGS IN NEW YORK

General Violence Inevitable Unless Rent Gouging is Prevented

Wretched Conditions in East Side Described at Hearing on Rent Legislation

NEW YORK, Oct. 19.—Uprisings and general violence throughout New York's East Side are inevitable unless emergency rent legislation to curb rent gouging is continued, declared witnesses in a position to speak the truth of existing conditions before the state housing commission yesterday. The hearing will be concluded today.

Municipal court justices, entrusted with the administration of the law, settlement workers who daily come in contact with New York's less fortunate and the active heads of big charitable organizations emphasized the impending danger of what they termed pitiable conditions.

The tenants and their champions are pleading for the renewal of the emergency rent laws, which expire next February, so that thousands of needy families will not be cast into the street homeless.

Whole families suffering from malnutrition, mothers starving so that their babies might eat, tenement districts where the average infant was six pounds under weight, "safety last" fire escapes and other wretched conditions—this, in a word represented the tenants' complaint, for which the landlord was declared to be to blame.

DOG THAT BIT LOWELL MAN HAD RABIES

The board of health was notified today by Dr. William A. Sherman, city animal inspector, that the dog owned by Eddie Deslandes of 307 Rogers street, that developed vicious tendencies last Tuesday and bit William Clark of 199 Pleasant street on the right leg, was suffering from rabies. The head was sent to Harvard university for examination and positive signs of the disease were found.

This morning Agent Francis J. O'Hare telegraphed for a quantity of anti-rabic serum and young Clark will take the prescribed treatment the moment it arrives. He is employed by the Lowell High School Alumni association as caretaker of Alumni field.

Dr. Sherman also has been led to believe that the same dog bit a number of other dogs and he is investigating this report and will place the animals in strict quarantine as soon as located.

MORE NOMINATION PAPERS TAKEN OUT

Arthur B. Chadwick, councilor from ward 8, and Arthur Genest, councilor from ward 7, today took out nomination papers from the office of the election commissioners for the city primaries on Nov. 13.

Councillors Claretion and Fitzgerald already have papers in circulation and it was learned today that Councilors Frank K. Stearns, Daniel F. Moriarty, Frederick A. Sadler and Thomas McFadden, representing respectively wards 1, 5, 4 and 9 will take out papers tomorrow. This will bring every one of the present crop of ward councilors into line for re-election with the exception of Councilor Donald M. Cameron of ward 3, who at present is on a business trip to Cleveland.

No new school committee candidates appeared today.

SUN BREVITIES

Best printing, Tobia's, Associate bldg.

Mirrors resilvered. Tel. 4656-R.

Fire and liability insurance. Daniel J. O'Brien's, Wyman's Exchange.

Learn to dance. Join the Wednesday evening class at the Bay State Dancing school, 255 Dutton st. 50c a lesson.

A daughter, Edna Mary, was born to Mr. and Mrs. James P. Roane, at St. John's hospital this morning at 4 o'clock. Mr. Roane is a physical director in the grammar schools and a well known former athlete.

MISCELLANEOUS SHOWER

A pretty miscellaneous shower was tendered Miss Kathleen Donnellon at the home of Mrs. Kathleen McLaughlin of Third street last evening with about 100 friends present. Miss Donnellon, who is soon to become a bride, was the recipient of many beautiful gifts from her many acquaintances. Games were played during the course of the evening and a fine musical program was given by those present. Dancing was also enjoyed, and refreshments served. The party broke up at a seasonable hour wishing the bride-to-be a happy future.

KNIGHTS OF COLUMBUS

Next Exemplification of Fourth Degree to Be Held in Memorial Building

Lowell Knights of Columbus were singularly honored last night when Louis K. Watson, master of the fourth degree, presiding at the annual installation ceremonies of Bishop Delany General assembly, acquiesced to the proposal of the local branch to have the next exemplification of the fourth degree held in the Memorial Auditorium in this city early next spring. The welcome announcement met with spontaneous applause on the part of the members, as the event will mark the first time in the history of local knighthood that a fourth degree, with its elaborate and edifying ritual, will witness exemplification in Lowell. Heretofore Boston and Springfield only have been favored.

Besides the many local Knights aspiring to the highest honors in the order, delegations from other cities throughout this state, will be in attendance. So great was the enthusiasm displayed over the announcement last evening that the faithful navigator was immediately instructed to appoint a committee of 25 members to confer with the master and to make all necessary arrangements as to the date of the degree, etc. Remarks pertaining to the affair were made by Sir Knights Andrew Molloy, Albert E. O'Heir, Dr. Hugh Walker, John E. Hart, Robert R. Thomas, Charles J. Landers, Arthur J. O'Neill, Wm. H. Gallagher, Thomas J. Beane, Edward F. Saunders and others.

At the installation exercises last night, John V. Donoghue, lecturer of No. 72 during the regime of John E. Hart, was installed into the office of faithful navigator, as successor to Arthur J. O'Neill, under whose leadership the Assembly showed marked advancement.

Other officers installed were: Faithful admiral, Arthur J. O'Neil; faithful captain, Christopher J. McSorley; faithful pilot, John C. McQuaid; faithful controller, Daniel A. Powers; faithful purser, Michael J. Quinn; faithful scribe, Patrick J. Nevins; faithful outside sentinel, Daniel Owens; faithful inside sentinel, John J. Flannery, delegates to the convention, Arthur J. O'Neil, John V. Donoghue, Thomas J. O'Donnell and Andrew Molloy, alternates, Thomas B. Delaney, William H. Gallagher and Walter H. Hickey.

Preceding the installation ceremonies, the regular meeting of the Assembly was held with Retiring Faithful Navigator O'Neill in the chair. Considerable routine business was transacted, including the laying of plans for the Halloween party to be held next week. Officers and committees to take charge of this feature, were appointed.

Several hundred members were present when Master Watson proceeded with the installation. In his remarks, the master stated that continued progress has been noted in the organization during the past year. He congratulated Bishop Delany Assembly for its past achievements and hoped for a continuation of successful undertakings.

The new faithful navigator then assumed charge of the meeting and after expressing his appreciation of the honor bestowed upon him, hoped that the proposed exemplification of the fourth degree could be arranged for Lowell. Faithful Friar Rev. James F. Lynch also made a few remarks, complimenting the members for their choice of the new officers and reminding them of their duties to the assembly and to the officers. He paid a tribute to the late chaplain, Rev. Fr. Mullin and spoke eloquently by his services to the order.

Mr. Watson then introduced made the announcement about the degree as above stated and he took occasion to speak of the wonderful interest in Delany assembly.

The report of the treasurer for the past year showed a healthy condition of affairs existent. Sir Knights William H. Gallagher, William J. Flanagan and George B. Delaney were chosen on a special committee. Sir Knight Charles J. Hunt, William J. McGlew and George B. Delaney were named as a finance committee. Other appointments will be made at the November meeting. A chicken supper was served under the direction of Caterer Lyden.

THREE NAVAL RECRUITS ENLISTED HERE

Three men were enlisted at the local navy recruiting station yesterday by Chief Waitertender E. Frederick and shipped to the Newport Training school, making a total of five men enlisted this week.

The three recruits are: Dennis R. Davenport, 19 Hurd street; Hawthorne A. Robey, 356 Colonial avenue; and Antonio Silva, East Chelmsford.

The Lowell recruiting office is leading all sub stations throughout the Boston district and is almost equalling the number of men shipped from Boston. Chief Frederick is in receipt of several letters from the officer commanding the Boston receiving ship in which he is complimented not only for the number of men enlisted, but for the type of men as well.

THE OLD HOME TOWN

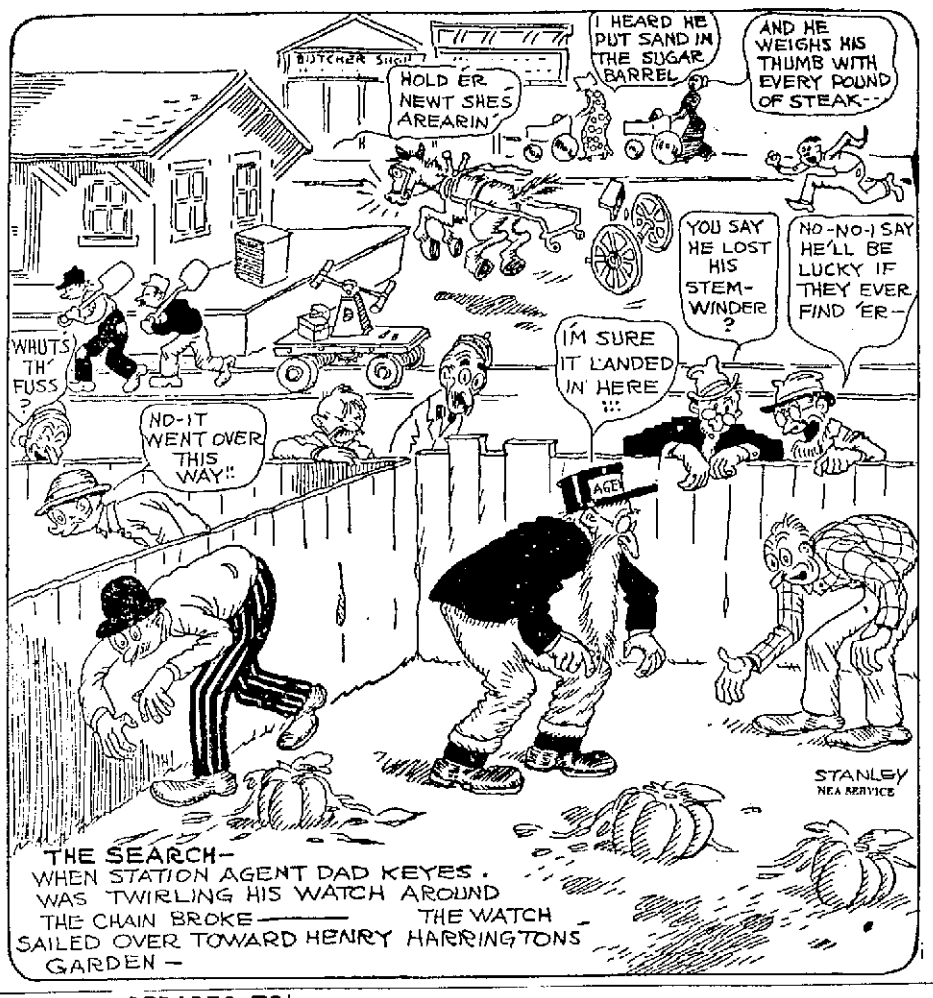

AMOSKEAG PREPARES TO REOPEN MONDAY

Amoskeag of Manchester, first New England mill to announce an "indefinite shutdown," which proved in analysis to be rather a heavy curtailment, is preparing to reopen Monday morning.

Despatches from the Manchester city late yesterday contained the announcement that certain rooms of the No. 11 mill on the west side will reopen Monday. This is an indication of the immediate resumption of work in the cotton manufacturing department of the great plant.

Early this morning word was sent to a number of drawing-in girls to report for work on Monday morning.

Other rooms are expected to be gradually put into operation until normal running time is again the rule.

Change of sentiment on the employe representation plan, pet scheme of the corporation, is believed to have considerable to do with the reopening and revived rumors that the shutdown was to no small extent a "disciplinary" measure.

The worsted department of the mills, which two weeks ago turned down the plan requested Agent Shaw for permission to reballot and declare the old vote void. This was done and the new vote, now being taken, indicates an overwhelming vote in favor of the company's plan.

That all is well with Amoskeag was indicated in the market yesterday when Amoskeag preferred jumped 6½ points to 80, closing at that figure.

CUTTERS SENT HERE FOR NAVY DAY RACES

The two cutters which are to be used for racing on the Merrimack river Navy day next Saturday, Oct. 27, will be brought to Lowell tomorrow from the Charlestown Navy Yard. The trucks should arrive in Lowell shortly after 1 o'clock tomorrow afternoon and between 20 and 40 members of the Lowell Navy club are requested to be at Gage's ice house at that time to help unload the boats.

The first practice for members of the crews will be held tomorrow afternoon and all who know anything about whaleboat or cutter racing are asked to show up and try out for the teams. Horatius B. Legear and Edw. Cawley are to be coxswains of the boats and both are experienced in handling all sorts of racing craft. What is needed now, according to the coxswains, is men who are willing to give up a little of their time to practice rowing. The teams will be picked tomorrow and a long practice session held on the river Sunday.

The recruiting department of the United States navy has agreed to send an exhibit here for Navy Day, to consist of a machine gun, imitation 14 inch shell, and the models of several of Uncle Sam's latest fighting boats. These will be placed in the lobby of the Auditorium where the evening exercises in connection with the celebration will be held.

Water Dept. to Sell Coke

Continued

be present at the next meeting to thrash the matter out.

The board approved the contract awarding Pearson, Will & Company the work of fixing the abutments at the Cook wells.

Orders were adopted by the board requesting the transfer of $45,000 to the water department from the receipts of the year. This sum is necessary over and above the budget appropriation, $345,000, to carry on the work of the department until the new year. A transfer of $6000 from street maintenance to macadam and $16,000 from street maintenance to paving was also authorized.

The meeting adjourned at 6.15 o'clock until next Thursday at 4 p. m.

YOUNGSTOWN, O., POLICE CHIEF WILL ORDER MEN TO "SHOOT TO KILL" IF NECESSARY TO STOP PARADE

YOUNGSTOWN, Ohio, Oct. 19.—Developments in the situation here in connection with the Ku Klux Klan and the mayoralty campaign today included a statement by J. J. McNicholas, acting chief of police, that if necessary, his men will be ordered to "shoot to kill" to stop a proposed klan parade here.

Stowaways Will Be Returned to Germany

WEYMOUTH, Oct. 19.—The Danish steamer Olaf Konsted is unloading at the wharf of the American Chemical & Agriculture Co., from Bremen, Germany, a cargo of potash. When the steamer docked two stowaways who tried to make their escape were capured. They are being held by the captain and will be returned to Germany.

65 Killed in Mine Explosion

SHANGHAI, Oct. 19.—(By the Associated Press)—A despatch from Mukden received here today says five Japanese and sixty Chinese have been killed in an explosion at a coal mine at Luhutai. The pit is still filled with gas and relief workers are unable to enter

FOR QUALITY **WILLIS** FOR PRICES

KEARNEY SQ. —— BRIDGE ST., CENTRALVILLE

6 to 9 **FRIDAY NIGHT SALES** 6 to 9

Round Roast No Bone, No Waste—Lb. .. 19c

Sirloin Roast No Bone, No Waste—Lb. .. 33c

LIVER Fresh Beef 4 Lbs. ..... 25¢

FOWL Fancy 3-Lbs. Lb. ..... 32¢

VEAL Fancy Fores Lb. ..... 10¢

STEAK Top Round Lb. ..... 19¢

STEAK Medium Vein Lb. ..... 17¢

Willis' Quality CORNED BEEF Thick Rib—Fancy Brisket Lb. ..... 14¢ Lowest Price in Lowell

Fancy Sweet POTATOES 8 Lbs. ..... 25¢

PORK Rib Roast Lb. ..... 15¢

FIG BARS Lb. ..... 12½¢

BUTTER Fancy Creamery Lb. ..... 49¢

EGGS Fancy Western Doz. ..... 35¢

FOWL Cut-Up Lb. ..... 27¢

Straight Round Top and Bottom Round Steak, lb. ...23¢

No Bone—No Waste Chuck Roast Beef, lb. .....17¢

No Bone—No Waste Top Rolls Roast, lb. .....13¢

PASSED EXAMINATION

Unofficial List of Candidates Who Passed Recent Examination for Firemen

The unofficial list of candidates who successfully passed the recent civil service examination for firemen, which the civil service commission retains the right to change at any time before the issuance of the official list, is as follows:

Spillane, John M.,* 36 Putnam ave.
Miskell, Michael*, 112 So. Highland.
Kirane, James T.,* 32 Crosby st.
Pouliot, Joseph S.,* 357 Plain st.
Couillard, Joseph A.,* 121 Willie st.
Killoy, William J.,* 23 Rockdale ave.
Whitehead, Thos. M.,* 40 Fifth ave.
Urbanek, Stanley,* 91 W. Third st.
Leonard, John J.,* 109 Ludlam st.
McCall, Frederick O.,* 47 Rock st.
Begley, Timothy J.,* 38 Whipple st.
Duffy, Joseph M.,* 199 High st.
Warren, Joseph H.,* 598 Gorham st.
Lane, Charles W.,* 176 Liberty st.
Thibeault, Edw. J.,* 586 Merrimack.
Tansey, Leo B.,* 322 E. Merrimack.
Armstrong, James F.,* 24 Dover st.
Kearney, Joseph W.,* 143 High st.
Fezette, Gilbert G.,* 59 Temple st.
Bourdon, Wilfrid J.,* 805 Merrimack
Haggerty, Michael J.,* 726 Lawrence
Dodge, Ralph A.,* 25 Walker place
Rayball, Michael J.,* 1087 Middlesex.
Underwood, Geo. T.,* 30 Bourne st.
Linnehan, Patrick E.,* 2 Clinton ave.
Ahearn, Joseph J., Jr.,* 16 Leroy st.
Finnegan, Cornelius T.,* 940 Gorham
O'Laughlin, F. J.,* 59 Livingston st.
Daigle, Joseph H.,* 136 Gershom ave.
Kane, John J.,* 49 Chapel st.
Belleville, Thomas,* 135 Ennell st.
Condon, William H.,* 27 Leroy st.
Baxter, Bernard F., 217 W. London st

October 17, 1923.

*Veterans, G. L. 31, Section 21.

SAFETY WEEK CAMPAIGN

Representatives of Local Organizations Meet to Discuss Safety Week Proposition

Representative committees for the Rotary and Lion clubs, the chamber of commerce and the school department met last night in the rooms of the chamber of commerce for the purpose of discussing the advisability of conducting a safety week campaign in Lowell, and the time at which such a campaign would be most efficient.

The meeting was addressed by Mr. Lewis E. MacBrayne of the Massachusetts safety council, who described fully the various safety weeks held by the council in the towns and cities of the commonwealth.

Mr. MacBrayne recommended that any safety campaign in the city should be held in either April or October, as that is the time at which fatalities and injuries run the highest, and the present month is now nearly gone, so that it would be best to wait until the spring. He described the methods used by the safety council in other cities, where speakers are trained for short addresses to the schools, theatres, and in any place the people can be brought together. The peculiar problems of each community are studied to find a remedy for conditions and warnings to the public are posted in conspicuous places near the danger points. During the first year of operation, he said, the council effected a saving in property and lives of over $5,000,000 at a cost of only $20,000. If the sentiment of the committee was in favor of a campaign, Mr. MacBrayne stated that he could bring Col. Alfred F. Foote, Massachusetts public safety commissioner, up to Lowell to address a meeting in the Auditorium this winter.

The meeting voted to recommend to its various organizations, that the chamber of commerce be asked to invite all clubs in Lowell, such as the K. of C., Middlesex Women's club and others, to send representatives for a larger committee to be formed to conduct the campaign.

Those present were George Wells, secretary of the chamber of commerce, Thomas Atkinson, superintendent of police, Mark McCann and E. W. Douglas, representing the chamber of commerce; William W. Rawlinson, Major Walter R. Jeyes, and W. N. Goodell, for the Rotary club, and Fred S. Harvey, Leon Mullin and W. H. Saunders for the Lion club. Superintendent of Schools Hugh J. Molloy was unable to attend. Mr. Harvey was elected chairman of the temporary committee.

THE SUN IS ON SALE AT BOTH NEWSSTANDS IN NORTH STATION, BOSTON

$700,000 IN "WET" BRIBES

Shocking and Sensational State of Affairs in New Jersey and Pennsylvania

Officials, Politicians and Society People in League With Bootleg Conspirators

NEW YORK, Oct. 19.—The anti-climax in the federal government's double barelled volley fired yesterday into the wet forces of New York and New Jersey came last night with the seizure of three truckloads of beer entering New York from the Jersey Shore in charge of two prohibition agents thought by the alleged owners of the liquor to have been successfully bribed.

The agents after having accepted money offered as a bribe accompanied the beer to "ward off the police" and permitted the three trucks to get well into the city before the seizure was made and arresting six men.

Chief Enforcement Officer Yellowly said this cargo was only the first of several hundred the New Jersey liquor men thought they were going to get into New York under the protection of agents.

Earlier in the day federal agents working under direct orders from Washington, bagged 11 alleged conspirators in the Hotel Pennsylvania, and elsewhere who were alleged to have used $80,000 to bribe agents not to stop brewing in New Jersey and to let up the bars for entry into New York. The agents in turn were making regular reports of their collections to Washington from where instructions were being issued.

The alleged conspirators were met at the hotel by appointment, one at a time and arrested. U. S. Attorney Hayward said the government had confiscated $80,000 given to agents as bribes and declared that probably $700,000 had been given in bribes since the conspiracy originated.

Baring of the alleged conspiracy revealed a "shocking and sensational state of affairs in New Jersey and possibly Pennsylvania," Mr. Hayward said. State and other officials, politicians and persons high in social standing were in league with the bootleg conspirators, he asserted.

The inquiry which resulted in yesterday's haul began in June, when agents were sent by Washington into New Jersey, it was said.

ATLANTIC CITY, N. J., Oct. 19.—Seventeen men, arrested here last night by prohibition agents in a series of raids in the North Side and back town districts, will be arraigned today on charges of violating the Volstead act.

Motor cars carried the seized liquor to warehouses while armed guards stood by.

Proposed Increase in Railroad Fares

Continued

the rate of commuters' and pupils' tickets and of 12 and 15-ride trip tickets on the Boston and Maine, New York, New Haven and Hartford, and Boston & Albany railroads.

If sufficient names are signed to the petitions to warrant such action, President Edward Fisher of the chamber will name a committee to represent the interests of the commuters. The hearing will be held in what is known as Gardner Auditorium, in the east wing of the state house at 10.30 o'clock. Individuals may also attend the hearing.

At the present time the price of commuters' tickets between Boston and Lowell is $12.60 a month and must be used within a 31-day period after issuance. The increase requested is 20 per cent., which would make the price of the tickets slightly over $15. It is understood that no increase is requested on the 25-ride, three months, ticket.

Showered by Flying Metal

Continued

the load approached the elevated pouring platform on which four workmen were standing, the cable slipped and the mass of molten metal crashed to the earth floor. As it fell the molten steel exploded, probably due to dampness in the floor. The flying metal showered the four men on the platform, who were unable to escape. Their clothing was burned from them, and their bodies terribly seared.

The crane operator, imprisoned in his travelling cage above the terrific heat of the spilled metal, was roasted to death.

The occurrence was the first fatal accident this year in the Carnegie mills here which last year won the safety trophy offered to all Carnegie plants.

E. GASTON CAMPBELL ..... Auctioneer
220 Hildreth Building

Middlesex ss. Commonwealth of Massachusetts. Lowell, Oct. 15, 1923

SHERIFF'S SALE

By virtue of a writ issued from the District Court at Lowell on the 15th day of October, 1923, in the action of Louis G. Poissan et al., Tr. vs. Odilon Bernard et al., returnable on the first Saturday of November, 1923, I attached the chattel hereinafter named, and I will sell the same at Public Auction to the highest bidder for cash in one lot, on the 20th day of October at 10 o'clock in the forenoon, at 355 Bridge Street, Lowell, to wit: The contents of a certain store consisting of meats, provisions, fixtures, etc. E. J. LAROCHELLE, Deputy Sheriff.

DR. DUPONT 10 years Chief of Clinic Hotel Dieu, Paris, France

Dr. DUPONT'S ELIXIR VINEUX

Nerve Tonic and Blood Purifier

Prolongs Your Life

Read what the Sisters of the Grey Nuns of the Cross say:

"If Dr. Dupont's Elixir Vineux is unknown to you, it is, then, a duty as well as a pleasure for us to speak of its efficacy.

"It really strengthens the nerves, enriches the blood; in fact it builds up the whole system.

"This can be certified by the Members of our Community."

DR. DUPONT'S ELIXIR VINEUX Prepared by The Gregoire Lab. and Drug Co., Inc. Lowell, Mass.

ON SALE BY LEADING DRUGGISTS

Autumn Dancing Party

By the Gagnon E. M. B. A.

ASSOCIATE HALL TONIGHT

Miner-Doyle's Orchestra —— Subscription 50¢

TONIGHT

First Annual Dance by the "PRINCETON SIX"

Pawtucket Boat House

LEO DALY'S ORCHESTRA

Tickets 35c, Including Tax

Kasino Open for the Season **Roller Skating**

EVERY AFTERNOON AND EVERY EVENING

Open Afternoons 2.30 —— Evenings 7.30

ASSOCIATE----DANCING

Tomorrow Night—Mal Hallett and Miner-Doyle's Orch.

MONDAY NIGHT—FOX TROT CONTEST

Philip Morris and Partner vs. Henry Nelson and Partner

ADMISSION 10 CENTS

Tuesday Night—Mal Hallett and His Orchestra

ADMISSION 55 CENTS